

# *Seton Hall University*



A PLANNING REFERENCE

Fact Book 1995-96

*Planning Office*

# PREFACE

This is the ninth annual edition of the Seton Hall University FACT BOOK. It is intended to serve the routine statistical and informational needs of faculty, administration, staff, and alumni. The Planning Office has attempted to offer relevant information on the principle characteristics and strengths of Seton Hall University. In all areas, we have attempted to gather the current and most accurate data available. Please notify the Planning Office if you are aware of any factual errors.

You are encouraged to offer comments and suggestions for improvement of future editions and the expansion of reporting areas.

Appreciation is extended to the many offices which have assisted in the research necessary for putting this FACT BOOK together.

Connie L. Beale  
Director of Quantitative Analysis  
Planning Office

# TABLE OF CONTENTS

## ***THE UNIVERSITY***

---

MISSION STATEMENT .....	3
BRIEF HISTORY.....	4
HISTORICAL MILESTONES .....	5
BOARD OF TRUSTEES 1995-96.....	8
BOARD OF REGENTS 1995-96 .....	8
OFFICERS OF THE UNIVERSITY 1995-96.....	9
ACADEMIC OFFICERS 1995-96 .....	9
PAST PRESIDENTS & CHANCELLORS.....	10
SETON HALL UNIVERSITY ORGANIZATIONAL CHART 1995-96 .....	11

## ***STUDENT TRENDS***

---

### APPLICATIONS & ADMISSIONS

Freshmen .....	15
Transfers .....	16
Readmits .....	17
Graduates.....	18
Law School.....	19

### AVERAGE SAT SCORES OF ENTERING FRESHMEN

by College for Entire Class .....	20
by College for Regular Admits .....	21
by Admission Status .....	22

### ENROLLMENT BY SEMESTER

Total Enrollment .....	23
Undergraduate.....	24
Graduate .....	25
Law School.....	26

### ENROLLMENT BY COLLEGE

All Schools Undergraduate .....	28
All Schools Graduate .....	29
Arts & Sciences Undergraduate .....	30
Arts & Sciences Graduate.....	31
Business Undergraduate.....	32
Business Graduate .....	33
Education Undergraduate .....	34
Education Graduate.....	35
Nursing Undergraduate.....	36
Nursing Graduate .....	37

# TABLE OF CONTENTS

Non-Matriculated Undergraduate .....	38
Non-Matriculated Graduate .....	39
Theology Graduate .....	40
Graduate Medical Education .....	41
Law School .....	42
ENROLLMENT BY MAJOR	
Undergraduate .....	46
Undergraduate by Rank Order .....	50
Graduate.....	52
Graduate by Rank Order.....	57
CREDIT HOURS BY SEMESTER	
Total Courses .....	59
Undergraduate Courses .....	60
Graduate Courses.....	61
Law School Courses .....	62
CREDIT HOURS BY COLLEGE	
Arts & Sciences Undergraduate .....	64
Arts & Sciences Graduate .....	65
Business Undergraduate .....	66
Business Graduate.....	67
Education Undergraduate .....	68
Education Graduate .....	69
Nursing Undergraduate .....	70
Nursing Graduate.....	71
Theology Undergraduate.....	72
Theology Graduate .....	73
Graduate Medical Education Undergraduate.....	74
Graduate Medical Education Graduate .....	75
Academic Programs Undergraduate .....	76
Law School .....	77
RETENTION & ATTRITION	
Entering Freshman Rates for 3 Years .....	80
Entering Freshman Attrition After 1 Year by Cohort.....	82
Fall 1990 Freshman Five Year Enrollment Status .....	84
DEGREES AWARDED	
Total by Gender .....	85
Baccalaureate by Gender.....	86
Master's by Gender.....	87
Doctoral by Gender.....	88
Law School by Gender.....	89
Entering Full-Time Freshman Graduation Rates .....	91

# TABLE OF CONTENTS

## **FALL 1995**

---

### FALL 1995 APPLICATIONS & ADMISSIONS

Overall .....	95
Freshmen .....	96
Transfers .....	97
Readmits .....	98
Graduates.....	99

### FALL 1995 FIRST-TIME FULL-TIME FRESHMEN

by High School Rank .....	100
by Average SAT .....	101
by Verbal SAT Distribution.....	102
by Math SAT Distribution .....	103
by College .....	104
by Race .....	105
by Residence .....	106
by Admit Status .....	107
by Major .....	108
by Rank Order of Majors.....	111
by State .....	112
by New Jersey County .....	114

### FALL 1995 UNDERGRADUATE ENROLLMENT

by College .....	115
by Class.....	116
by Race .....	117
by Residence .....	118
by Major .....	119
by Rank Order of Majors.....	122
by New Jersey County .....	123
by State .....	124

### FALL 1995 GRADUATE ENROLLMENT

by College .....	126
by Degree.....	127
by Race .....	128
by Major .....	129
by Rank Order of Majors.....	132
by New Jersey County .....	133
by State .....	<b>Error! Bookmark not defined.</b>

### FALL 1995 LAW SCHOOL ENROLLMENT

by Class.....	136
by Race .....	137
by State .....	138
by New Jersey County .....	140

# TABLE OF CONTENTS

FALL 1995 CREDIT HOURS	
Full-Time Equivalence (FTE) .....	141
by College & Level.....	142
Undergraduate Courses by Department & Subject Area .....	143
Graduate Courses by Department & Subject Area.....	148
Law School Courses by Department & Subject Area .....	152

DEGREES EARNED 1994-95	
Baccalaureates by Major.....	153
Baccalaureate Degrees by Rank Order .....	156
Master's by Major.....	157
Master's Degrees by Rank Order .....	160
Doctoral by Major.....	161
Law.....	162

## ***ALUMNI***

---

DISTRIBUTION OF ALUMNI	
by State .....	167
by Rank Order of States.....	170
by Foreign Country .....	171
by Degree Year.....	172

## ***FACULTY & EMPLOYEES***

---

FALL 1985 TO FALL 1995 FULL-TIME FACULTY	
by Rank, Tenure & Average Salary .....	177
FALL 1995 FULL-TIME FACULTY	
by College, Gender, Rank & Salary.....	182
by Tenure, Rank, Gender & Race .....	184
FALL 1995 EMPLOYEES	
by Occupation, Salary Class, Gender & Race .....	186

## ***FINANCES***

---

STATEMENT OF REVENUES VS EXPENSES .....	193
1994-95 UNIVERSITY BUDGET .....	199
REVENUES & EXPENSES BEFORE TRANSFERS .....	200

# TABLE OF CONTENTS

## ***PROGRAM INVENTORIES***

---

FALL 1994 UNDERGRADUATE PROGRAM INVENTORY .....	205
FALL 1994 GRADUATE PROGRAM INVENTORY .....	212



# **THE UNIVERSITY**



## **MISSION STATEMENT**

Seton Hall is a major Catholic university. In a diverse and a collaborative environment it focuses on academic excellence and ethical development. Seton Hall students are prepared to be leaders in their professional and community lives in a global society and are challenged by outstanding faculty, an evolving technologically advanced setting and values-centered curricula.

As amended and approved by the Board of Regents on June 6, 1996.

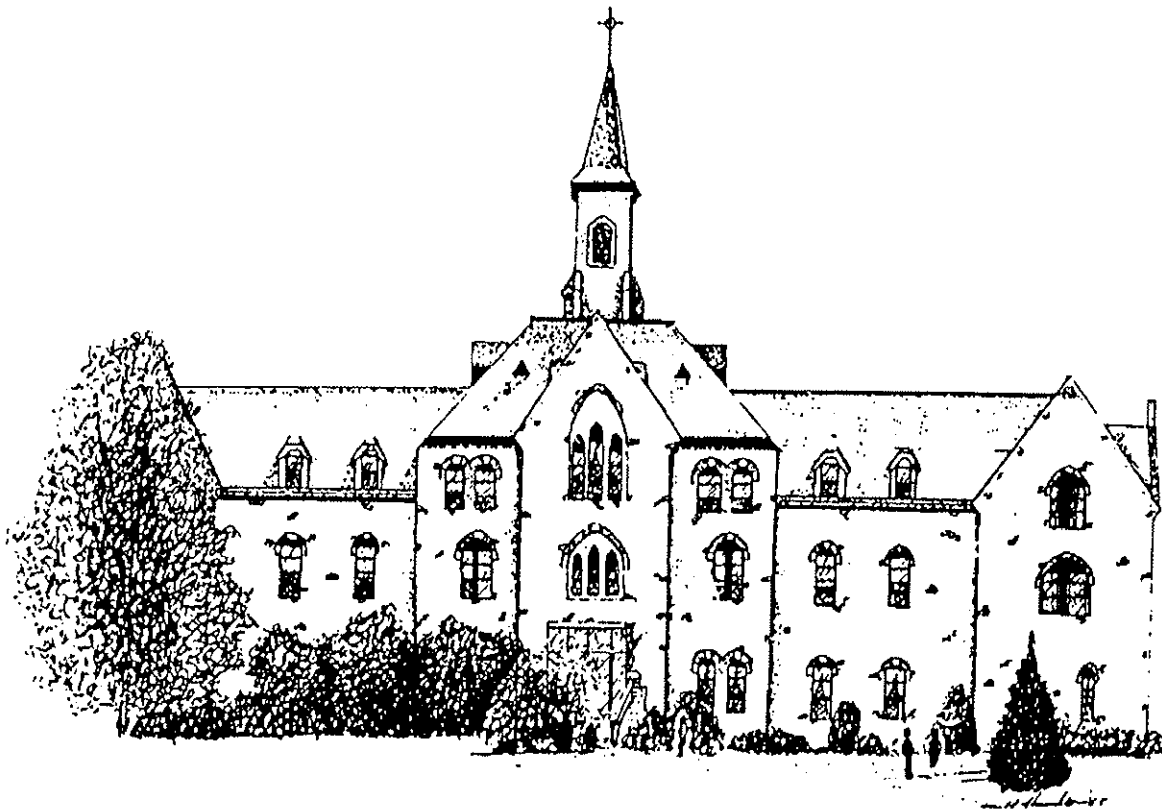

## BRIEF HISTORY

Seton Hall University was founded in 1865 by Bishop James Roosevelt Bayley, the first bishop of Newark, who named it after his aunt, Mother Elizabeth Ann Seton, a pioneer in Catholic education and the first American-born saint. The University is the largest and oldest diocesan university in the United States.

Nestled on 58 acres in the suburban village of South Orange, New Jersey, Seton Hall's campus is home to seven schools: the College of Arts and Sciences, the W. Paul Stillman School of Business, the College of Education and Human Services, the College of Nursing, the School of Theology, University College, and the School of Graduate Medical Education. Seton Hall's School of Law is located in Newark.

From its original enrollment of a handful of students, Seton Hall grew rapidly. During its first 12 years, the College had enrolled over 500 freshmen from 17 states and six foreign countries. Seton Hall has always reflected the growing ethnic scope of its students and the increasing diversity of the Church and society it has served. In the 19th century, in spite of setbacks, major fires, lean times and the Civil War years, the College continued to expand. By 1937, Seton Hall established a University College. This marked the first matriculation of women at Seton Hall. The University became fully coeducational in 1968.

The years after the Second World War witnessed unprecedented growth for Seton Hall as it responded to the needs of thousands of veterans seeking higher education. The College was organized into a university in 1950, comprising the College of Arts and Sciences and the Schools of Business, Nursing and Education. The School of Law opened its doors in 1951.

The next two decades saw the construction and modernization of a large number of facilities and the construction of the library, science building, residence halls and the student center. Many new programs and majors were inaugurated, as were important social outreach efforts. New ties were established with the private and industrial sectors, and a growing partnership developed with federal and state governments in creating programs for the economically and educationally disadvantaged.

The 1970s and 1980s continued to be a time of growth and renewal. New business and nursing classroom buildings and an art center were opened. In 1984 the Immaculate Conception Seminary returned to Seton Hall, its original home until 1926, when it moved to Darlington. The Recreation Center was dedicated in 1987. With four new residence halls constructed between 1984-1988, Seton Hall now provides living space for approximately 2,000 students.

During the spring of 1994, the University completed construction of its \$20 million, four-story Walsh Library. This facility offers state-of-the-art study and research capabilities to all undergraduate and graduate students and faculty, and to scholars from around the world.

\*\* 1

---

<sup>1</sup> Source: *Seton Hall University Undergraduate Bulletin 1995-96*, pp. 6-8.

## **HISTORICAL MILESTONES**

- 1856 - Seton Hall College opened at Madison, N.J.
- 1860 - Purchase of the Elphinstone property in South Orange
- 1861 - College incorporated by the State of New Jersey
- 1862 - Awarding of the first A.B. Degree to Louis Edward Frith
- 1863 - Chapel of Immaculate Conception cornerstone laid
- 1863 - First intercollegiate baseball game against Fordham
- 1864 - Corporate seal adopted
- 1866 - Fire destroyed main building
- 1867 - Construction of Presidents Hall
- 1870 - Completion and dedication of Chapel
- 1877 - Tuition reduced from \$450 to \$380 per annum
- 1879 - Alumni Association organized
- 1883 - Alumni Hall cornerstone laid - original building included a gymnasium, billiard hall, library, and theater
- 1886 - Fire once again destroys the main building of College
- 1893 - Establishment of courses in military instruction
- 1897 - Separation of Seton Hall Prep curriculum from College curriculum
- 1898 - College erected new library at a cost of \$35,000, with a collection of 18,000 volumes
- 1898 - State Departments of Education in New York and Rhode Island recognized Seton Hall's degrees
- 1903 - Seton Hall entered basketball team into intercollegiate competition
- 1905 - First use of the current baseball field
- 1909 - Fire destroyed old classroom and dorm buildings
- 1910 - Mooney Hall opened
- 1913 - Bayley Hall erected, housed grammar school until 1926
- 1922 - Sale of all land on north side of South Orange Avenue (farm)
- 1923 - Arts & Sciences organized into departments, first courses in teacher training offered
- 1924 - Setonian and yearbook began publication
- 1926 - Offering of pre-medical program; now three curricula: Classical, Scientific, and Pre-Medical
- 1927 - Seminary moves to Darlington
- 1931 - The nickname, Pirates, given to the school after a 5-run, 9th inning rally brought a 12-11 victory over Holy Cross, prompting a local sports writer to say "That Seton Hall team is a gang of Pirates."
- 1932 - Accreditation by Middle States Association
- 1933 - Seton Hall joined Association of American Colleges and American Council on Higher Education
- 1933 - All sports programs dropped (basketball returns in 1935)

- 1933 - Benny Savage, a long-term employee on the Seton Hall farm, died leaving an insurance policy of \$50,000 to Seton Hall, the first major bequest in the School's history
- 1936 - First courses in accounting, finance, international trade, business law, electives
- 1937 - Founding of Brownson Debate Society
- 1937 - Newark extension division opened, admitting women for the first time (Mary Grace Dougherty registered as first woman student)
- 1937 - Jersey City Extension Division opened first summer session
- 1938 - Bayley Seton League founded
- 1939 - Construction of Walsh Auditorium began
- 1939 - Cross country team won A.A.U. title
- 1940 - First Nursing education courses
- 1940 - Walsh Auditorium-Gymnasium opened
- 1943 - M.A. in administration and supervision, and guidance offered; New Jersey C.P.A. Board approved business and accounting curriculum
- 1946 - 94% of enrolled students were veterans
- 1948 - WSOU/FM went on the air, the first collegiate operated radio station in the State of New Jersey
- 1950 - Seton Hall College became Seton Hall University, after request to change status was granted by the New Jersey State Legislature. Four Schools are established: Arts & Sciences, Business, Education and Nursing
- 1951 - School of Law founded, with Miriam Rooney as the first woman dean of law in the United States
- 1951 - Swimming team won Eastern Collegiate Championship
- 1952 - Boland Hall opened
- 1952 - Andy Stanfield of the track team won first place for the United States at the Helsinki Olympics
- 1953 - Basketball team wins 27 consecutive games and wins the National Invitational Tournament; Walter Dukes and Richie Regan named to All-American team
- 1954 - McNulty Hall opened
- 1954 - Paterson College began as an extension branch of Seton Hall (operated until 1979)
- 1955 - Institute of Judaeo-Christian Studies established
- 1955 - McLaughlin Library opened
- 1956 - College of Medicine and Dentistry started; taken over by the State of New Jersey in 1964
- 1962 - Bishop Dougherty Student Center opened
- 1964 - Baseball team participated in the College World Series in Omaha, Nebraska for the first time
- 1964 - First Ph.D. program offered in Chemistry
- 1966 - Upward Bound Program established
- 1968 - Humanities Building dedicated
- 1968 - South Orange campus became fully coeducational
- 1968 - Educational Opportunity Program established
- 1970 - Center for African-American Studies (formerly the Center for Black Studies) inaugurated
- 1971 - First Residence Hall for women opened on September 2
- 1972 - Pub opened in Student Center

- 1973 - Stillman Business School/Nursing College Complex dedicated on May 11
- 1974 - Puerto Rican Institute established
- 1975 - Track and field team won both the indoor and the outdoor IC4A championships
- 1975 - St. Elizabeth Ann Seton canonized in Rome
- 1976 - New Law Center in Newark dedicated on May 3, with U.S. Supreme Court Justice Thurgood Marshall as speaker
- 1980 - Doctoral program in the School of Education inaugurated
- 1980 - Governance of Seton Hall restructured, with a 25 member Board of Regents and a 13 member Board of Trustees
- 1980 - Richard J. Hughes Chair for Constitutional and Public Law and Service dedicated at the Law Center, with Gov. Brendan Byrne and former Gov. Hughes in attendance
- 1981 - Educational affiliation agreement with the Peoples' Republic of China promulgated
- 1983 - President Ronald Reagan receives an honorary degree and addresses graduates at Commencement
- 1984 - Immaculate Conception Seminary returns to South Orange from Darlington
- 1985 - Seton Hall Preparatory School moves to West Orange
- 1986 - A new residence hall opened on campus, Xavier Hall
- 1987 - School of Graduate Medical Education established
- 1987 - Seton Hall Preparatory School incorporates separately from the University
- 1987 - Robert E. Brennan Recreation Center opened
- 1987 - John M. Oesterreicher Endowment, Institute of Judaeo-Christian Studies
- 1987 - Keating-Crawford Chair of Business Administration, Dr. William A. Stoeber, Chairholder
- 1987 - Rev. Stanley Jaki received the Templeton Award
- 1988 - Cabrini, Serra, and Neumann Halls, student residences, opened on campus
- 1989 - Gerety Hall, priests' residence, opened on campus
- 1989 - Men's Basketball team advanced to NCAA Final Four and finished in 2nd place
- 1989 - First stage of Capital Campaign started
- 1990 - Public announcement of five-year long, \$100,000,000 Capital Campaign
- 1991 - Parking Garage opened on South Orange campus
- 1991 - New Law School building opened in Newark
- 1992 - Groundbreaking for Walsh Library
- 1993 - China House donated to the university
- 1993 - 25th anniversary of the campus being coeducational
- 1993 - 25th anniversary of the Educational Opportunity Program
- 1994 - Walsh Library opened
- 1995 - Demolish of McLaughlin Library and Groundbreaking for New Academic Support Building
- 1996 - Title of Chancellor/President separated into two positions

\*\* 1

<sup>1</sup> **Source:** Taken from the 125th Anniversary Brochure produced by the Office of Publications and updated annually.

## BOARD OF TRUSTEES 1995-96

<b>Most Reverend Theodore E. McCarrick, CHAIR</b> .....	Archbishop of Newark
<b>Reverend Monsignor Ronald Rozniak</b> .....	Senior Vicar General, Archdiocese of Newark
<b>Very Reverend Thomas R. Peterson, O.P.</b> .....	Chancellor, Seton Hall University
<b>Reverend Monsignor Robert T. Sheeran</b> .....	President, Seton Hall University
<b>Very Reverend John W. Flesey</b> .....	Rector/Dean, Immaculate Conception Seminary
<b>Reverend Monsignor John Gilchrist</b> .....	Pastor, Holy Cross Fatima Church, Harrison NJ
<b>Reverend Monsignor Walter Gorski</b> .....	Administrator, Most Sacred Heart of Jesus Church, Wallington NJ
<b>Frank E. Walsh Jr.</b> .....	Chair, Board of Regents
<b>Kent Manahan</b> .....	Vice Chair, Board of Regents
<b>Dr. A. Zachary Yamba</b> .....	Secretary, Board of Regents
<b>Kurt T. Borowsky</b> .....	Member of Executive Committee, Board of Regents
<b>Jerome D. Greco</b> .....	Member of Executive Committee, Board of Regents
<b>Joseph P. La Sala, Esq</b> .....	Member of Executive Committee, Board of Regents

## BOARD OF REGENTS 1995-96

<b>Most Reverend Theodore E. McCarrick, PRESIDENT</b> .....	Archbishop of Newark
<b>Frank E. Walsh Jr., CHAIR</b> .....	Chairman, Wesray Corporation
<b>Kent Manahan, VICE CHAIR</b> .....	Senior Anchor, New Jersey Network
<b>Dr A. Zachary Yamba, SECRETARY</b> .....	President, Essex County College
<b>Very Reverend Thomas R. Peterson, O.P.</b> .....	Chancellor, Seton Hall University
<b>Reverend Monsignor Robert T. Sheeran</b> .....	President, Seton Hall University
<b>Most Reverend Edward T. Hughes</b> .....	Bishop of Metuchen
<b>Most Reverend James T. McHugh</b> .....	Bishop of Camden
<b>Most Reverend Andrew Pataki</b> .....	Bishop of Passaic
<b>Most Reverend John C. Reiss</b> .....	Bishop of Trenton
<b>Most Reverend Frank J. Rodimer</b> .....	Bishop of Paterson
<b>Robert Baldini</b> .....	President, Key Pharmaceuticals
<b>Lawrence E. Bathgate II, Esq.</b> .....	Senior Partner, Bathgate, Wegener & Wolf, P.C.
<b>Kurt T. Borowsky</b> .....	Chairman, Van Beuren Management Inc.
<b>Robert E. Brennan</b> .....	President, Due Process Stables Inc.
<b>Leonard Smith Coleman, Jr.</b> .....	President of the National League, Major League Baseball
<b>Donald M. Daniels</b> .....	President, The Daniels Group Inc.
<b>William Eyres</b> .....	President, Avis Rent-A-Car Licensee
<b>Very Reverend Edward Glynn, S.J.</b> .....	Provincial Superior, Society of Jesus, Baltimore MD
<b>Jerome D. Greco</b> .....	Exec Vice President & Director of Public Affairs/Government, First Union National Bank
<b>L. Dennis Kozlowski</b> .....	Chairman & CEO, Tyco International Ltd.
<b>Joseph P. LaSala, Esq.</b> .....	Partner, McElroy, Deutsch & Mulvaney
<b>Dr Eleanor McMahan</b> .....	Professor, Brown University
<b>George M. Ring</b> .....	Chairman & CEO, Wireless Cable International Inc.
<b>Thomas Sharkey</b> .....	Chairman & CEO, Meeker Sharkey Financial Group

<sup>1</sup> Source: Both lists provided by Board of Regents Office.

## OFFICERS OF THE UNIVERSITY 1995-96

*Very Reverend Thomas R. Peterson, O.P.* ..... Chancellor  
*Reverend Monsignor Robert T. Sheeran, S.T.D.* ..... President  
*Bernhard W. Scholz, Ph.D.* ..... Provost  
*James O. Allison, M.B.A.* ..... Executive Vice President  
*Craig Leach* ..... Vice President for University Affairs  
*Laura Wankel, Ed.D.* ..... Vice President for Student Affairs  
*Reverend Monsignor William C. Harms, D. Min.* ..... Vice President for Planning

## ACADEMIC OFFICERS 1995-96

*Jo Renee Formicola, Ph.D.* ..... Acting Dean, College of Arts and Sciences  
*John H. Shannon, J.D.* ..... Dean, School of Business  
*Sylvester Kohut Jr, Ph.D.* ..... Dean, College of Education and Human Services  
*Barbara A. Beeker, Ed.D.* ..... Dean, College of Nursing  
*Reverend John W. Flesey, S.T.D.* ..... Rector/Dean, Immaculate Conception Seminary & School of Theology  
*Ronald J. Riccio, J.D.* ..... Dean, School of Law  
*John Paterson, D.D.S.* ..... Dean, School of Graduate Medical Education  
*Sr. Anita Talar, M.L.S.* ..... Acting Dean, University Libraries

## PAST PRESIDENTS & CHANCELLORS

<i>Most Reverend Bernard J. McQuaid, D.D.</i> .....	1856-1857
<i>Reverend Daniel J. Fisher, D.D.</i> .....	1857-1859
<i>Most Reverend Bernard J. McQuaid, D.D.</i> .....	1859-1867
<i>Most Reverend Michael J. Corrigan, D.D.</i> .....	1867-1876
<i>Reverend James H. Corrigan, D.D.</i> .....	1876-1888
<i>Reverend William F. Marshall, D.D.</i> .....	1888-1897
<i>Reverend Joseph F. Synott, D.D.</i> .....	1897-1899
<i>Right Reverend John A. Stafford, S.T.L.</i> .....	1899-1907
<i>Right Reverend James F. Mooney, D.D., LL.D.</i> .....	1907-1922
<i>Most Reverend Thomas H. McLaughlin, S.T.D.</i> .....	1922-1933
<i>Most Reverend Francis J. Monaghan, S.T.D.</i> .....	1933-1936
<i>Right Reverend James F. Kelley, Ph.D.</i> .....	1936-1949
<i>Right Reverend John L. McNulty, Ph.D., LL.D.</i> .....	1949-1959
<i>Most Reverend John J. Dougherty, S.S.D., LL.D., S.T.D., L.H.D.</i> .....	1959-1969
<i>Reverend Monsignor Edward J. Fleming, Ph.D., LL.D. (Acting President)</i> .....	1969
<i>Reverend Monsignor Thomas G. Fahy, Ph.D.</i> .....	1970-1976
<i>John A. Cole, M.B.A., LL.D. (Acting President)</i> .....	1976-1977
<i>Robert T. Conley, Ph.D.</i> .....	1977-1979
<i>Reverend Laurence T. Murphy, M.M., Ph.D.</i> .....	1979-1980
<i>Edward R. D'Alessio, Ph.D. (Chief Operations Officer)</i> .....	1980-1981
<i>Edward R. D'Alessio, Ph.D.</i> .....	1981-1984
<i>John J. Petillo, Ph.D. (Chancellor)</i> .....	1984-1989
<i>Reverend Monsignor Dennis J. Mahon, Ph.D. (Acting Chancellor)</i> .....	12/88-4/89
<i>Reverend Monsignor Richard M. Liddy, S.T.L., Ph.D. (Acting Chancellor)</i> .....	1/90- 6/90



# SETON HALL UNIVERSITY ORGANIZATIONAL CHART 1995-96

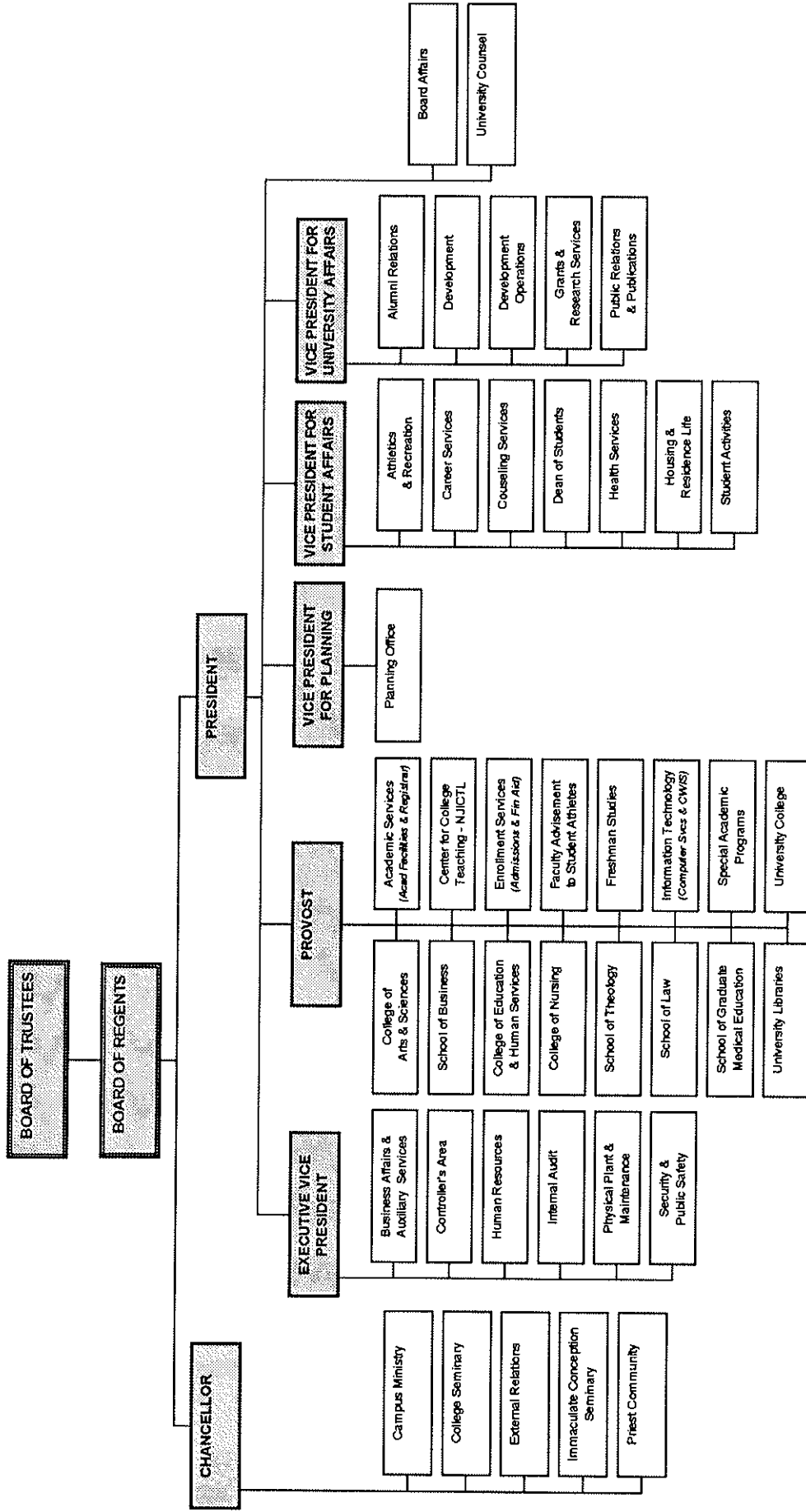

# STUDENT TRENDS

## APPLICATIONS & ADMISSIONS

### Freshmen

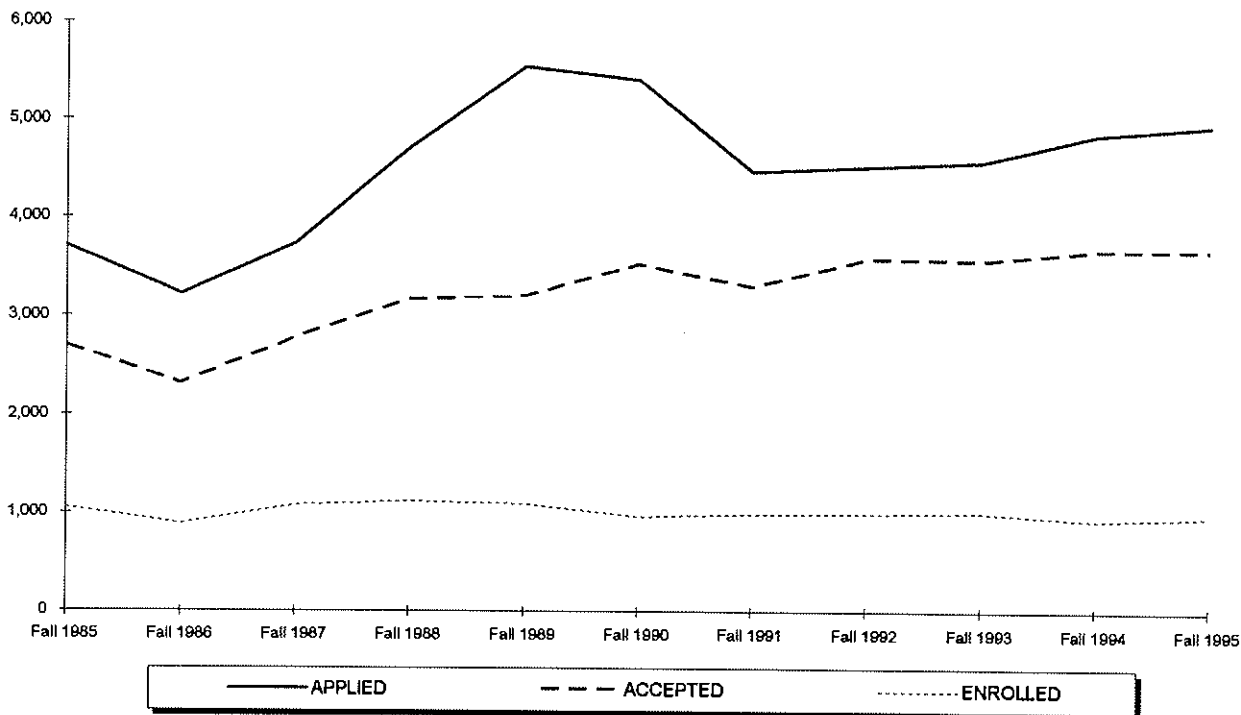

	Fall 1985	Fall 1986	Fall 1987	Fall 1988	Fall 1989	Fall 1990	Fall 1991	Fall 1992	Fall 1993	Fall 1994	Fall 1995
<b>APPLIED</b>	3,708	3,223	3,733	4,711	5,543	5,410	4,465	4,517	4,572	4,845	4,941
<b>ACCEPTED</b>	2,707	2,322	2,782	3,164	3,208	3,527	3,304	3,574	3,565	3,665	3,667
<b>ENROLLED TOTAL</b>	1,055	888	1,082	1,122	1,099	968	996	1,000	1,011	938	972
<i>Full-Time</i>	1,001	878	1,070	1,109	1,091	950	984	987	1,002	927	961
<i>Part-Time</i>	54	10	12	13	8	18	12	13	9	11	11
<b>% ACCEPTED/APPLIED</b>	73%	72%	75%	67%	58%	65%	74%	79%	78%	76%	74%
<b>% ENROLLED/ACCEPTED</b>	39%	38%	39%	35%	34%	27%	30%	28%	28%	26%	27%

\*\* 1, 2

<sup>1</sup> **Note:** The number of applications received, students accepted and students enrolled are for matriculated students only.

<sup>2</sup> **Source:** Data from 1985 was compiled from HEGIS reports filed annually with the NJ Department of Higher Education. Data from 1986 to present was obtained from admissions data on the Student Information System (SIS).

# APPLICATIONS & ADMISSIONS

## Transfers

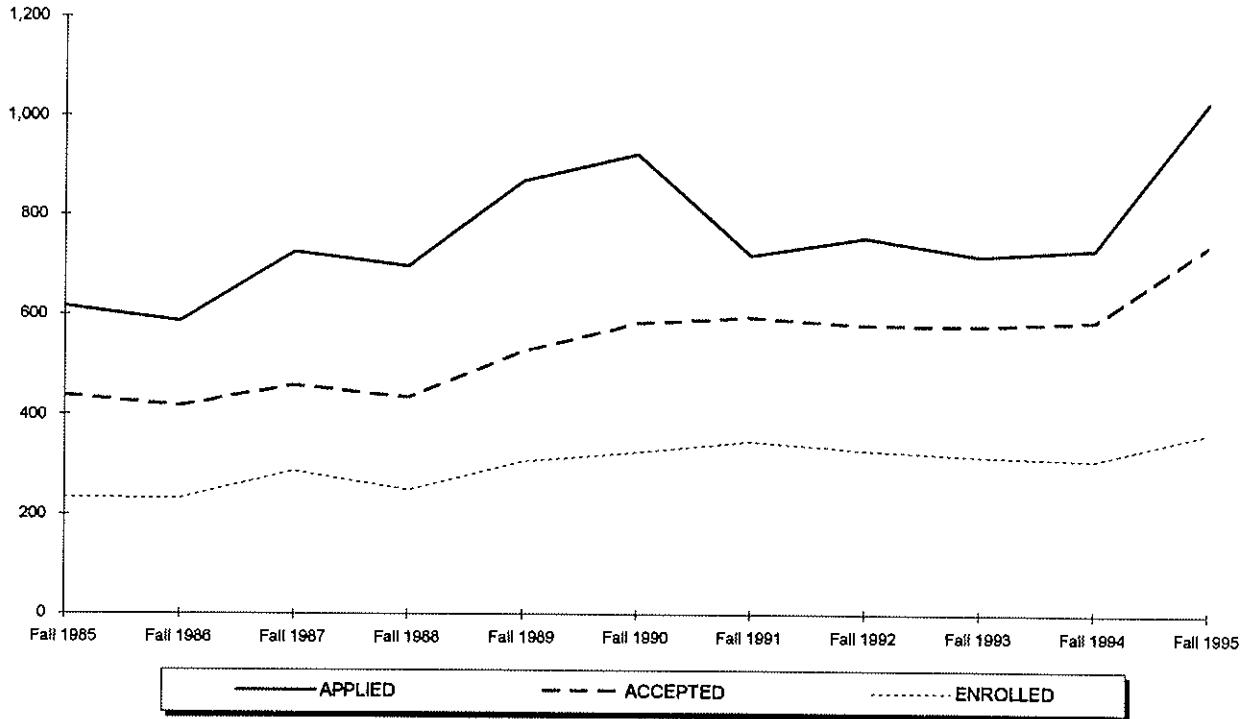

	Fall 1985	Fall 1986	Fall 1987	Fall 1988	Fall 1989	Fall 1990	Fall 1991	Fall 1992	Fall 1993	Fall 1994	Fall 1995
<b>APPLIED</b>	617	587	725	697	868	923	719	754	718	732	1,030
<b>ACCEPTED</b>	439	419	460	436	528	584	596	580	578	589	740
<b>ENROLLED TOTAL</b>	234	233	287	249	307	327	348	330	319	312	366
<i>Full-Time</i>	183	195	235	214	252	264	250	256	253	233	292
<i>Part-Time</i>	51	38	52	35	55	63	98	74	66	79	74
<b>% ACCEPTED/APPLIED</b>	71%	71%	63%	63%	61%	63%	83%	77%	81%	80%	72%
<b>% ENROLLED/ACCEPTED</b>	53%	56%	62%	57%	58%	56%	58%	57%	55%	53%	49%

\*\* 3, 4

<sup>3</sup> **Note:** The number of applications received, students accepted and students enrolled are for matriculated students only.

<sup>4</sup> **Source:** Data from 1985 was compiled from HEGIS reports filed annually with the NJ Department of Higher Education. Data from 1986 to present was obtained from admissions data on the Student Information System (SIS).

# APPLICATIONS & ADMISSIONS

## Readmits

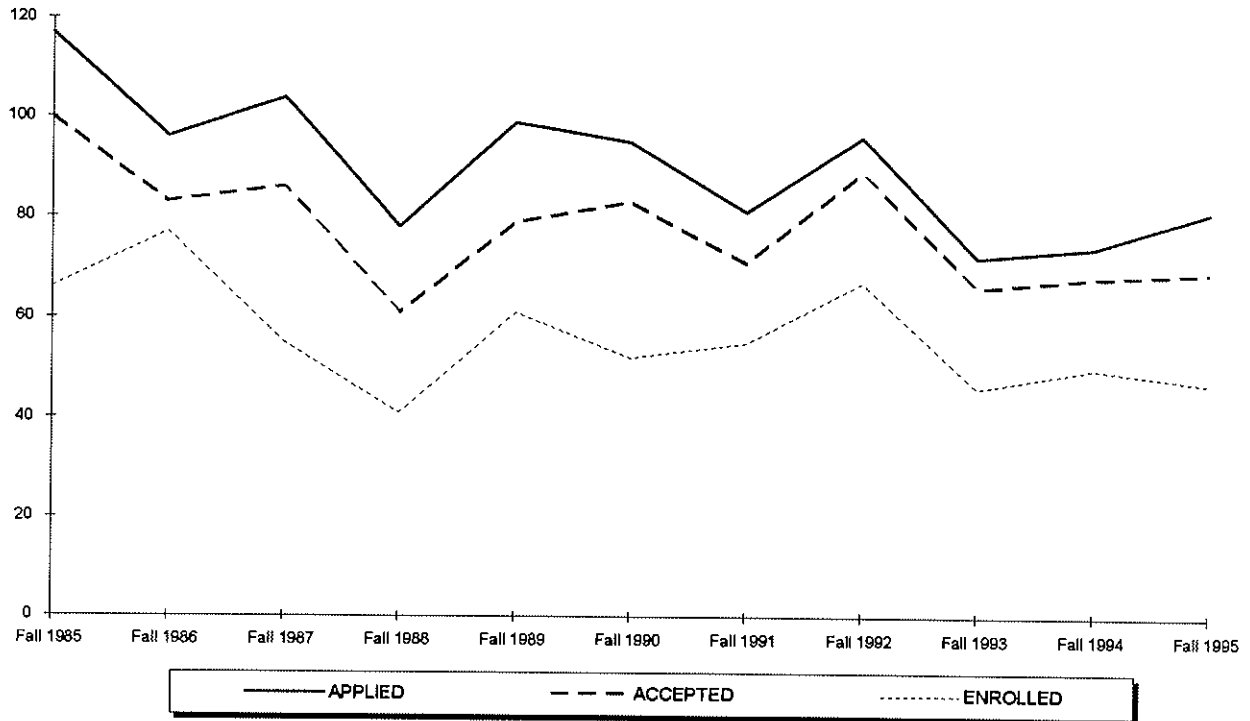

	Fall 1985	Fall 1986	Fall 1987	Fall 1988	Fall 1989	Fall 1990	Fall 1991	Fall 1992	Fall 1993	Fall 1994	Fall 1995
<b>APPLIED</b>	117	96	104	78	99	95	81	96	72	74	81
<b>ACCEPTED</b>	100	83	86	61	79	83	71	89	66	68	69
<b>ENROLLED TOTAL</b>	66	77	55	41	61	52	55	67	46	50	47
<i>Full-Time</i>	-	16	21	12	20	8	16	16	10	15	18
<i>Part-Time</i>	-	36	34	29	41	44	39	51	36	35	29
<b>% ACCEPTED/APPLIED</b>	85%	86%	83%	78%	80%	87%	88%	93%	92%	92%	85%
<b>% ENROLLED/ACCEPTED</b>	66%	93%	64%	67%	77%	63%	77%	75%	70%	74%	68%

\*\* 5, 6

<sup>5</sup> **Note:** The number of applications received, students accepted and students enrolled are for matriculated students only.

<sup>6</sup> **Source:** Data from 1985 was compiled from HEGIS reports filed annually with the NJ Department of Higher Education. Data from 1986 to present was obtained from admissions data on the Student Information System (SIS).

## APPLICATIONS & ADMISSIONS

### Graduates

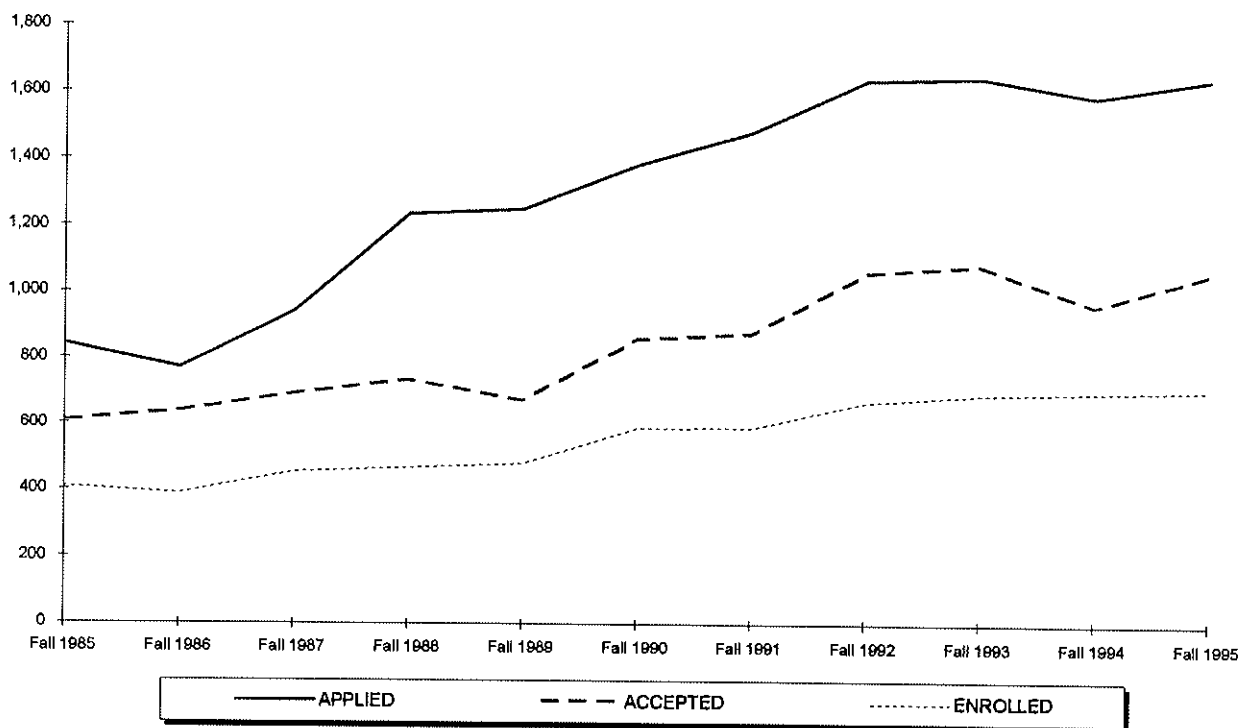

	Fall 1985	Fall 1986	Fall 1987	Fall 1988	Fall 1989	Fall 1990	Fall 1991	Fall 1992	Fall 1993	Fall 1994	Fall 1995
<b>APPLIED</b>	843	769	939	1,235	1,249	1,382	1,480	1,635	1,645	1,588	1,640
<b>ACCEPTED</b>	610	638	692	733	673	859	876	1,060	1,082	962	1,059
<b>ENROLLED TOTAL</b>	408	390	456	469	481	586	589	666	691	698	707
<i>Full-Time</i>	90	97	113	100	136	154	171	197	179	167	185
<i>Part-Time</i>	318	293	343	369	345	432	418	469	512	531	522
<b>% ACCEPTED/APPLIED</b>	72%	83%	74%	59%	54%	62%	59%	65%	66%	61%	65%
<b>% ENROLLED/ACCEPTED</b>	67%	61%	66%	64%	71%	68%	67%	63%	64%	73%	67%

\*\* 7, 8

<sup>7</sup> Note: The number of applications received, students accepted and students enrolled are for matriculated students only.

<sup>8</sup> Source: Data from 1985 was compiled from HEGIS reports filed annually with the NJ Department of Higher Education. Data from 1986 to present was obtained from admissions data on the Student Information System (SIS).

# APPLICATIONS & ADMISSIONS

## Law School

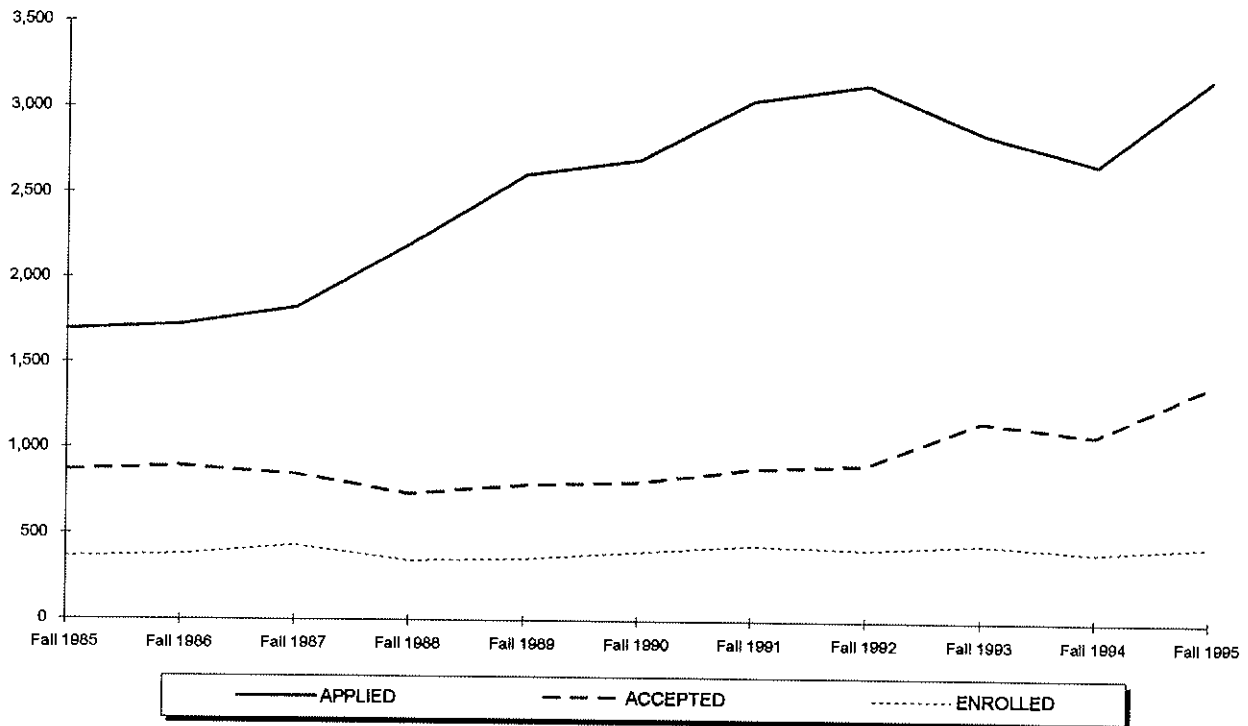

	Fall 1985	Fall 1986	Fall 1987	Fall 1988	Fall 1989	Fall 1990	Fall 1991	Fall 1992	Fall 1993	Fall 1994	Fall 1995
<b>APPLIED</b>	1,693	1,724	1,823	2,199	2,611	2,698	3,046	3,139	2,854	2,681	3,176
<b>ACCEPTED</b>	873	896	849	733	788	806	890	912	1,166	1,088	1,390
<b>ENROLLED TOTAL</b>	365	381	431	348	359	399	439	416	452	406	445
<i>Full-Time</i>	250	261	308	248	259	291	329	325	353	315	347
<i>Part-Time</i>	115	120	123	100	100	108	110	91	99	91	98
<b>% ACCEPTED/APPLIED</b>	52%	52%	47%	33%	30%	30%	29%	29%	41%	41%	44%
<b>% ENROLLED/ACCEPTED</b>	42%	43%	51%	47%	46%	50%	49%	46%	39%	37%	32%

\*\* 9, 10

<sup>9</sup> **Note:** The number of applications received, students accepted and students enrolled are for matriculated students only.

<sup>10</sup> **Source:** Data from 1985 was compiled from HEGIS reports filed annually with the NJ Department of Higher Education. Data from 1986 to present was obtained from admissions data on the Student Information System (SIS).

## AVERAGE SAT SCORES OF ENTERING FRESHMEN by College for Entire Class

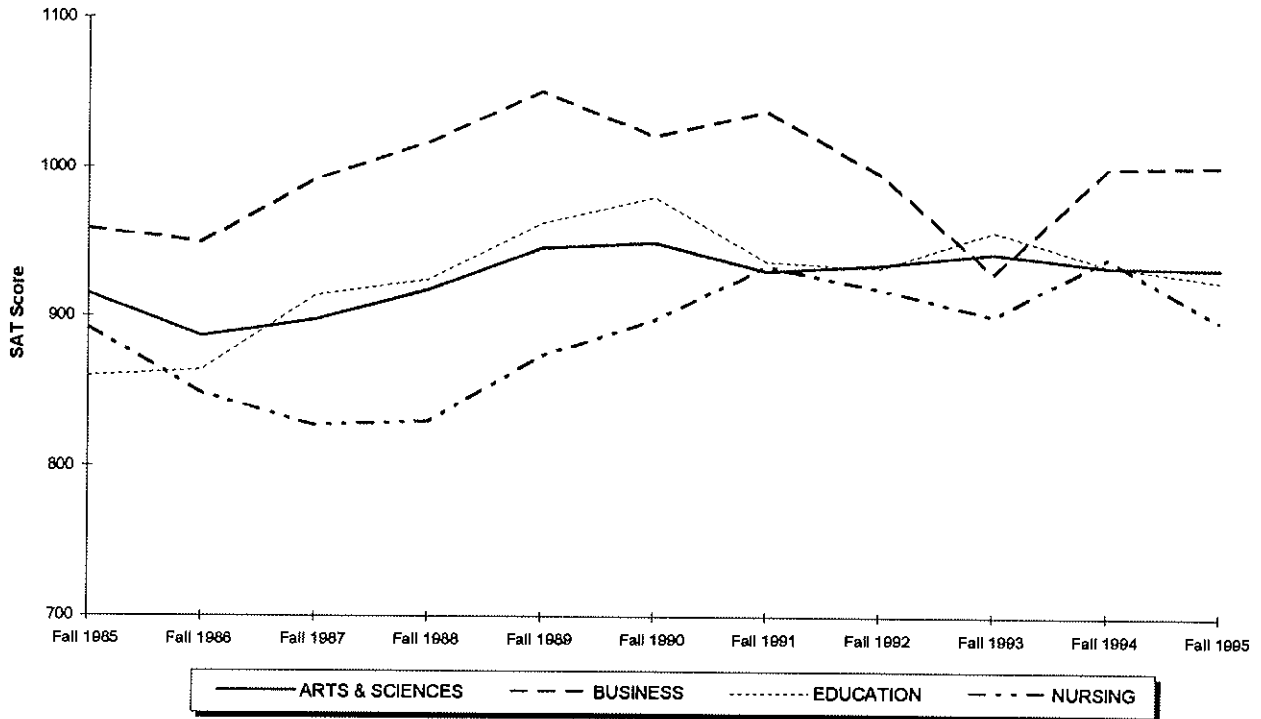

	Fall 1985	Fall 1986	Fall 1987	Fall 1988	Fall 1989	Fall 1990	Fall 1991	Fall 1992	Fall 1993	Fall 1994	Fall 1995
<b>ARTS &amp; SCIENCES</b>	915	887	898	918	946	950	931	935	943	934	933
Students with Scores	580	559	804	847	826	726	760	750	672	718	748
<b>BUSINESS</b>	959	950	992	1017	1051	1021	1038	996	930	1000	1002
Students with Scores	301	230	180	180	176	134	124	119	193	108	83
<b>EDUCATION</b>	860	864	914	925	963	980	937	933	958	935	925
Students with Scores	33	42	69	54	56	50	67	64	74	59	70
<b>NURSING</b>	893	849	827	830	874	898	934	919	901	940	898
Students with Scores	50	39	23	28	27	31	27	41	51	35	45
<b>ENTIRE CLASS</b>	926	901	913	932	962	960	945	941	939	942	937
Students with Scores	964	870	1,076	1,109	1,085	941	978	974	990	920	946

\*\* 1, 2

<sup>1</sup> Note: SAT averages are based on the number of entering freshmen with scores.

<sup>2</sup> Source: Data compiled from information on the university's admissions files on the Student Information System (SIS).



## AVERAGE SAT SCORES OF ENTERING FRESHMEN by College for Regular Admits

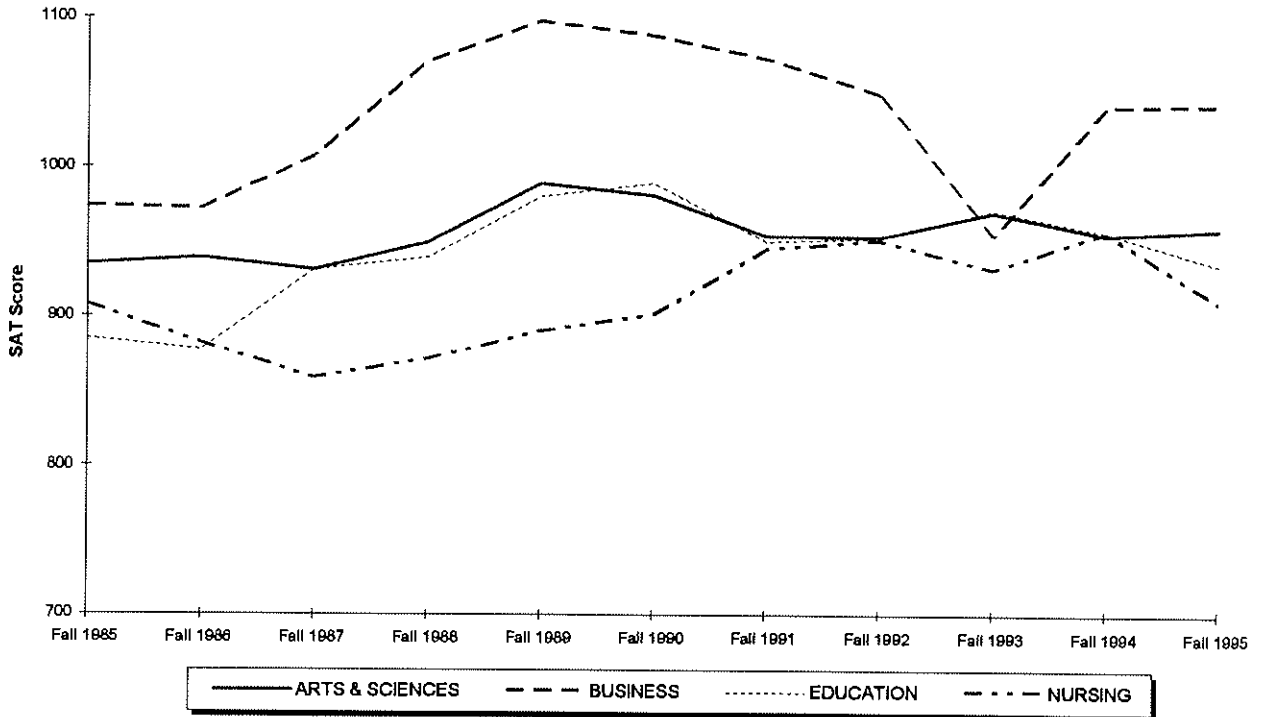

	Fall 1985	Fall 1986	Fall 1987	Fall 1988	Fall 1989	Fall 1990	Fall 1991	Fall 1992	Fall 1993	Fall 1994	Fall 1995
<b>ARTS &amp; SCIENCES</b>	935	939	931	949	989	981	954	953	970	955	959
Students with Scores	534	426	697	715	673	626	677	665	576	615	633
<b>BUSINESS</b>	974	972	1007	1071	1098	1088	1073	1049	954	1041	1042
Students with Scores	283	207	169	151	148	106	109	92	163	81	66
<b>EDUCATION</b>	885	877	931	939	980	989	950	952	971	957	935
Students with Scores	31	40	64	51	51	47	63	59	69	52	67
<b>NURSING</b>	908	882	859	871	890	901	945	951	932	957	910
Students with Scores	48	33	18	22	24	28	24	35	38	29	39
<b>ENTIRE CLASS</b>	944	943	943	967	1004	993	968	964	965	964	962
Students with Scores	896	706	948	939	896	807	873	851	846	777	805

\*\* 3, 4

<sup>3</sup> Note: SAT averages are based on the number of entering freshmen with scores.

<sup>4</sup> Source: Data compiled from information on the university's admissions files on the Student Information System (SIS).

## AVERAGE SAT SCORES OF ENTERING FRESHMEN by Admission Status

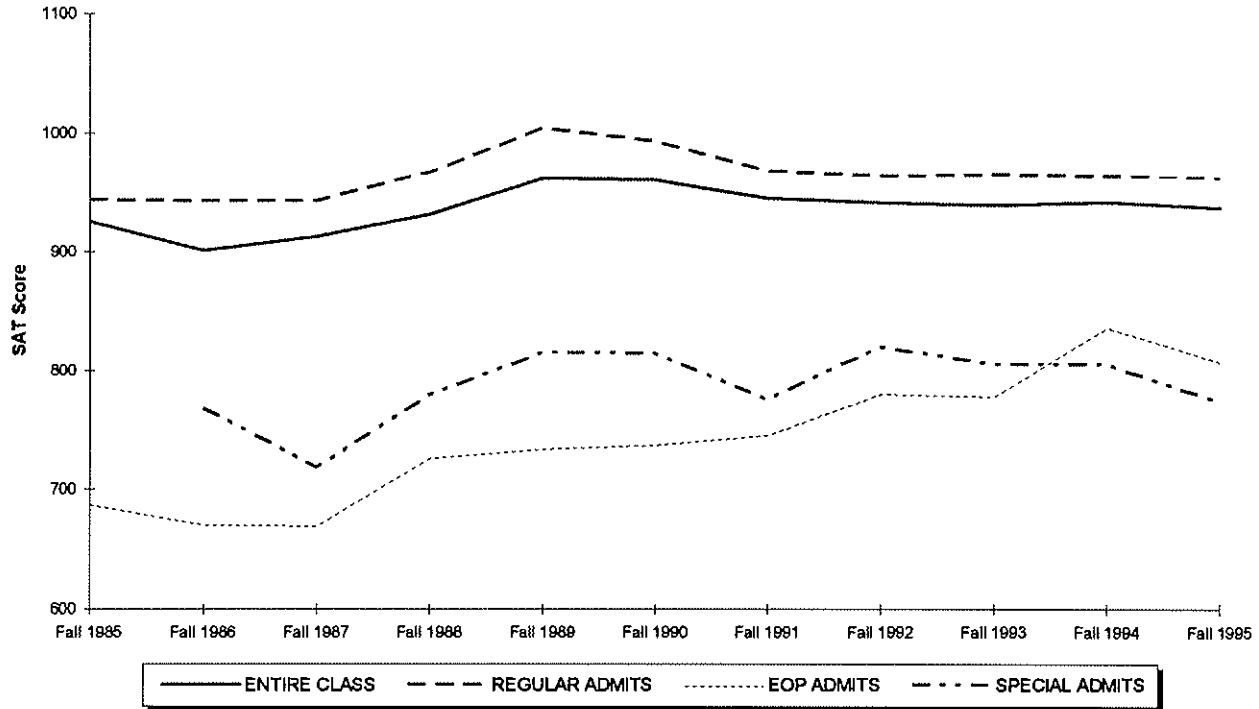

	Fall 1985	Fall 1986	Fall 1987	Fall 1988	Fall 1989	Fall 1990	Fall 1991	Fall 1992	Fall 1993	Fall 1994	Fall 1995
<b>REGULAR ADMITS</b>	944	943	943	967	1004	993	968	964	965	964	962
Students with Scores	896	706	948	939	896	807	873	851	846	777	805
<b>EOP ADMITS</b>	687	670	669	726	734	737	745	780	778	836	807
Students with Scores	68	82	70	115	126	93	76	97	101	98	93
<b>SPECIAL ADMITS</b>	-	769	719	780	815	814	776	820	805	805	774
Students with Scores	-	82	58	55	63	41	29	26	43	45	48
<b>ENTIRE CLASS</b>	926	901	913	932	962	960	945	941	939	942	937
Students with Scores	964	870	1,076	1,109	1,085	941	978	974	990	920	946

\*\* 5, 6, 7

<sup>5</sup> Note: SAT averages are based on the number of entering freshmen with scores.

<sup>6</sup> Note: Special Admits are students who did not meet the requirements of admission but were accepted with special consideration.

<sup>7</sup> Source: Data compiled from information on the university's admissions files on the Student Information System (SIS).

## ENROLLMENT BY SEMESTER

### Total Enrollment

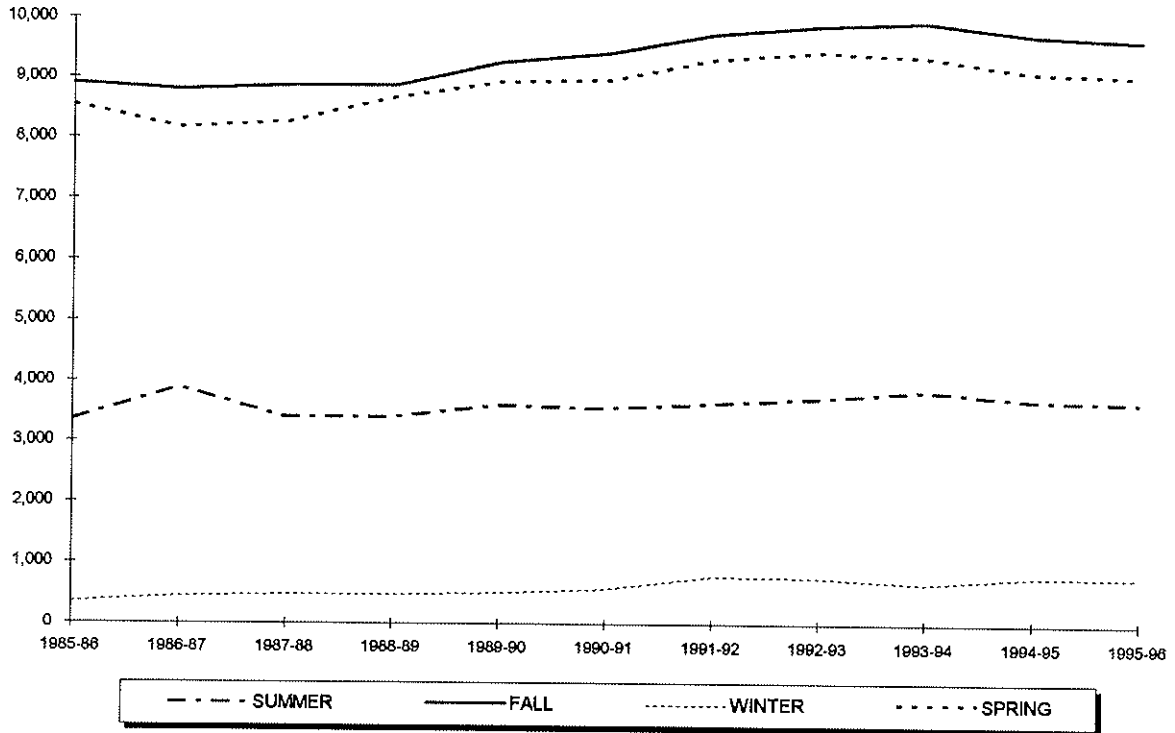

Year	SUMMER	FALL	WINTER	SPRING
1985-86	3,357	8,906	348	8,550
1986-87	3,891	8,798	446	8,164
1987-88	3,401	8,866	469	8,259
1988-89	3,403	8,859	476	8,662
1989-90	3,609	9,250	504	8,928
1990-91	3,562	9,409	566	8,962
1991-92	3,644	9,729	780	9,302
1992-93	3,722	9,876	760	9,429
1993-94	3,848	9,938	662	9,346
1994-95	3,709	9,715	775	9,095
1995-96	3,666	9,630	771	9,039

\*\* 1, 2

<sup>1</sup> Note: Total enrollment includes Undergraduate, Graduate and Law School students and excludes students enrolled in *Project Acceleration* program.  
<sup>2</sup> Source: Data provided from annual enrollment reports compiled from the university's registration files on the Student Information System (SIS).

## ENROLLMENT BY SEMESTER

### Undergraduate

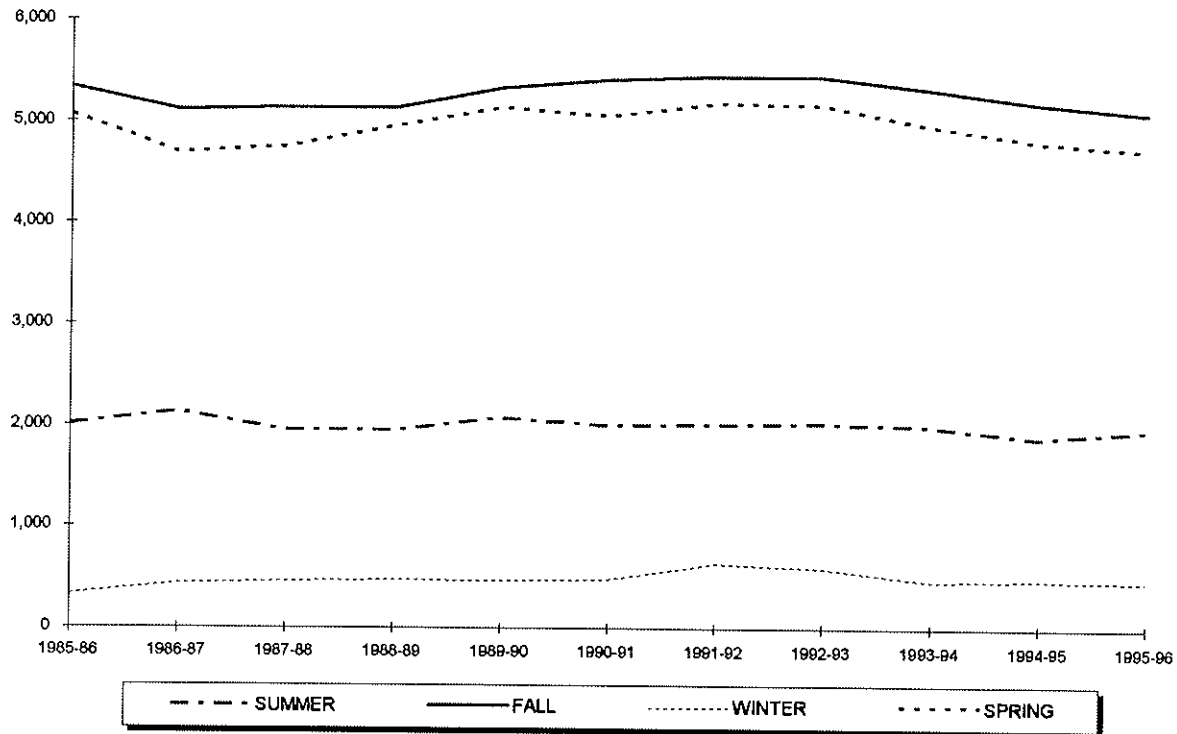

Year	SUMMER	FALL	WINTER	SPRING
1985-86	2,008	5,337	329	5,067
1986-87	2,138	5,112	435	4,691
1987-88	1,953	5,136	463	4,750
1988-89	1,952	5,130	475	4,956
1989-90	2,073	5,333	467	5,135
1990-91	2,004	5,415	482	5,056
1991-92	2,009	5,454	637	5,180
1992-93	2,025	5,446	592	5,161
1993-94	2,000	5,318	466	4,958
1994-95	1,887	5,180	479	4,805
1995-96	1,964	5,084	467	4,726

\*\* 3, 4, 5

<sup>3</sup> Note: Undergraduate enrollment excludes students enrolled in *Project Acceleration* program.

<sup>4</sup> Note: Undergraduate students are seeking baccalaureate degrees in the college of Arts & Sciences, the School of Business, the College of Education & Human Services, and the College of Nursing. Also included in the undergraduate figures are Non-Matriculated enrolled students.

<sup>5</sup> Source: Data provided from annual enrollment reports compiled from the university's registration files on the Student Information System (SIS).

## ENROLLMENT BY SEMESTER

### Graduate

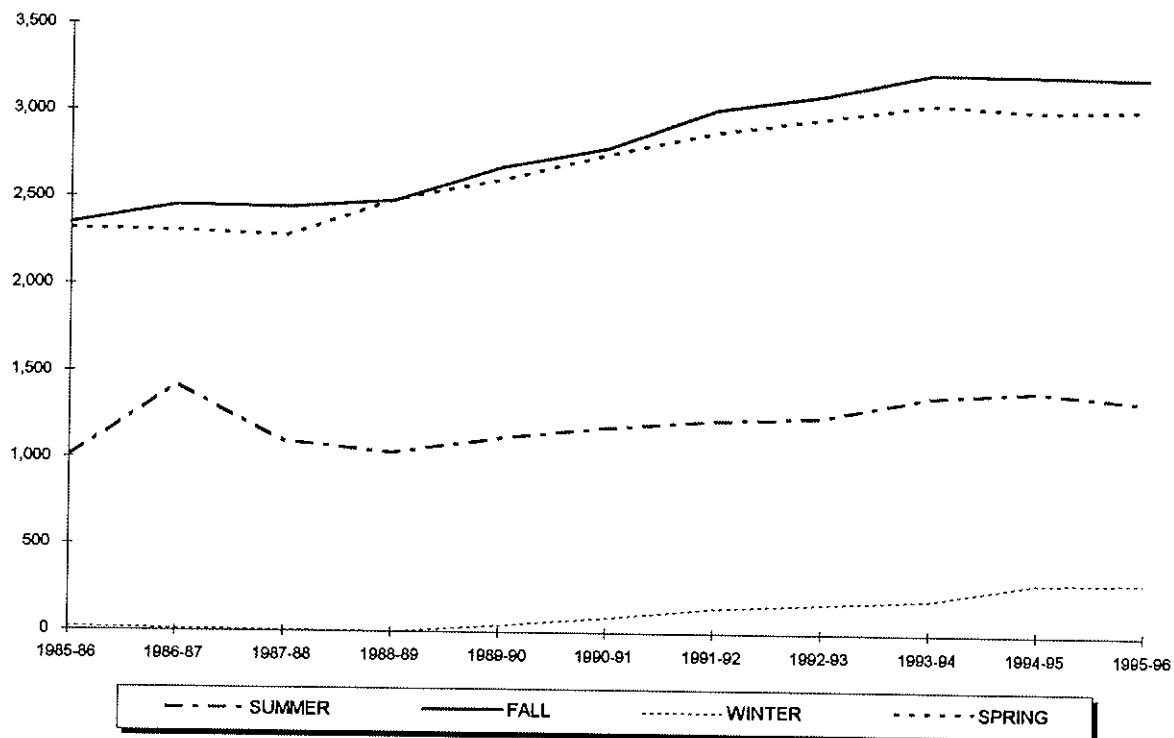

Year	SUMMER	FALL	WINTER	SPRING
1985-86	1,010	2,348	19	2,318
1986-87	1,420	2,457	11	2,304
1987-88	1,098	2,445	6	2,278
1988-89	1,034	2,485	1	2,488
1989-90	1,121	2,681	37	2,605
1990-91	1,185	2,793	84	2,757
1991-92	1,227	3,020	143	2,886
1992-93	1,249	3,103	168	2,972
1993-94	1,373	3,231	196	3,055
1994-95	1,409	3,225	296	3,019
1995-96	1,352	3,215	304	3,030

\*\* 6, 7

<sup>6</sup> **Note:** Graduate students already hold an undergraduate degree and are seeking degrees at the post-baccalaureate level in the College of Arts & Sciences, the School of Business, the College of Education & Human Services, the College of Nursing, the School of Theology and the School of Graduate Medical Education. Also included in the graduate figures are Non-Matriculated enrolled students.

<sup>7</sup> **Source:** Data provided from annual enrollment reports compiled from the university's registration files on the Student Information System (SIS).

## ENROLLMENT BY SEMESTER

### Law School

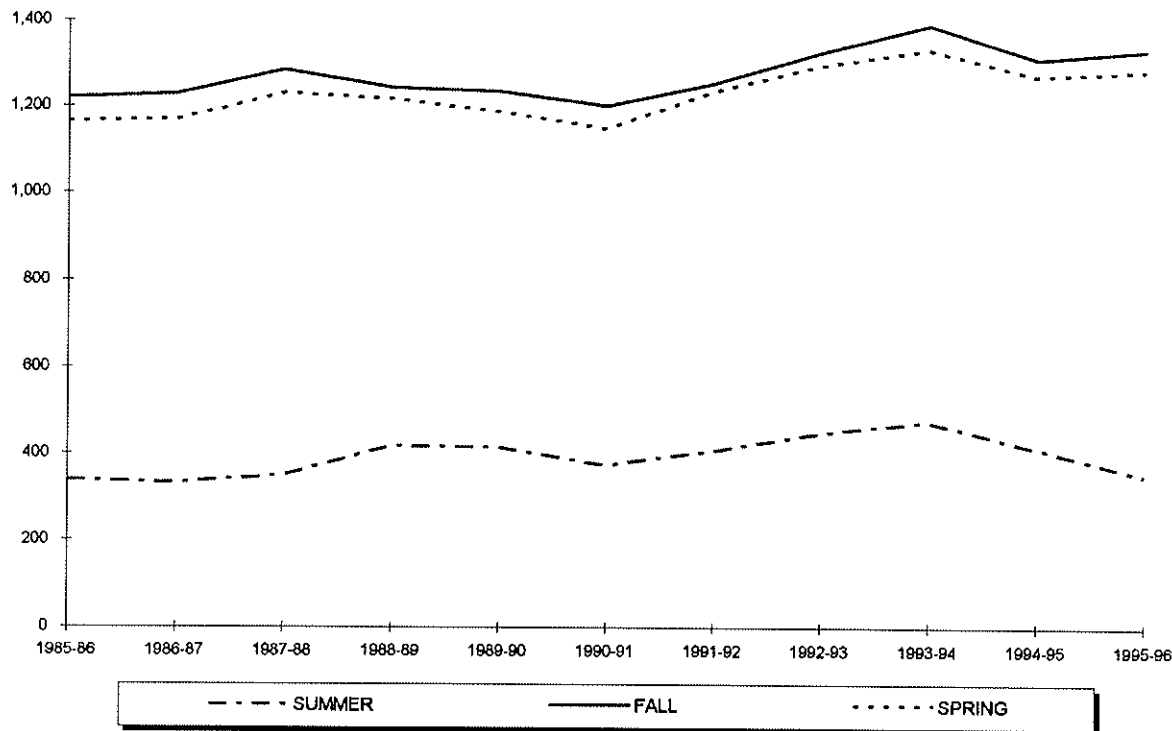

Year	SUMMER	FALL	WINTER	SPRING
1985-86	339	1,221	-	1,165
1986-87	333	1,229	-	1,169
1987-88	350	1,285	-	1,231
1988-89	417	1,244	-	1,218
1989-90	415	1,236	-	1,188
1990-91	373	1,201	-	1,149
1991-92	408	1,255	-	1,236
1992-93	448	1,327	-	1,296
1993-94	475	1,389	-	1,333
1994-95	413	1,310	-	1,271
1994-95	350	1,331	-	1,283

\*\* 8

<sup>8</sup> Source: Data provided from annual enrollment reports compiled from the university's registration files on the Student Information System (SIS).

# ENROLLMENT BY SEMESTER

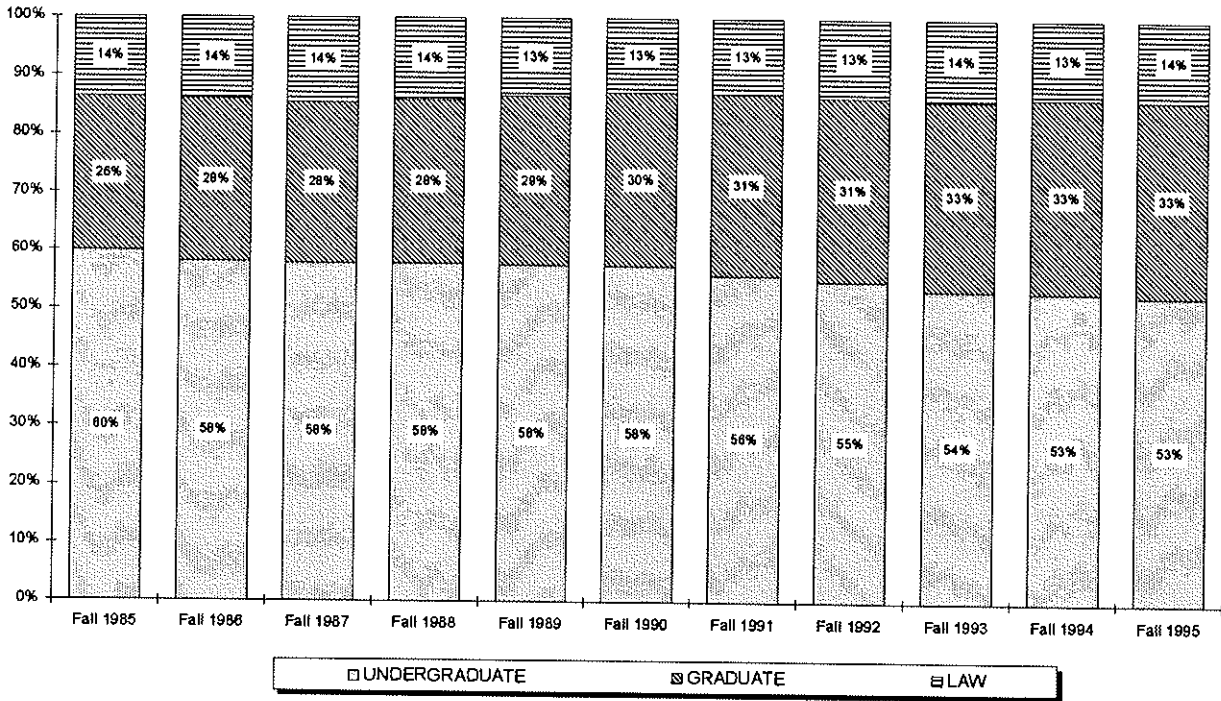
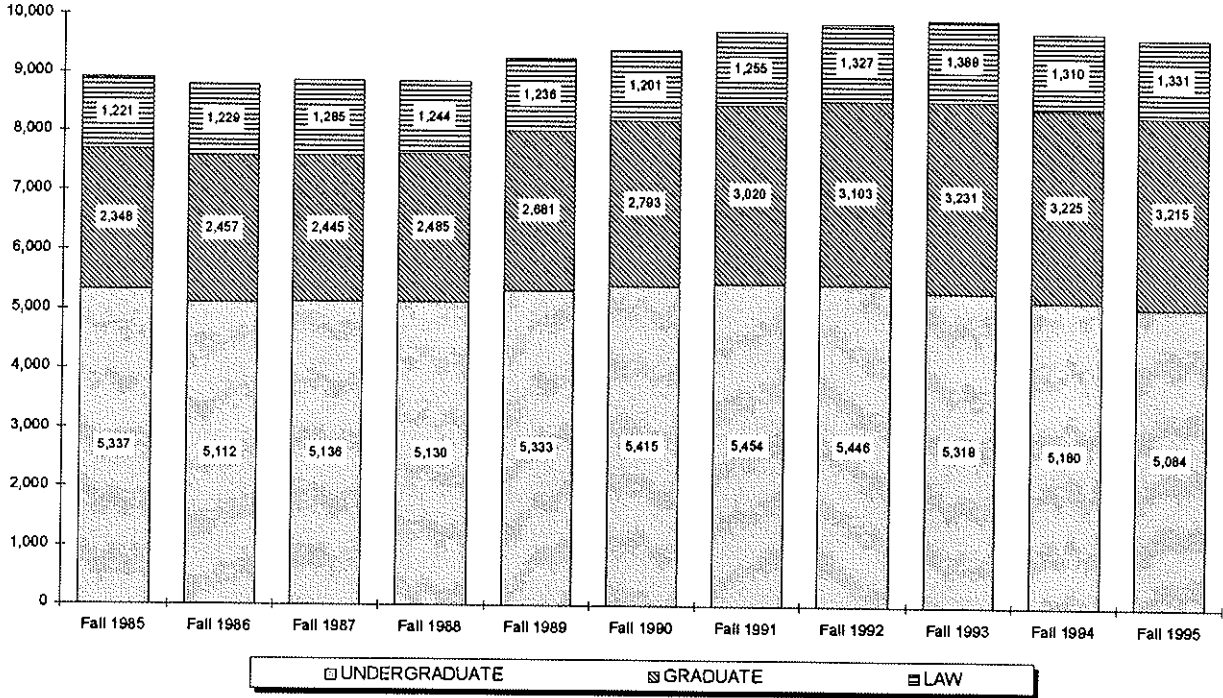

## ENROLLMENT BY COLLEGE

### All Schools Undergraduate

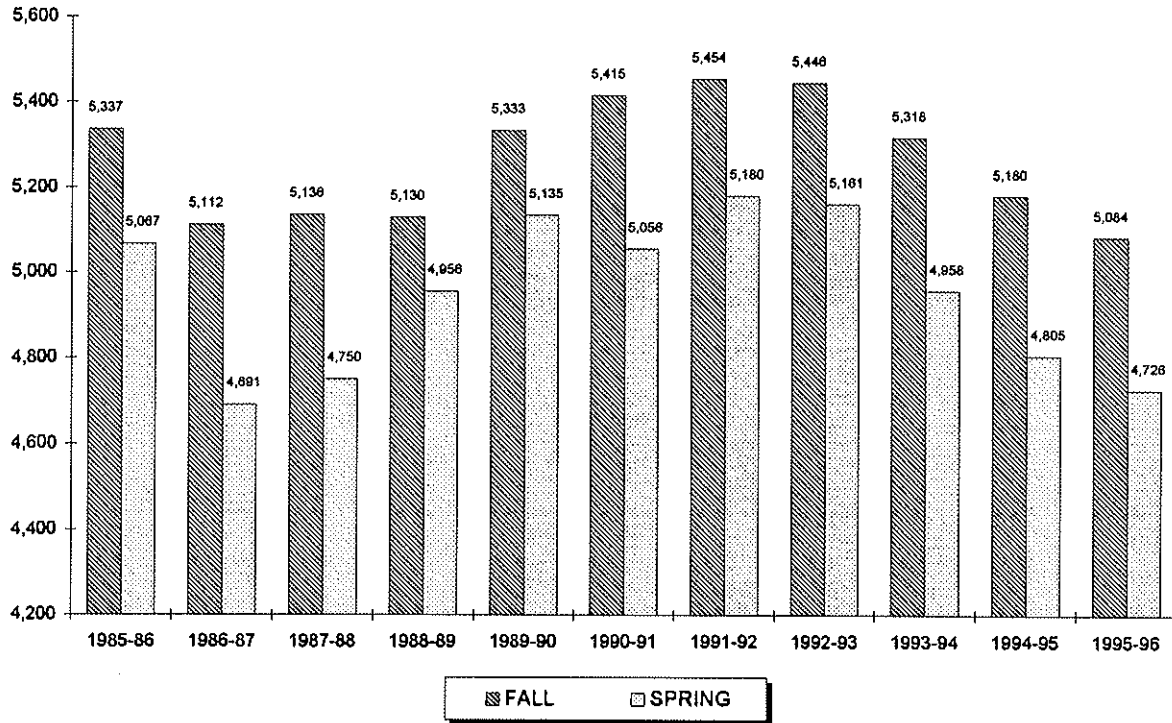

Year	FALL			SPRING		
	Full	Part	Total	Full	Part	Total
1985-86	4,508	829	5,337	4,200	867	5,067
1986-87	4,239	873	5,112	3,879	812	4,691
1987-88	4,219	917	5,136	3,917	833	4,750
1988-89	4,284	846	5,130	4,033	923	4,956
1989-90	4,420	913	5,333	4,153	982	5,135
1990-91	4,473	942	5,415	4,204	852	5,056
1991-92	4,442	1,012	5,454	4,159	1,021	5,180
1992-93	4,434	1,012	5,446	4,101	1,060	5,161
1993-94	4,398	920	5,318	3,996	962	4,958
1994-95	4,204	976	5,180	3,878	927	4,805
1995-96	4,165	919	5,084	3,826	900	4,726

\*\* 1, 2, 3, 4

- <sup>1</sup> Note: Undergraduate full-time students are taking 12 or more credits and undergraduate part-time students are taking 11 or fewer credits.
- <sup>2</sup> Note: Undergraduate enrollment excludes students enrolled in *Project Acceleration* program.
- <sup>3</sup> Note: Undergraduate students are seeking baccalaureate degrees in the College of Arts & Sciences, the School of Business, the College of Education & Human Services, and the College of Nursing. Also included in the undergraduate figures are Non-Matriculated enrolled students.
- <sup>4</sup> Source: Data provided from annual enrollment reports compiled from the university's registration files on the Student Information System (SIS).



## ENROLLMENT BY COLLEGE

### All Schools Graduate

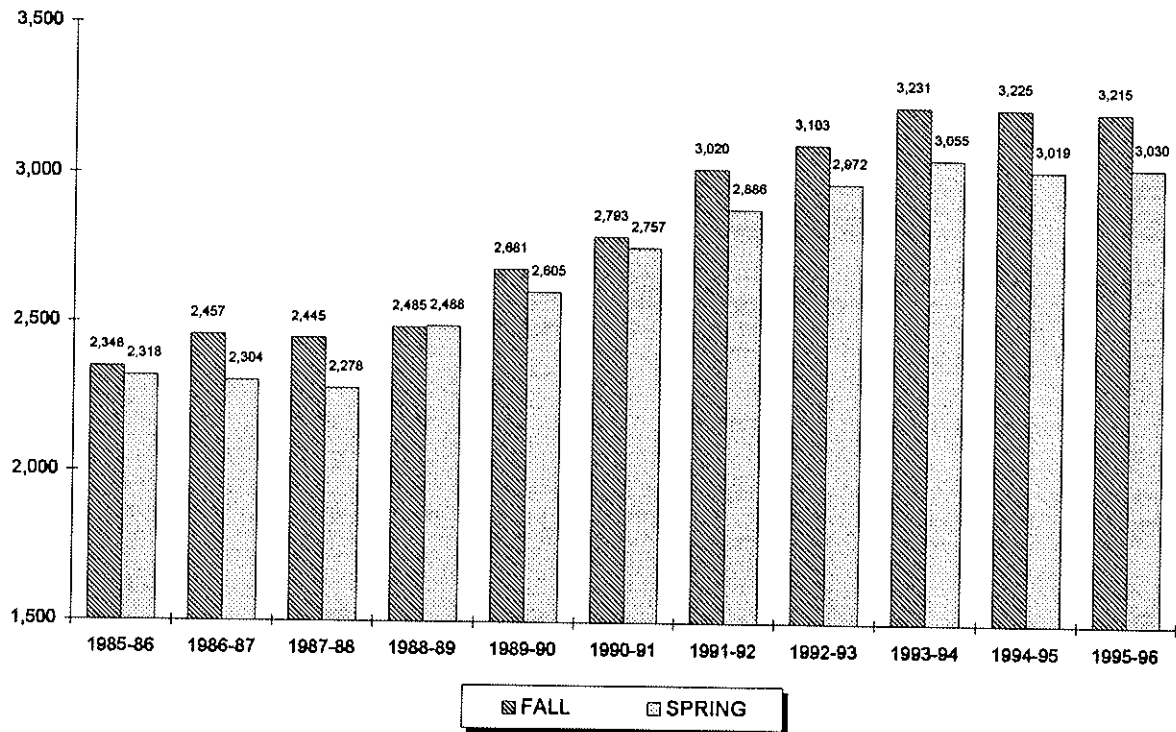

Year	FALL			SPRING		
	Full	Part	Total	Full	Part	Total
1985-86	414	1,934	2,348	352	1,966	2,318
1986-87	420	2,037	2,457	372	1,932	2,304
1987-88	426	2,019	2,445	368	1,910	2,278
1988-89	372	2,113	2,485	376	2,112	2,488
1989-90	408	2,273	2,681	410	2,195	2,605
1990-91	438	2,355	2,793	427	2,330	2,757
1991-92	510	2,510	3,020	514	2,372	2,886
1992-93	555	2,548	3,103	518	2,454	2,972
1993-94	550	2,681	3,231	503	2,552	3,055
1994-95	536	2,689	3,225	515	2,504	3,019
1995-96	547	2,668	3,215	490	2,540	3,030

\*\* 5, 6, 7

<sup>5</sup> Note: Graduate full-time students are taking 9 or more credits and graduate part-time students are taking 8 or fewer credits.

<sup>6</sup> Note: Graduate students already hold an undergraduate degree and are seeking degrees at the post-baccalaureate level in the College of Arts & Sciences, the School of Business, the College of Education & Human Services, the College of Nursing, the School of Theology, and the School of Graduate Medical Education. Also included in the graduate figures are Non-Matriculated enrolled students.

<sup>7</sup> Source: Data provided from annual enrollment reports compiled from the university's registration files on the Student Information System (SIS).

## ENROLLMENT BY COLLEGE

### Arts & Sciences Undergraduate

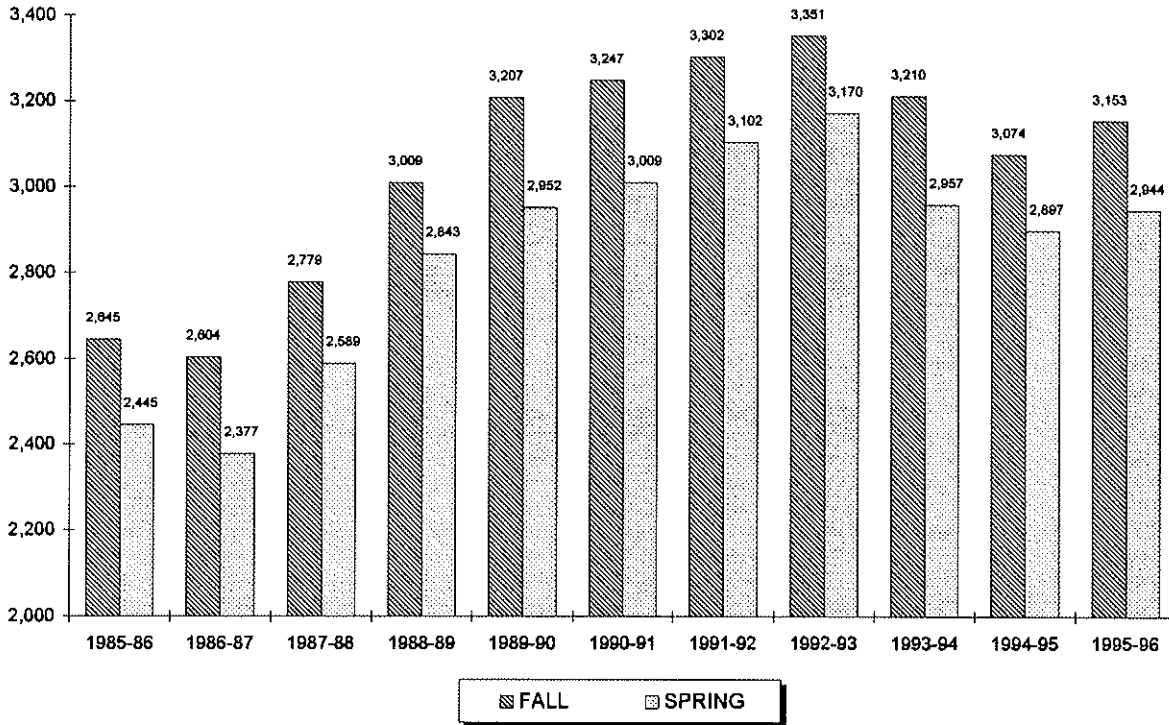

Year	FALL			SPRING		
	Full	Part	Total	Full	Part	Total
1985-86	2,423	222	2,645	2,224	221	2,445
1986-87	2,377	227	2,604	2,156	221	2,377
1987-88	2,546	233	2,779	2,355	234	2,589
1988-89	2,807	202	3,009	2,628	215	2,843
1989-90	3,006	201	3,207	2,732	220	2,952
1990-91	3,045	202	3,247	2,791	218	3,009
1991-92	3,039	263	3,302	2,820	282	3,102
1992-93	3,058	293	3,351	2,831	339	3,170
1993-94	2,966	244	3,210	2,677	280	2,957
1994-95	2,819	255	3,074	2,614	283	2,897
1995-96	2,857	296	3,153	2,598	346	2,944

\*\* 8, 9

<sup>8</sup> Note: Undergraduate full-time students are taking 12 or more credits and undergraduate part-time students are taking 11 or fewer credits.  
<sup>9</sup> Source: Data provided from annual enrollment reports compiled from the university's registration files on the Student Information System (SIS).

## ENROLLMENT BY COLLEGE

### Arts & Sciences Graduate

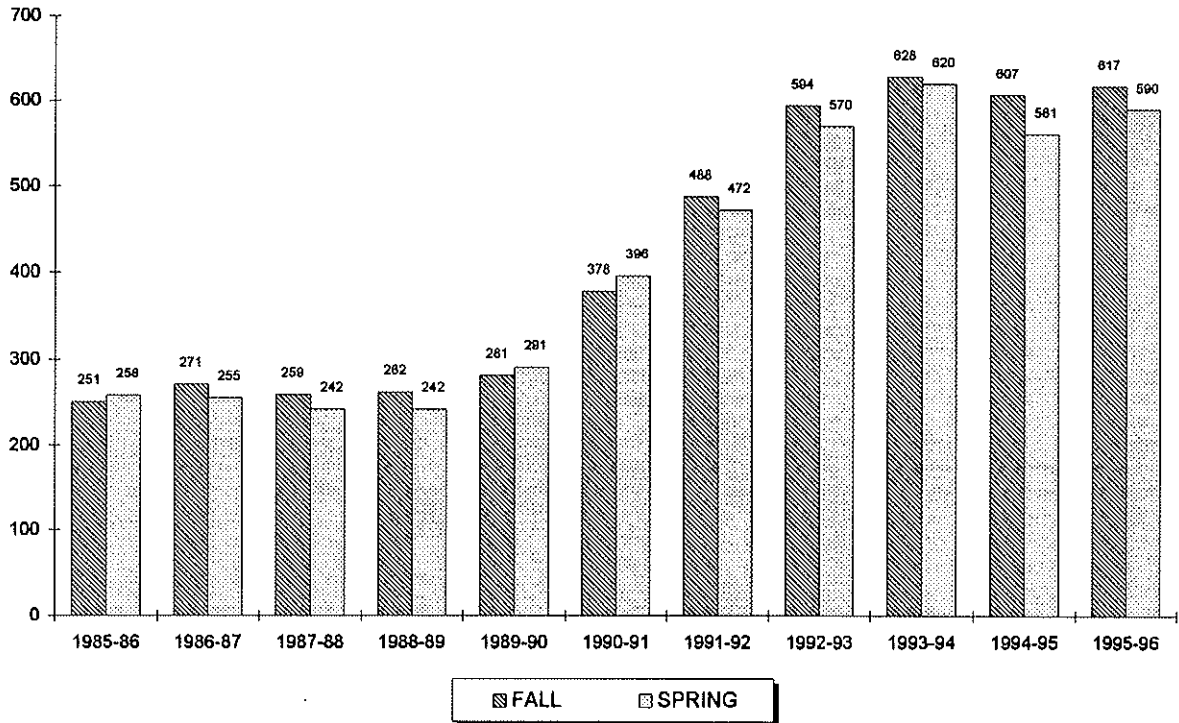

Year	FALL			SPRING		
	Full	Part	Total	Full	Part	Total
1985-86	58	193	251	45	213	258
1986-87	49	222	271	56	199	255
1987-88	60	199	259	59	183	242
1988-89	54	208	262	55	187	242
1989-90	66	215	281	62	229	291
1990-91	75	303	378	70	326	396
1991-92	108	380	488	96	376	472
1992-93	137	457	594	110	460	570
1993-94	126	502	628	102	518	620
1994-95	109	498	607	102	459	561
1995-96	115	502	617	118	472	590

\*\* 10, 11

<sup>10</sup> Note: Graduate full-time students are taking 9 or more credits and graduate part-time students are taking 8 or fewer credits.

<sup>11</sup> Source: Data provided from annual enrollment reports compiled from the university's registration files on the Student Information System (SIS).

## ENROLLMENT BY COLLEGE

### Business Undergraduate

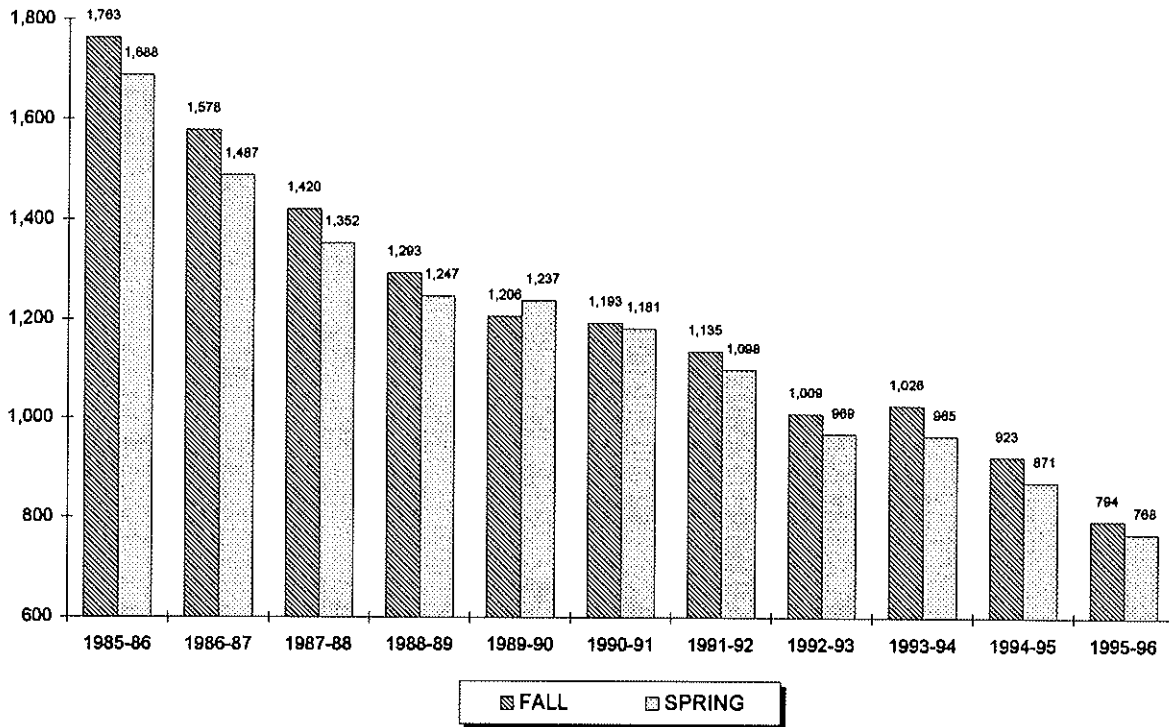

Year	FALL			SPRING		
	Full	Part	Total	Full	Part	Total
1985-86	1,513	250	1,763	1,432	256	1,688
1986-87	1,348	230	1,578	1,251	236	1,487
1987-88	1,197	223	1,420	1,144	208	1,352
1988-89	1,079	214	1,293	1,028	219	1,247
1989-90	1,012	194	1,206	1,049	188	1,237
1990-91	996	197	1,193	1,000	181	1,181
1991-92	944	191	1,135	902	196	1,098
1992-93	823	186	1,009	786	183	969
1993-94	840	186	1,026	788	177	965
1994-95	760	163	923	701	170	871
1995-96	637	157	794	612	156	768

\*\* 12, 13

<sup>12</sup> Note: Undergraduate full-time students are taking 12 or more credits and undergraduate part-time students are taking 11 or fewer credits.

<sup>13</sup> Source: Data provided from annual enrollment reports compiled from the university's registration files on the Student Information System (SIS).

## ENROLLMENT BY COLLEGE

### *Business Graduate*

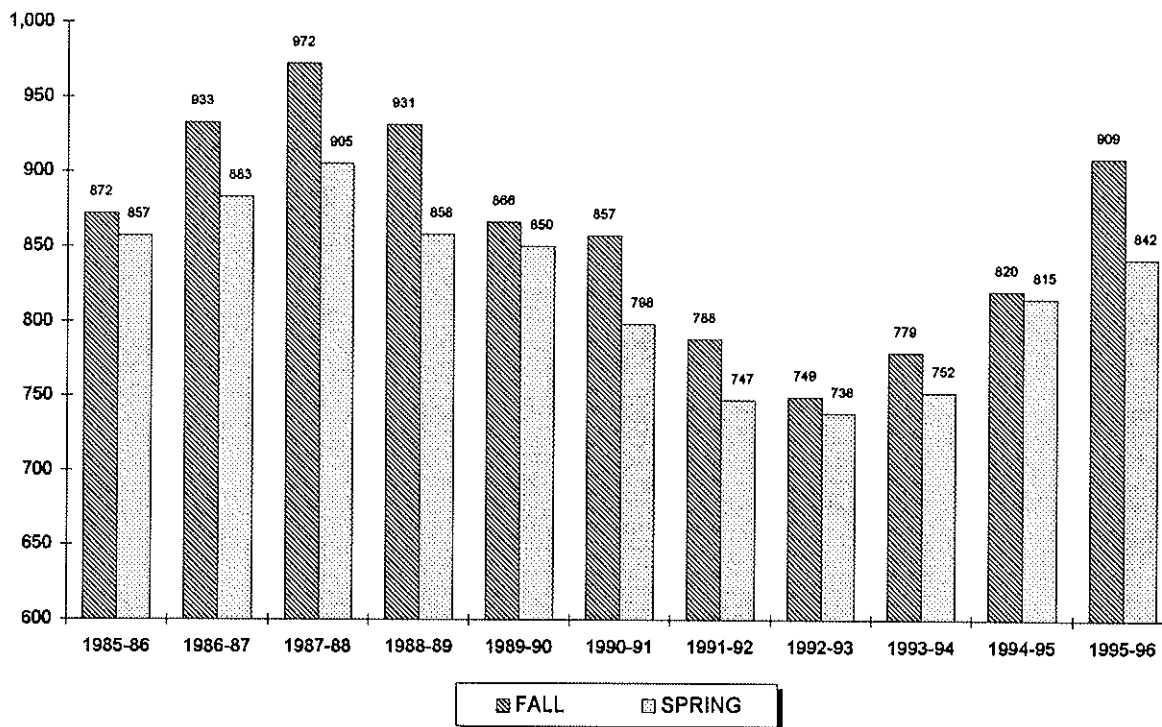

Year	FALL			SPRING		
	Full	Part	Total	Full	Part	Total
1985-86	87	785	872	92	765	857
1986-87	90	843	933	87	796	883
1987-88	92	880	972	80	825	905
1988-89	88	843	931	93	765	858
1989-90	83	783	866	86	764	850
1990-91	91	766	857	85	713	798
1991-92	85	703	788	82	665	747
1992-93	76	673	749	81	657	738
1993-94	87	692	779	85	667	752
1994-95	99	721	820	107	708	815
1995-96	103	806	909	80	762	842

\*\* 14, 15

<sup>14</sup> Note: Graduate full-time students are taking 9 or more credits and graduate part-time students are taking 8 or fewer credits.<sup>15</sup> Source: Data provided from annual enrollment reports compiled from the university's registration files on the Student Information System (SIS).

## ENROLLMENT BY COLLEGE

### *Education Undergraduate*

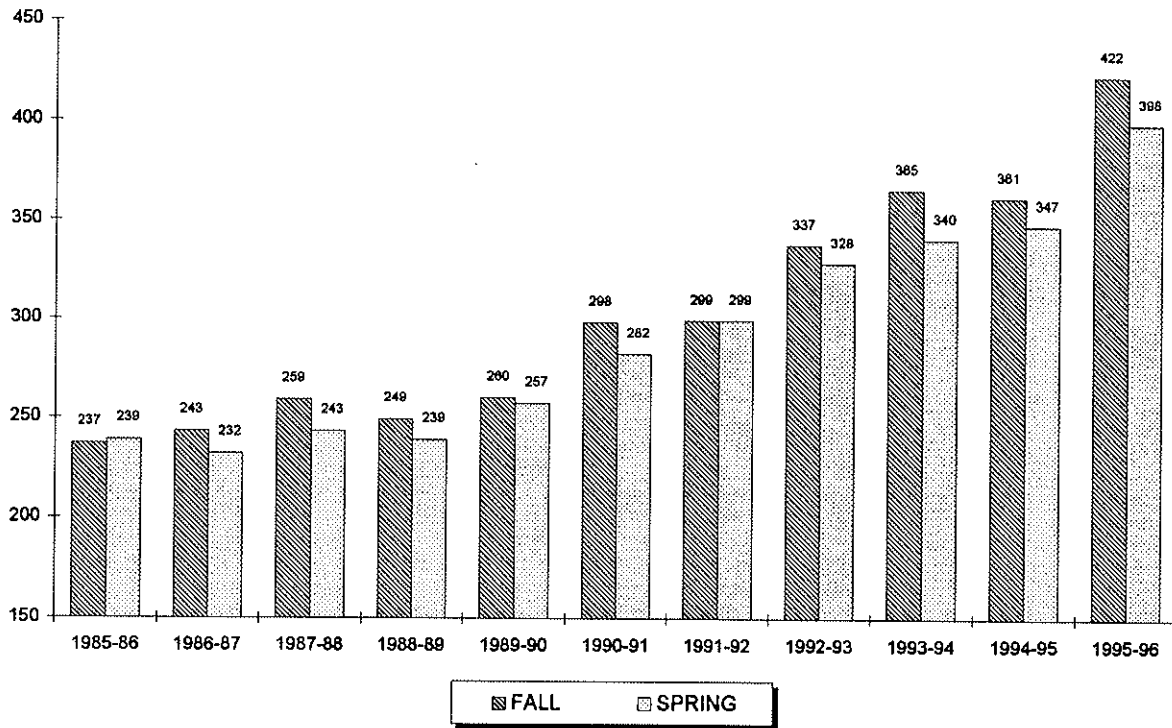

Year	FALL			SPRING		
	Full	Part	Total	Full	Part	Total
1985-86	224	13	237	219	20	239
1986-87	224	19	243	208	24	232
1987-88	245	14	259	222	21	243
1988-89	225	24	249	214	25	239
1989-90	243	17	260	233	24	257
1990-91	264	34	298	258	24	282
1991-92	276	23	299	272	27	299
1992-93	316	21	337	299	29	328
1993-94	335	30	365	308	32	340
1994-95	340	21	361	319	28	347
1995-96	386	36	422	376	22	398

\*\* 16, 17

<sup>16</sup> Note: Undergraduate full-time students are taking 12 or more credits and undergraduate part-time students are taking 11 or fewer credits.

<sup>17</sup> Source: Data provided from annual enrollment reports compiled from the university's registration files on the Student Information System (SIS).

## ENROLLMENT BY COLLEGE

### Education Graduate

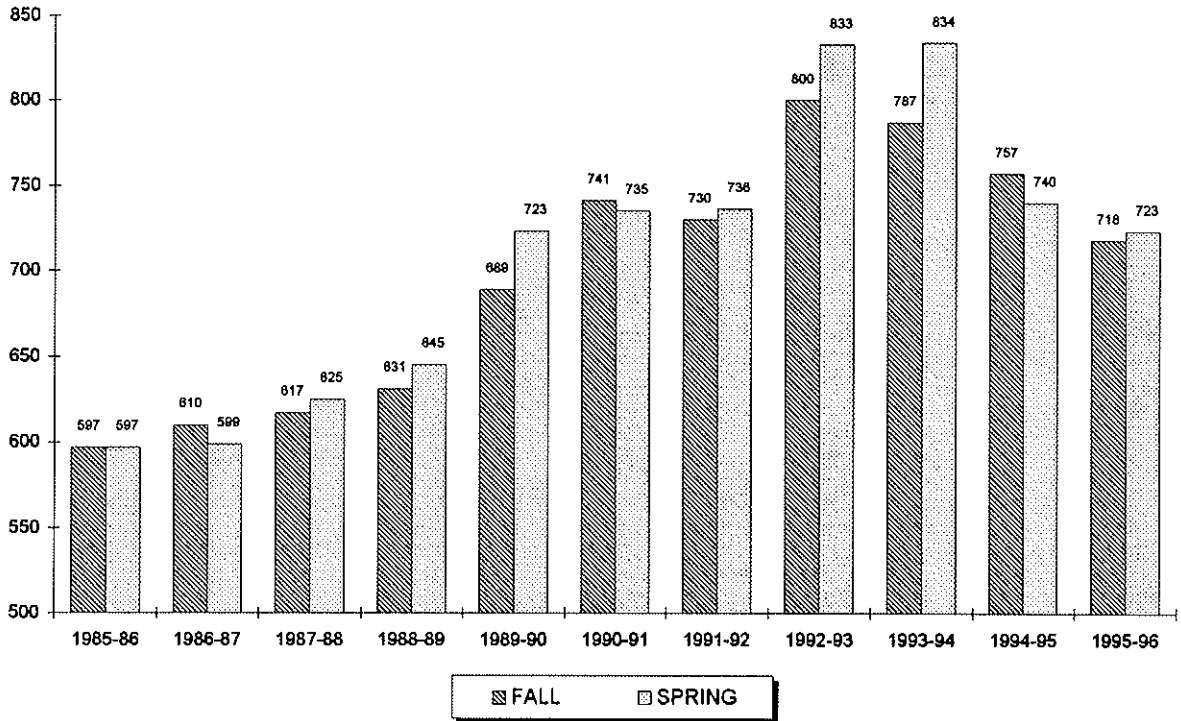

Year	FALL			SPRING		
	Full	Part	Total	Full	Part	Total
1985-86	94	503	597	90	507	597
1986-87	102	508	610	95	504	599
1987-88	108	509	617	104	521	625
1988-89	78	553	631	90	555	645
1989-90	115	574	689	132	591	723
1990-91	126	615	741	124	611	735
1991-92	126	604	730	145	591	736
1992-93	164	636	800	165	668	833
1993-94	178	609	787	174	660	834
1994-95	166	591	757	154	586	740
1995-96	169	549	718	171	552	723

\*\* 18, 19

<sup>18</sup> Note: Graduate full-time students are taking 9 or more credits and graduate part-time students are taking 8 or fewer credits.

<sup>19</sup> Source: Data provided from annual enrollment reports compiled from the university's registration files on the Student Information System (SIS).

## ENROLLMENT BY COLLEGE

### Nursing Undergraduate

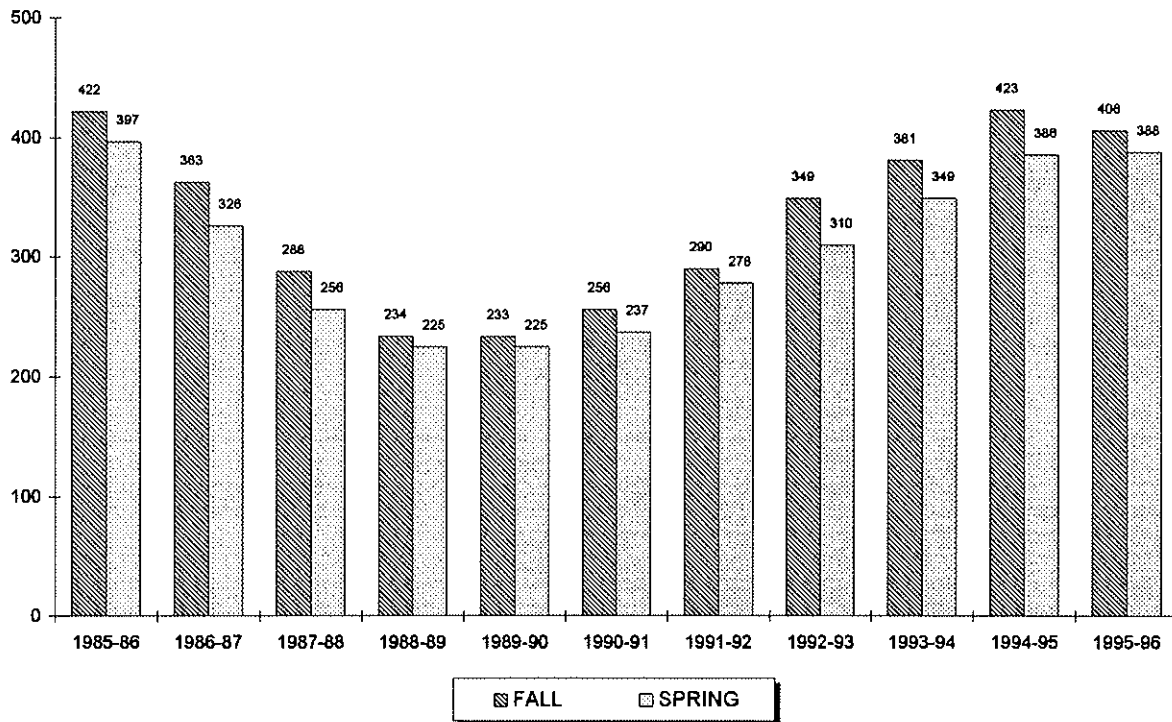

Year	FALL			SPRING		
	Full	Part	Total	Full	Part	Total
1985-86	332	90	422	317	80	397
1986-87	280	83	363	256	70	326
1987-88	220	68	288	190	66	256
1988-89	165	69	234	159	66	225
1989-90	150	83	233	132	93	225
1990-91	156	100	256	150	87	237
1991-92	170	120	290	153	125	278
1992-93	224	125	349	182	128	310
1993-94	245	136	381	215	134	349
1994-95	276	147	423	240	146	386
1995-96	280	126	406	237	151	388

\*\* 20, 21

<sup>20</sup> Note: Undergraduate full-time students are taking 12 or more credits and undergraduate part-time students are taking 11 or fewer credits.

<sup>21</sup> Source: Data provided from annual enrollment reports compiled from the university's registration files on the Student Information System (SIS).



## ENROLLMENT BY COLLEGE

### Nursing Graduate

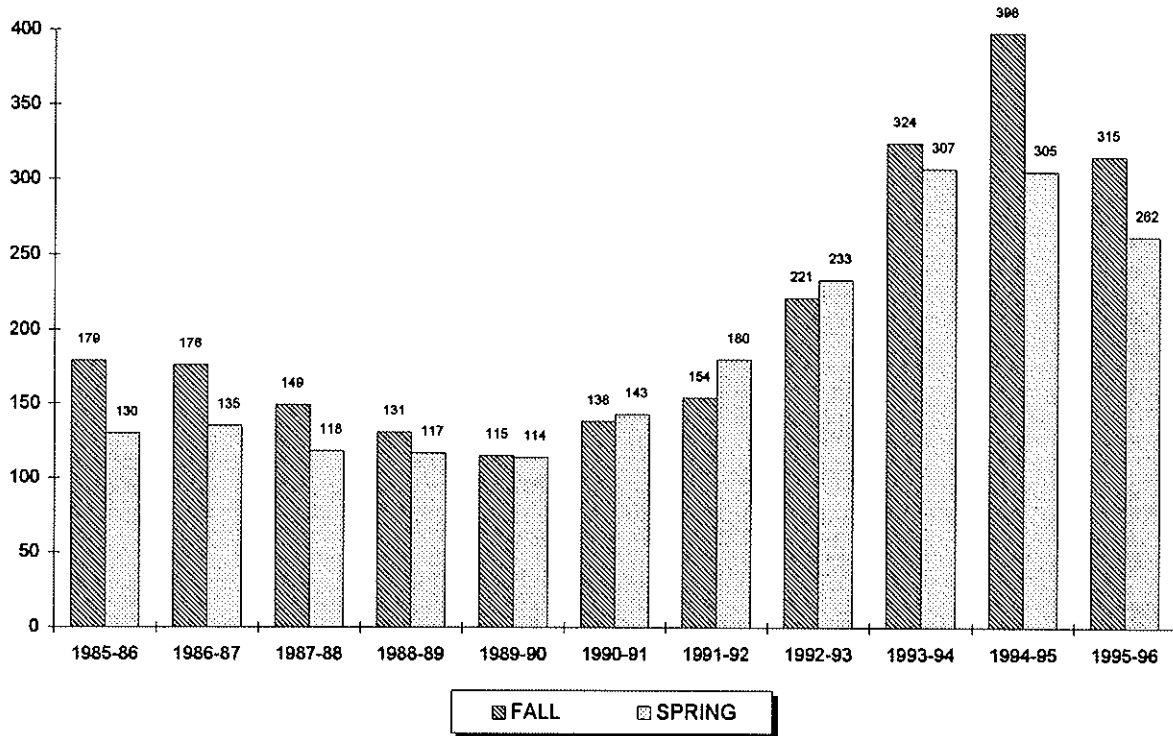

Year	FALL			SPRING		
	Full	Part	Total	Full	Part	Total
1985-86	72	107	179	33	97	130
1986-87	58	118	176	30	105	135
1987-88	45	104	149	23	95	118
1988-89	32	99	131	23	94	117
1989-90	27	88	115	25	89	114
1990-91	25	113	138	22	121	143
1991-92	22	132	154	28	152	180
1992-93	27	194	221	23	210	233
1993-94	19	305	324	14	293	307
1994-95	32	366	398	23	282	305
1995-96	17	298	315	12	250	262

\*\* 22, 23

<sup>22</sup> **Note:** Graduate full-time students are taking 9 or more credits and graduate part-time students are taking 8 or fewer credits.

<sup>23</sup> **Source:** Data provided from annual enrollment reports compiled from the university's registration files on the Student Information System (SIS).

## ENROLLMENT BY COLLEGE

### *Non-Matriculated Undergraduate*

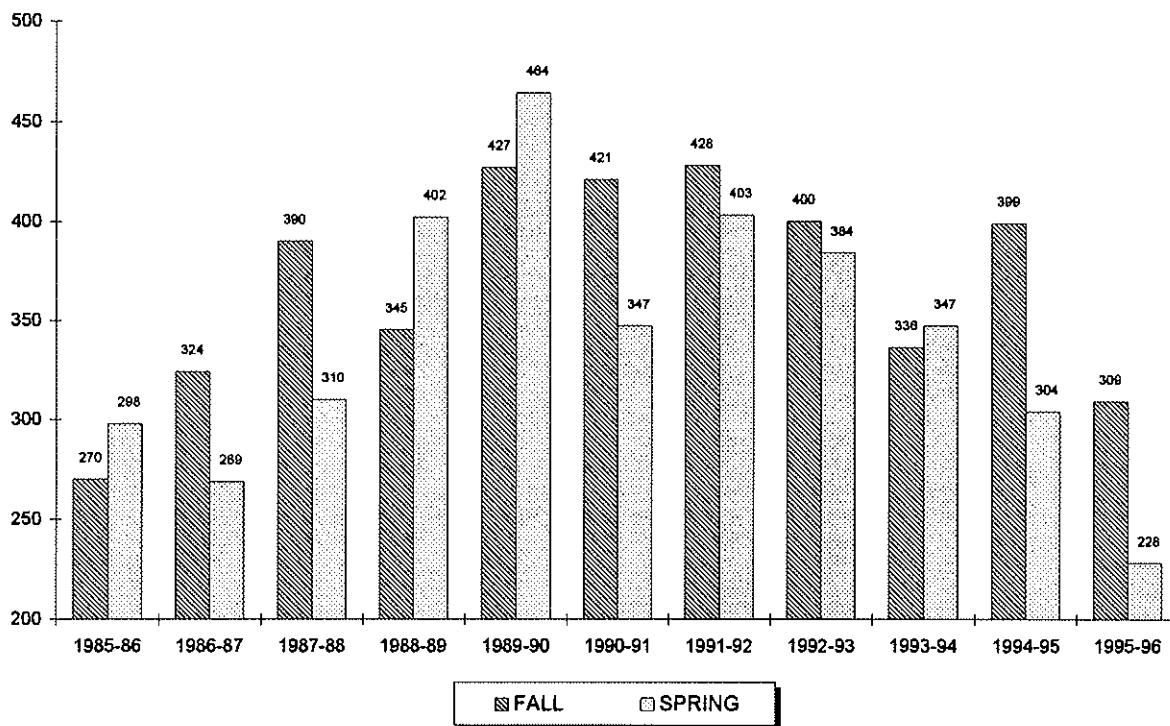

Year	FALL			SPRING		
	Full	Part	Total	Full	Part	Total
1985-86	16	254	270	8	290	298
1986-87	10	314	324	8	261	269
1987-88	11	379	390	6	304	310
1988-89	8	337	345	4	398	402
1989-90	9	418	427	7	457	464
1990-91	12	409	421	5	342	347
1991-92	13	415	428	12	391	403
1992-93	13	387	400	3	381	384
1993-94	12	324	336	8	339	347
1994-95	9	390	399	4	300	304
1995-96	5	304	309	3	225	228

\*\* 24, 25

<sup>24</sup> Note: Undergraduate full-time students are taking 12 or more credits and undergraduate part-time students are taking 11 or fewer credits.

<sup>26</sup> Source: Data provided from annual enrollment reports compiled from the university's registration files on the Student Information System (SIS).

## ENROLLMENT BY COLLEGE

### Non-Matriculated Graduate

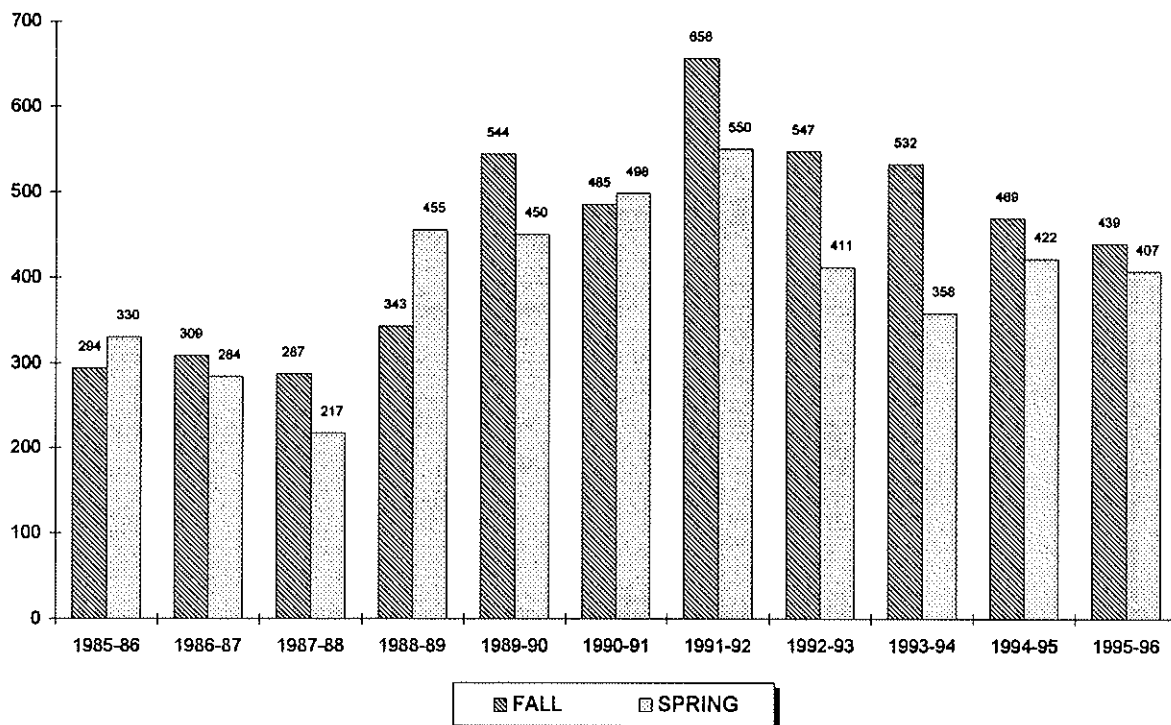

Year	FALL			SPRING		
	Full	Part	Total	Full	Part	Total
1985-86	27	267	294	24	306	330
1986-87	30	279	309	22	262	284
1987-88	21	266	287	15	202	217
1988-89	20	323	343	15	440	455
1989-90	12	532	544	7	443	450
1990-91	20	465	485	14	484	498
1991-92	42	614	656	28	522	550
1992-93	23	524	547	8	403	411
1993-94	19	513	532	7	351	358
1994-95	15	454	469	13	409	422
1995-96	17	422	439	8	399	407

\*\* 26, 27

<sup>26</sup> **Note:** Graduate full-time students are taking 9 or more credits and graduate part-time students are taking 8 or fewer credits.

<sup>27</sup> **Source:** Data provided from annual enrollment reports compiled from the university's registration files on the Student Information System (SIS).

## ENROLLMENT BY COLLEGE

### Theology Graduate

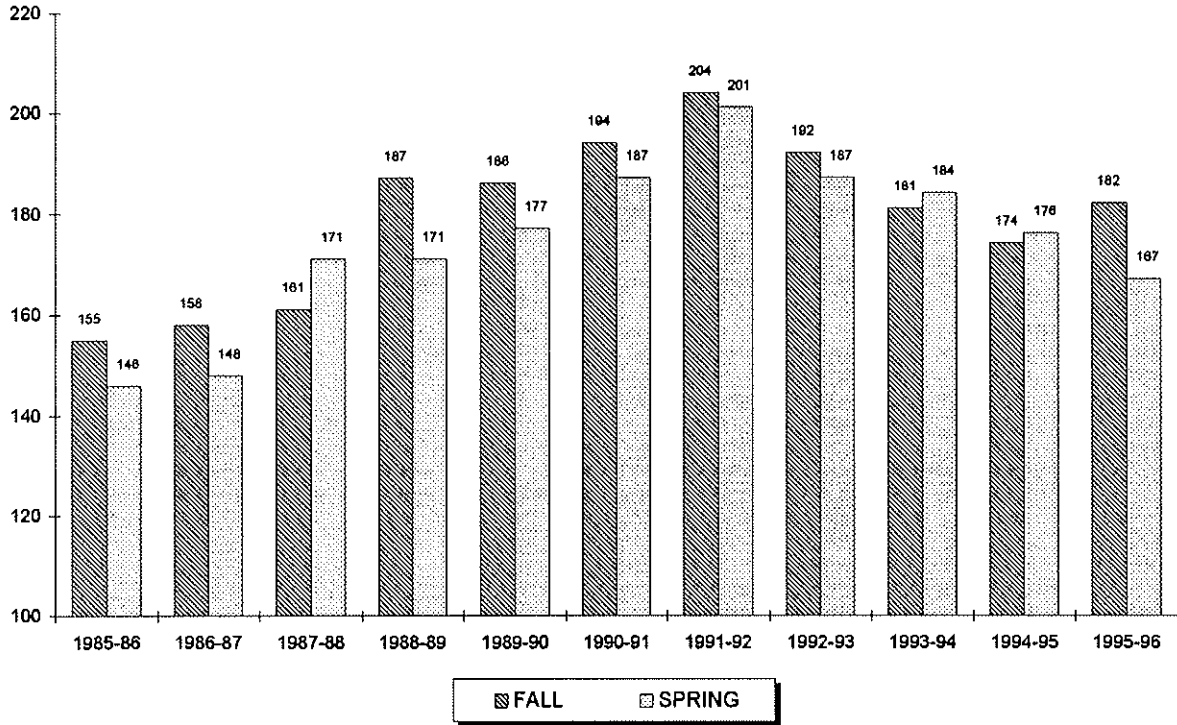

Year	FALL			SPRING		
	Full	Part	Total	Full	Part	Total
1985-86	76	79	155	68	78	146
1986-87	91	67	158	82	66	148
1987-88	100	61	161	87	84	171
1988-89	100	87	187	100	71	171
1989-90	105	81	186	98	79	177
1990-91	101	93	194	112	75	187
1991-92	127	77	204	135	66	201
1992-93	128	64	192	131	56	187
1993-94	121	60	181	121	63	184
1994-95	115	59	174	116	60	176
1995-96	97	85	182	73	94	167

\*\* 28, 29

<sup>28</sup> Note: Graduate full-time students are taking 9 or more credits and graduate part-time students are taking 8 or fewer credits.

<sup>29</sup> Source: Data provided from annual enrollment reports compiled from the university's registration files on the Student Information System (SIS).

## ENROLLMENT BY COLLEGE

### *Graduate Medical Education*

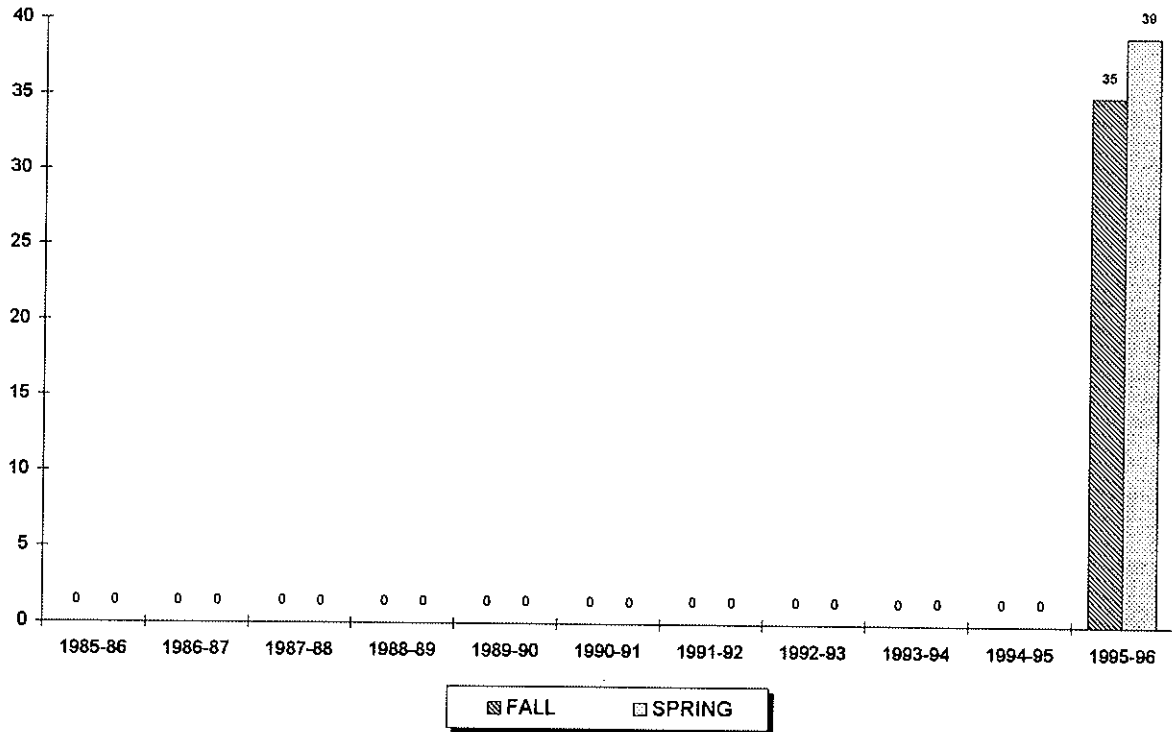

Year	FALL			SPRING		
	Full	Part	Total	Full	Part	Total
1985-86	-	-	0	-	-	0
1986-87	-	-	0	-	-	0
1987-88	-	-	0	-	-	0
1988-89	-	-	0	-	-	0
1989-90	-	-	0	-	-	0
1990-91	-	-	0	-	-	0
1991-92	-	-	0	-	-	0
1992-93	-	-	0	-	-	0
1993-94	-	-	0	-	-	0
1994-95	-	-	0	-	-	0
1995-96	29	6	35	28	11	39

\*\* 30, 31

<sup>30</sup> **Note:** Graduate full-time students are taking 9 or more credits and graduate part-time students are taking 8 or fewer credits.

<sup>31</sup> **Source:** Data provided from annual enrollment reports compiled from the university's registration files on the Student Information System (SIS).

## ENROLLMENT BY COLLEGE

### Law School

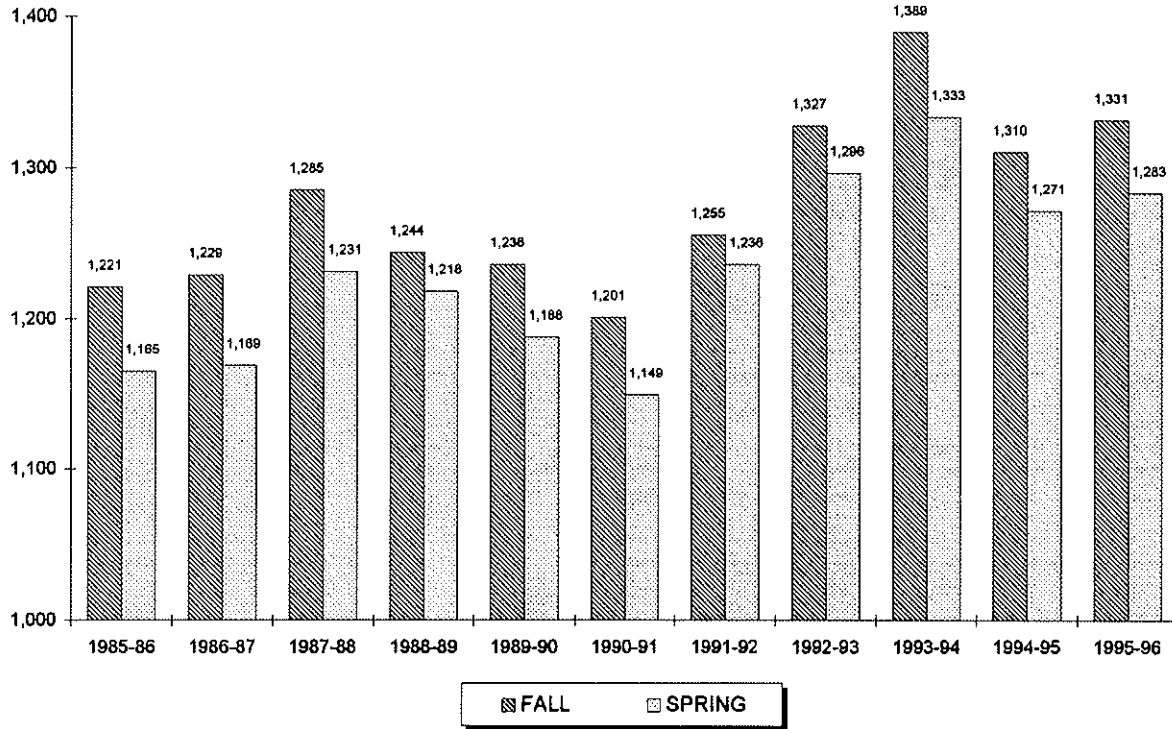

Year	FALL			SPRING		
	Full	Part	Total	Full	Part	Total
1985-86	771	450	1,221	755	410	1,165
1986-87	769	460	1,229	747	422	1,169
1987-88	821	464	1,285	801	430	1,231
1988-89	805	439	1,244	804	414	1,218
1989-90	817	419	1,236	796	392	1,188
1990-91	797	404	1,201	782	367	1,149
1991-92	872	383	1,255	863	373	1,236
1992-93	920	407	1,327	875	421	1,296
1993-94	980	409	1,389	899	434	1,333
1994-95	917	393	1,310	863	408	1,271
1995-96	955	376	1,331	890	393	1,283

\*\* 32, 33

<sup>32</sup> Note: Law full-time students are taking 12 or more credits and law part-time students are taking 11 or fewer credits.

<sup>33</sup> Source: Data provided from annual enrollment reports compiled from the university's registration files on the Student Information System (SIS).

# ENROLLMENT BY COLLEGE

## Undergraduate

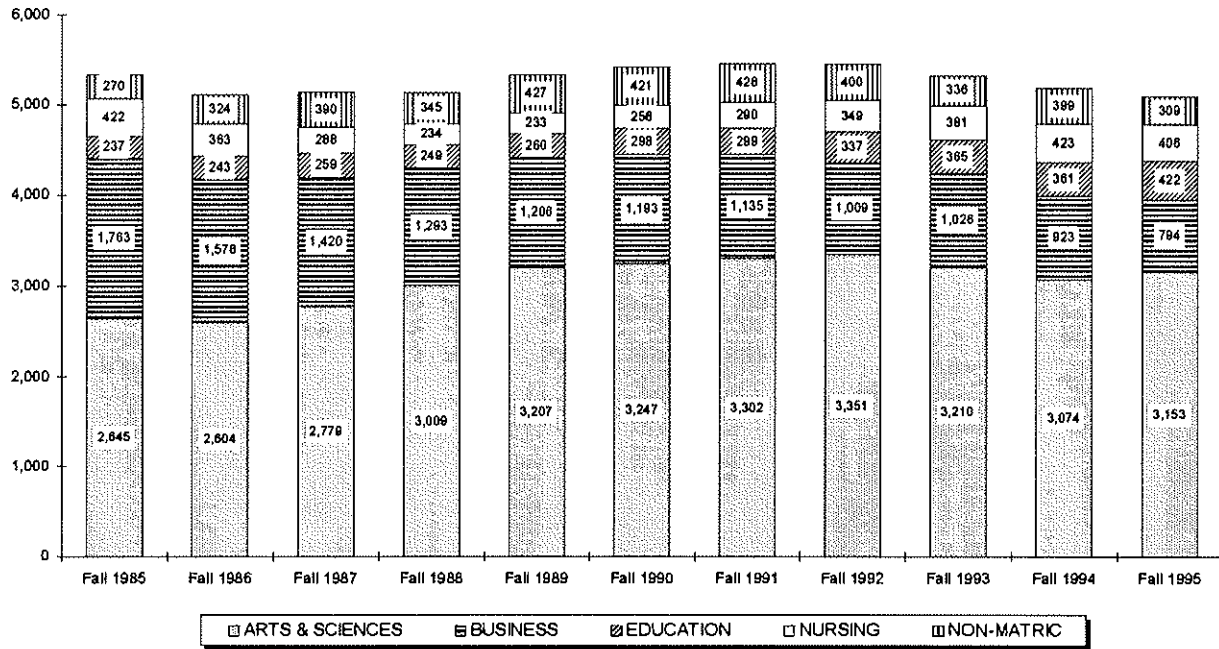

## Graduate & Law School

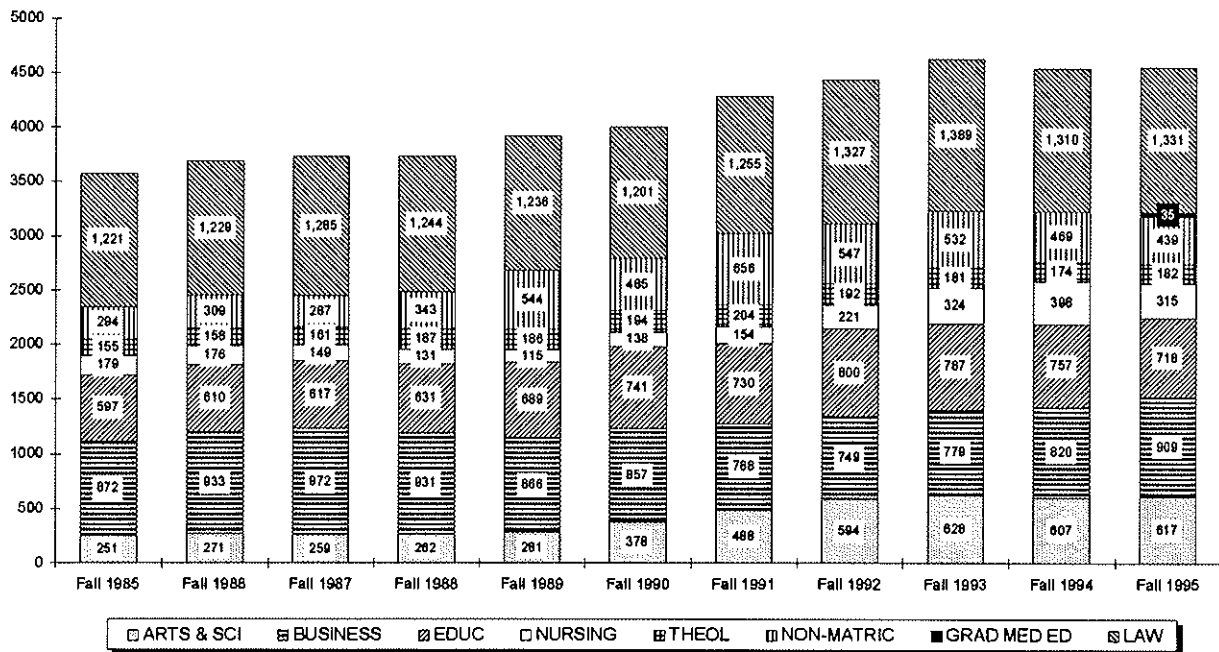

# ENROLLMENT BY COLLEGE

## Undergraduate

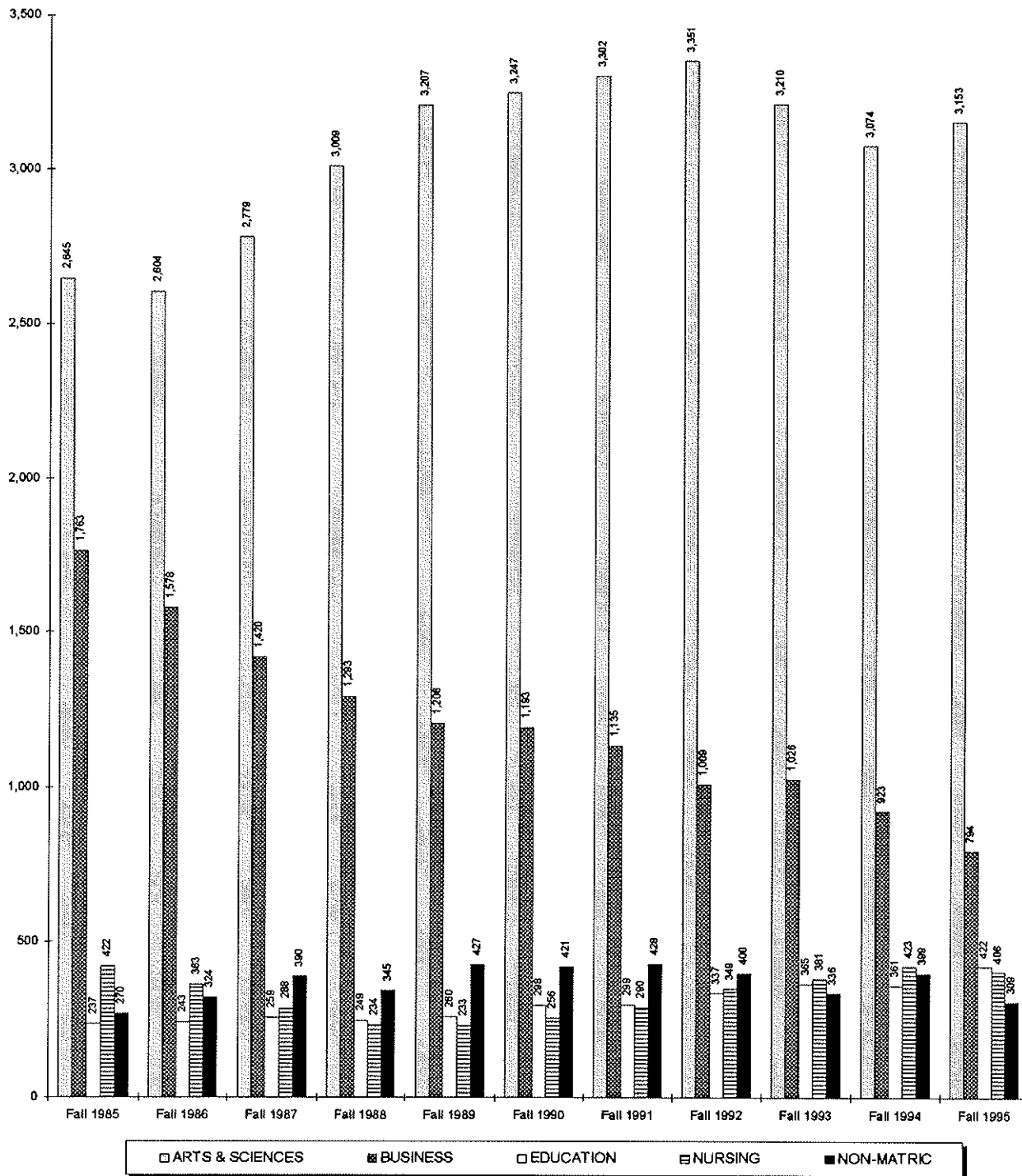



# ENROLLMENT BY COLLEGE

## Graduate & Law School

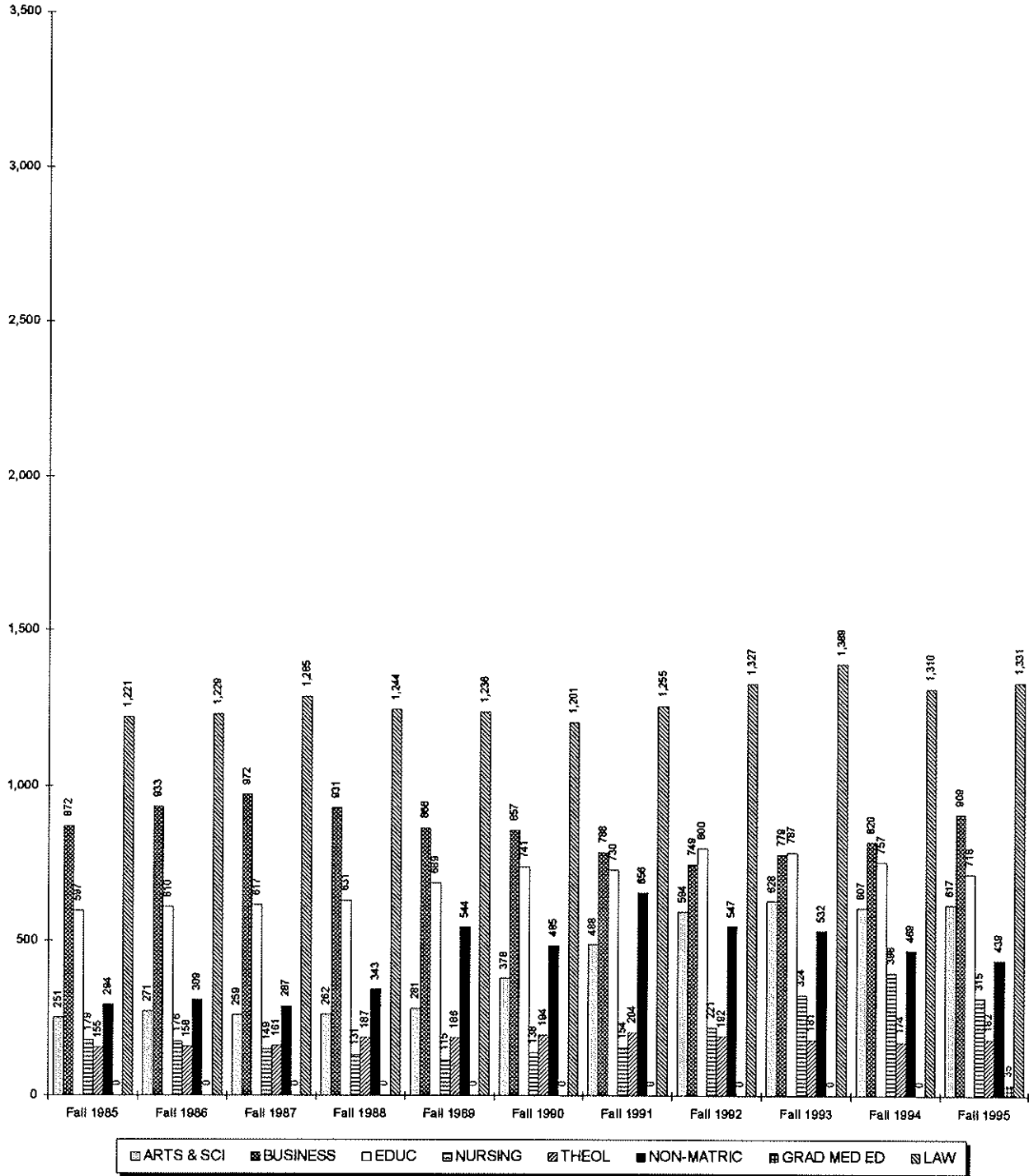

## ENROLLMENT BY MAJOR

### Undergraduate

		Fall 1985	Fall 1986	Fall 1987	Fall 1988	Fall 1989	Fall 1990	Fall 1991	Fall 1992	Fall 1993	Fall 1994	Fall 1995
<b>COLLEGE OF ARTS &amp; SCIENCES</b>												
<b>Arts and Humanities</b>												
Advertising Art	BA	-	26	23	30	38	36	41	38	39	45	43
Applied Music	BA	-	4	3	2	1	3	5	11	12	12	14
Art & Music	BA	-	1	14	7	3	2	-	-	-	-	-
Art Education	BA	-	0	0	1	0	1	0	2	-	-	-
Art History	BA	-	4	4	12	14	13	16	17	9	8	5
Classical Studies	BA	5	3	2	2	3	4	3	4	2	2	2
Communication	BA	411	433	414	376	402	400	423	410	396	393	363
English	BA	124	120	136	147	140	140	180	197	192	188	159
Fine Arts	BA	42	3	4	10	11	8	8	9	9	15	18
French	BA	-	-	1	1	1	2	3	6	4	1	1
Italian	BA	-	-	-	-	-	-	2	2	4	3	4
Liberal Studies	BA	12	7	5	7	13	14	22	30	76	72	74
Modern Languages	BA	34	22	31	33	22	23	18	15	11	13	9
Music Education	BA	-	3	1	0	1	0	1	1	1	1	2
Music History	BA	-	1	1	3	3	3	3	3	1	1	2
Philosophy	BA	5	31	16	11	9	11	13	15	17	19	21
Religious Studies	BA	18	10	17	20	13	17	19	19	22	22	27
Spanish	BA	-	-	0	1	2	2	7	7	4	6	4
Undecided Arts		628	688	837	1,061	1,188	1,186	1,085	1,059	826	717	763
<b>ARTS &amp; HUMANITIES</b>		<b>1,279</b>	<b>1,356</b>	<b>1,509</b>	<b>1,724</b>	<b>1,864</b>	<b>1,865</b>	<b>1,849</b>	<b>1,845</b>	<b>1,625</b>	<b>1,518</b>	<b>1,511</b>
<i>% of Total Undergraduates</i>		<i>24%</i>	<i>27%</i>	<i>29%</i>	<i>34%</i>	<i>35%</i>	<i>34%</i>	<i>34%</i>	<i>34%</i>	<i>31%</i>	<i>29%</i>	<i>30%</i>
<b>Social and Behavioral Sciences</b>												
African-American Studs	BA	0	0	0	0	1	2	2	6	5	4	3
American Studies	BA	2	1	0	0	0	-	-	-	-	-	-
Anthropology	BA	-	-	-	-	-	-	-	3	6	11	20
Asian Area Studies	BA	26	23	19	13	18	19	12	15	12	6	7
Criminal Justice	BA	165	160	155	170	192	198	218	258	311	337	346
Economics	BA	36	29	38	47	54	52	45	45	31	32	33
History	BA	74	75	95	100	93	99	102	97	83	66	71
Political Science	BA	283	259	265	264	285	296	298	288	271	230	184
Psychology	BA	189	178	216	248	253	267	274	275	302	314	306
Social Work	BA	42	37	18	22	18	22	32	35	35	48	52
Social/Behavioral Sci	BA	7	5	4	2	3	2	5	9	27	45	65
Sociology	BA	16	22	25	21	25	25	23	32	39	30	33
<b>SOCIAL &amp; BEHAVIORAL</b>		<b>840</b>	<b>789</b>	<b>835</b>	<b>887</b>	<b>942</b>	<b>982</b>	<b>1,011</b>	<b>1,063</b>	<b>1,122</b>	<b>1,123</b>	<b>1,120</b>
<i>% of Total Undergraduates</i>		<i>16%</i>	<i>15%</i>	<i>16%</i>	<i>17%</i>	<i>18%</i>	<i>18%</i>	<i>19%</i>	<i>20%</i>	<i>21%</i>	<i>22%</i>	<i>22%</i>

(Continued)

## ENROLLMENT BY MAJOR

### Undergraduate

		Fall 1985	Fall 1986	Fall 1987	Fall 1988	Fall 1989	Fall 1990	Fall 1991	Fall 1992	Fall 1993	Fall 1994	Fall 1995
<b>Mathematics and Sciences</b>												
Biology	BS	248	227	207	190	195	203	230	215	215	222	229
Biology (Physican Asst)	BS	-	-	-	-	-	-	-	-	-	-	19
Biology (Phys Therapy)	BS	-	-	-	-	-	-	-	-	-	-	39
Chemistry (ACS)	BS	-	37	18	15	17	10	15	17	19	26	24
Chemistry (Non-ACS)	BS	79	30	42	30	28	32	27	32	32	27	28
Computer Science	BS	111	80	68	64	47	53	48	38	42	35	47
Mathematics	BS	37	34	34	25	28	28	32	38	35	23	23
Medical Technology	BS	4	5	3	1	0	-	-	-	-	-	-
Natural Sciences	BS	5	4	1	2	1	1	-	-	-	-	-
Nuclear Medical Tech	BS	2	5	3	3	2	-	-	-	-	-	-
Physics	BS	13	15	23	26	25	21	21	33	48	45	37
Undecided Science		27	22	36	43	58	52	69	70	72	55	76
<b>MATH &amp; SCIENCES</b>		<b>526</b>	<b>459</b>	<b>435</b>	<b>399</b>	<b>401</b>	<b>400</b>	<b>442</b>	<b>443</b>	<b>463</b>	<b>433</b>	<b>522</b>
<i>% of Total Undergraduates</i>		<i>10%</i>	<i>9%</i>	<i>8%</i>	<i>8%</i>	<i>8%</i>	<i>7%</i>	<i>8%</i>	<i>8%</i>	<i>9%</i>	<i>8%</i>	<i>10%</i>
<b>ARTS &amp; SCIENCES</b>												
		<b>2,645</b>	<b>2,604</b>	<b>2,779</b>	<b>3,010</b>	<b>3,207</b>	<b>3,247</b>	<b>3,302</b>	<b>3,351</b>	<b>3,210</b>	<b>3,074</b>	<b>3,153</b>
<i>% of Total Undergraduates</i>		<i>50%</i>	<i>51%</i>	<i>54%</i>	<i>59%</i>	<i>60%</i>	<i>60%</i>	<i>61%</i>	<i>62%</i>	<i>60%</i>	<i>59%</i>	<i>62%</i>
<b>SCHOOL OF BUSINESS</b>												
Accounting	BSBA	564	461	377	331	312	341	368	319	271	283	238
Economics	BSBA	24	25	26	25	18	24	21	17	18	15	8
Finance	BSBA	191	197	219	218	195	187	179	141	141	122	131
Management	BSBA	234	197	171	151	135	123	127	140	142	170	145
Mangmt Info Systems	BSBA	191	118	105	70	63	59	65	62	67	66	44
Marketing	BSBA	252	240	196	179	193	150	160	130	140	117	106
Sports Management	BSBA	-	-	-	-	-	-	-	-	-	-	4
Business Bound		-	48	96	80	42	46	167	41	113	56	53
Undecided Business		307	292	230	239	248	263	48	159	134	94	65
<b>BUSINESS</b>		<b>1,763</b>	<b>1,578</b>	<b>1,420</b>	<b>1,293</b>	<b>1,206</b>	<b>1,193</b>	<b>1,135</b>	<b>1,009</b>	<b>1,026</b>	<b>923</b>	<b>794</b>
<i>% of Total Undergraduates</i>		<i>33%</i>	<i>31%</i>	<i>28%</i>	<i>25%</i>	<i>23%</i>	<i>22%</i>	<i>21%</i>	<i>19%</i>	<i>19%</i>	<i>18%</i>	<i>16%</i>
<b>COLLEGE OF EDUCATION &amp; HUMAN SERVICES</b>												
Dvlpmnt'l Disord-Elem	BSED	-	-	0	1	8	15	49	68	74	77	84
Dvlpmnt'l Disord-Sec	BSED	-	-	0	0	0	0	4	5	3	2	6
Dvlpmnt'l Disord-Psych	BSED	-	-	-	-	-	-	-	-	-	-	2
Elementary Education	BSED	146	149	169	152	158	171	155	158	178	175	191
ESL Institute	BSED	-	-	-	-	-	15	-	-	-	-	-
Health & Physical Educ	BSED	44	44	39	40	28	21	27	30	36	36	47
Secondary Education	BSED	45	49	51	56	66	76	64	76	74	71	92
Undecided Education		2	1	-	-	-	-	-	-	-	-	-
<b>EDUCATION</b>		<b>237</b>	<b>243</b>	<b>259</b>	<b>249</b>	<b>260</b>	<b>298</b>	<b>299</b>	<b>337</b>	<b>365</b>	<b>361</b>	<b>422</b>
<i>% of Total Undergraduates</i>		<i>4%</i>	<i>5%</i>	<i>5%</i>	<i>5%</i>	<i>5%</i>	<i>6%</i>	<i>5%</i>	<i>6%</i>	<i>7%</i>	<i>7%</i>	<i>8%</i>

(Continued)

## ENROLLMENT BY MAJOR

### Undergraduate

		Fall 1985	Fall 1986	Fall 1987	Fall 1988	Fall 1989	Fall 1990	Fall 1991	Fall 1992	Fall 1993	Fall 1994	Fall 1995
<b><u>COLLEGE OF NURSING</u></b>												
Nursing	BSN	407	333	260	225	230	256	290	217	235	242	249
Nursing (RN)	BSN	-	-	-	-	-	-	-	102	90	109	80
Nursing Accel 2nd Dgr	BSN	-	-	-	-	-	-	-	25	27	39	37
Nursing 2nd Degree	BSN	-	-	-	-	-	-	-	5	18	17	19
Pre-Nursing		15	30	28	9	3	-	-	-	11	16	21
<b>NURSING</b>		<b>422</b>	<b>363</b>	<b>288</b>	<b>234</b>	<b>233</b>	<b>256</b>	<b>290</b>	<b>349</b>	<b>381</b>	<b>423</b>	<b>406</b>
<b>% of Total Undergraduates</b>		<b>8%</b>	<b>7%</b>	<b>6%</b>	<b>5%</b>	<b>4%</b>	<b>5%</b>	<b>5%</b>	<b>6%</b>	<b>7%</b>	<b>8%</b>	<b>8%</b>
<b><u>NON-MATRICULATED</u></b>												
ESL Program		-	-	-	-	-	-	14	25	11	29	18
Non-Matriculated		270	324	390	344	427	421	414	375	325	370	291
<b>NON-MATRICULATED</b>		<b>270</b>	<b>324</b>	<b>390</b>	<b>344</b>	<b>427</b>	<b>421</b>	<b>428</b>	<b>400</b>	<b>336</b>	<b>399</b>	<b>309</b>
<b>% of Total Undergraduates</b>		<b>5%</b>	<b>6%</b>	<b>8%</b>	<b>7%</b>	<b>8%</b>	<b>8%</b>	<b>8%</b>	<b>7%</b>	<b>6%</b>	<b>8%</b>	<b>6%</b>
<b><u>TOTAL UNDERGRADUATE</u></b>												
<b>UNDERGRADUATES</b>		<b>5,337</b>	<b>5,112</b>	<b>5,136</b>	<b>5,130</b>	<b>5,333</b>	<b>5,415</b>	<b>5,454</b>	<b>5,446</b>	<b>5,318</b>	<b>5,180</b>	<b>5,084</b>
<b>Difference from Previous Year</b>			<b>(225)</b>	<b>24</b>	<b>(6)</b>	<b>203</b>	<b>82</b>	<b>39</b>	<b>(8)</b>	<b>(128)</b>	<b>(138)</b>	<b>(96)</b>

\*\* 1, 2, 3

<sup>1</sup> Note: Enrollment figures represent both full-time AND part-time students per major.<sup>2</sup> Note: Hyphens "-" within the table indicate majors which were not offered during the corresponding term.<sup>3</sup> Source: Data provided from annual enrollment reports compiled from the university's registration files on the Student Information System (SIS).

# ENROLLMENT BY MAJOR

## Undergraduate

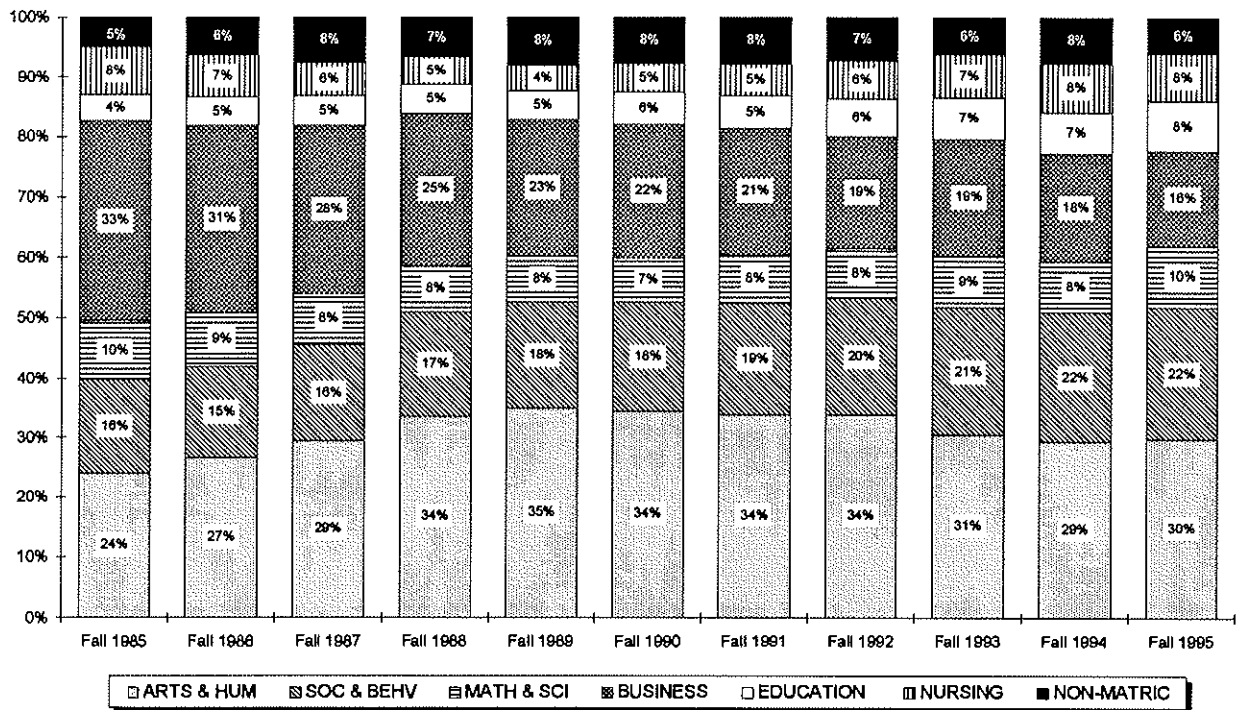
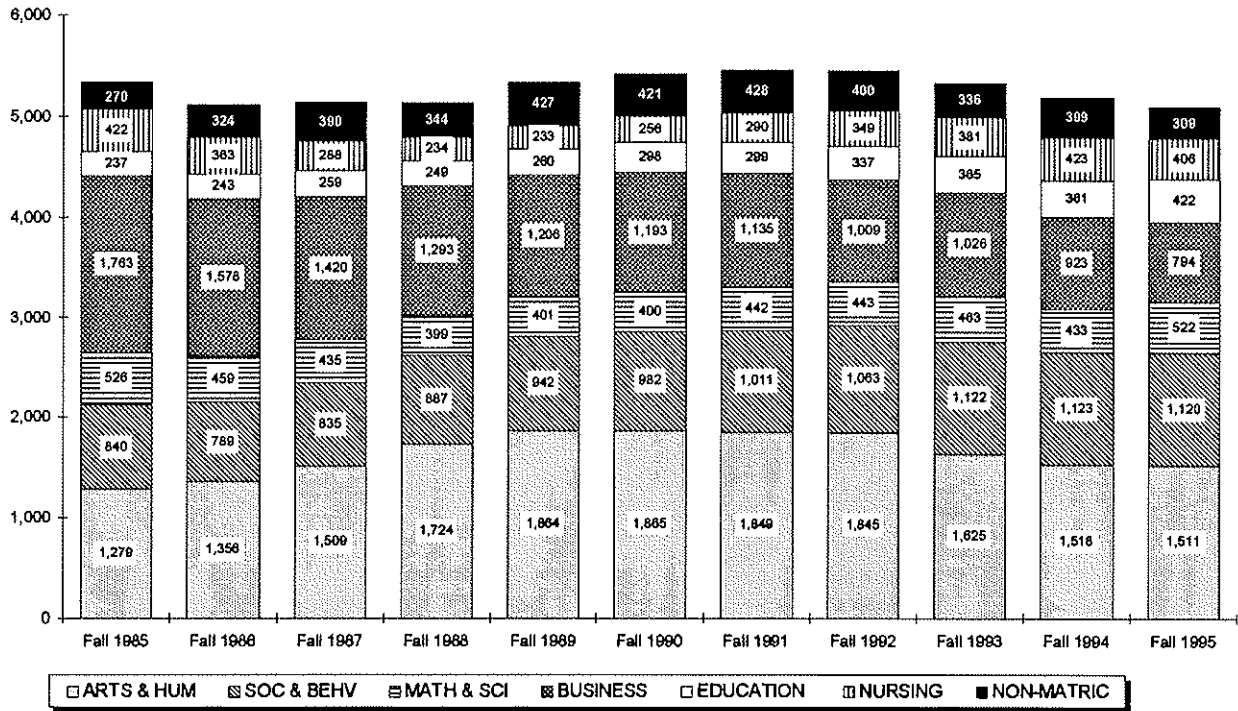

## ENROLLMENT BY MAJOR

### Undergraduate by Rank Order

Rank	FALL 1990		FALL 1995		5 YEAR CHANGE	
	Major	N	Major	N	Major	N
1	*Undecided (A&S)	1,238	*Undecided (A&S)	839	Criminal Justice	+148
2	Non-Matriculated	421	Communication	363	*Biology	+84
3	Communication	400	Criminal Justice	346	Nursing (RN)	+80
4	Accounting	341	Psychology	306	*Dvlpmnt'l Disorders	+77
5	*Undecided (BU)	309	Non-Matriculated	291	Social/Behavioral Sci	+63
6	Political Science	296	*Biology	287	Liberal Studies	+60
7	Psychology	267	Nursing	249	Psychology	+39
8	Nursing	256	Accounting	238	Nursing Accel 2nd Dgr	+37
9	*Biology	203	Elementary Education	191	Social Work	+30
10	Criminal Justice	198	Political Science	184	Health & Physical Educ	+26
11	Finance	187	English	159	Management	+22
12	Elementary Education	171	Management	145	Pre-Nursing	+21
13	Marketing	150	Finance	131	Anthropology	+20
14	English	140	*Undecided (BU)	118	Elementary Education	+20
15	Management	123	Marketing	106	English	+19
16	History	99	*Dvlpmnt'l Disorders	92	Nursing 2nd Degree	+19
17	Secondary Education	76	Secondary Education	92	ESL Program	+18
18	Mangmt Info Systems	59	Nursing (RN)	80	Physics	+16
19	Computer Science	53	Liberal Studies	74	Secondary Education	+16
20	Economics	52	History	71	Applied Music	+11
21	*Chemistry	42	Social/Behavioral Sci	65	*Chemistry	+10
22	Advertising Art	36	*Chemistry	52	Fine Arts	+10
23	Mathematics	28	Social Work	52	Philosophy	+10
24	Sociology	25	Computer Science	47	Religious Studies	+10
25	Economics	24	Health & Physical Educ	47	Sociology	+8
26	Modern Languages	23	Mangmt Info Systems	44	Advertising Art	+7
27	Social Work	22	Advertising Art	43	Italian	+4
28	Health & Physical Educ	21	Nursing Accel 2nd Dgr	37	Sports Management	+4
29	Physics	21	Physics	37	Music Education	+2
30	Asian Area Studies	19	Economics	33	Spanish	+2
31	Religious Studies	17	Sociology	33	African-American Stds	+1
32	*Dvlpmnt'l Disorders	15	Religious Studies	27	Art Education	-1
33	ESL Institute	15	Mathematics	23	French	-1
34	Liberal Studies	14	Philosophy	21	Music History	-1
35	Art History	13	Pre-Nursing	21	Natural Sciences	-1
36	Philosophy	11	Anthropology	20	Art & Music	-2
37	Fine Arts	8	Nursing 2nd Degree	19	Classical Studies	-2
38	Classical Studies	4	ESL Program	18	Mathematics	-5
39	Applied Music	3	Fine Arts	18	Computer Science	-6
40	Music History	3	Applied Music	14	Nursing	-7
41	African-American Stds	2	Modern Languages	9	Art History	-8
42	Art & Music	2	Economics	8	Asian Area Studies	-12
43	French	2	Asian Area Studies	7	Modern Languages	-14
44	Social/Behavioral Sci	2	Art History	5	ESL Institute	-15
45	Spanish	2	Italian	4	Mangmt Info Systems	-15

(Continued)

## ENROLLMENT BY MAJOR

### Undergraduate by Rank Order

Rank	FALL 1990		FALL 1995		5 YEAR CHANGE	
	Major	N Major	Major	N Major	Major	N
46	Art Education	1	Spanish	4	Economics	-16
47	Natural Sciences	1	Sports Management	4	Economics	-19
48	Music Education	0	African-American Stds	3	History	-28
49	Anthropology	-	Classical Studies	2	Communication	-37
50	ESL Program	-	Music Education	2	Marketing	-44
51	Nursing (RN)	-	Music History	2	Finance	-56
52	Nursing 2nd Degree	-	French	1	Accounting	-103
53	Nursing Accel 2nd Dgr	-	Art & Music	-	Political Science	-112
54	Pre-Nursing	-	Art Education	-	Non-Matriculated	-130
55	Sports Management	-	ESL Institute	-	*Undecided (BU)	-191
56	Italian	-	Natural Sciences	-	*Undecided (A&S)	-399

\*Biology = Biology + Biology (Physicians Asst) + Biology (Phys Therapy)

\*Chemistry = Chemistry (ACS) + Chemistry (Non-ACS)

\*Dvlpmnt'l Disorders = Dvlpmnt'l Disorder - Elem + Dvlpmnt'l Disorders - Sec

\*Undecided (A&S) = Undecided Arts + Undecided Sciences

\*Undecided (BU) = Business Bound + Undecided Business

\*\* 4, 5, 6

<sup>4</sup> **Note:** Enrollment figures represent both full-time AND part-time students per major.

<sup>5</sup> **Note:** Hyphens '-' within the table indicate majors which were not offered during the corresponding term.

<sup>6</sup> **Source:** Data provided from annual enrollment reports compiled from the university's registration files on the Student Information System (SIS).

## ENROLLMENT BY MAJOR

### Graduate

		Fall 1985	Fall 1986	Fall 1987	Fall 1988	Fall 1989	Fall 1990	Fall 1991	Fall 1992	Fall 1993	Fall 1994	Fall 1995
<b>COLLEGE OF ARTS &amp; SCIENCES</b>												
American Studies	MA	2	1	1	1	-	-	-	-	-	-	-
Asian Area Studies	MA	27	28	32	27	36	33	33	34	22	24	23
Chinese	MA	0	1	1	0	0	0	-	-	-	-	-
Corporate/Public Comm	MA	-	-	-	-	-	47	105	142	162	141	120
English	MA	20	16	22	22	21	28	37	46	47	50	41
History	MA	1	1	1	-	-	-	-	-	-	-	-
Jewish Christian Stds	MA	11	13	10	14	14	14	8	8	10	7	10
Mathematics	MA	0	0	0	0	1	1	0	1	1	1	0
Museum Professions	MA	-	-	-	-	-	-	-	-	-	22	38
Public Administration	MPA	61	71	59	55	62	101	149	188	202	194	208
Biology	MS	45	45	41	36	46	49	57	62	62	51	51
Chemistry	MS	63	55	51	54	48	49	49	62	84	63	83
Mathematics	MS	8	9	8	8	6	5	4	4	4	2	2
Microbiology	MS	-	6	4	5	8	16	17	15	10	25	19
Chemistry	PhD	12	22	29	40	39	35	29	32	24	27	22
Undecided Arts		1	3	-	-	-	-	-	-	-	-	-
<b>ARTS &amp; SCIENCES</b>		<b>251</b>	<b>271</b>	<b>259</b>	<b>262</b>	<b>281</b>	<b>378</b>	<b>488</b>	<b>594</b>	<b>628</b>	<b>607</b>	<b>617</b>
<b>% of Total Graduates</b>		<b>11%</b>	<b>11%</b>	<b>11%</b>	<b>11%</b>	<b>10%</b>	<b>14%</b>	<b>16%</b>	<b>19%</b>	<b>19%</b>	<b>19%</b>	<b>19%</b>
<b>SCHOOL OF BUSINESS</b>												
Accounting	MBA	47	39	43	42	53	51	47	41	34	49	43
Economics	MBA	11	11	10	10	9	8	2	1	4	5	6
Finance	MBA	275	328	356	357	320	303	258	253	270	250	281
Human Resource Mgt	MBA	-	-	-	-	-	-	-	-	-	-	3
Management	MBA	40	51	75	70	58	58	59	70	86	75	62
Mangmt Info Systems	MBA	64	81	91	83	76	83	80	76	68	55	53
Marketing	MBA	86	98	110	111	119	116	114	124	107	109	125
Quantitative Analysis	MBA	3	4	5	7	14	14	15	16	13	13	7
Accounting	MS	-	-	-	-	-	-	-	-	-	-	7
Financial Planning	MS	-	-	-	-	-	-	-	-	-	-	4
Human Resource Mgt	MS	-	-	-	-	-	-	-	-	-	-	10
Information Systems	MS	-	-	-	-	-	-	-	-	-	-	9
International Business	MS	-	-	-	-	-	-	-	-	-	-	8
Professional Accounting	MS	-	-	-	-	-	-	-	-	-	-	1
Taxation	MST	142	132	135	134	121	107	112	81	101	177	198
Adv Certificate - MBA		-	-	-	-	-	-	-	-	-	10	11
Adv Certificate - Taxation		-	-	-	-	-	-	-	-	-	0	3
Undecided Business		204	189	147	117	96	117	101	87	96	77	78
<b>BUSINESS</b>		<b>872</b>	<b>933</b>	<b>972</b>	<b>931</b>	<b>866</b>	<b>857</b>	<b>788</b>	<b>749</b>	<b>779</b>	<b>820</b>	<b>909</b>
<b>% of Total Graduates</b>		<b>37%</b>	<b>38%</b>	<b>40%</b>	<b>37%</b>	<b>32%</b>	<b>31%</b>	<b>26%</b>	<b>24%</b>	<b>24%</b>	<b>25%</b>	<b>28%</b>

(Continued)



## ENROLLMENT BY MAJOR

### Graduate

		Fall 1985	Fall 1986	Fall 1987	Fall 1988	Fall 1989	Fall 1990	Fall 1991	Fall 1992	Fall 1993	Fall 1994	Fall 1995
<b>COLLEGE OF EDUCATION &amp; HUMAN SERVICES</b>												
Allied Health Educ	MAE	-	-	-	-	-	-	-	6	3	14	12
Bilingual/Bicultural Ed	MAE	0	0	0	0	0	0	0	0	1	18	15
Counseling Psych	MAE	321	8	9	6	2	2	-	-	-	-	-
Counselor Preparation	MAE	-	36	38	47	51	63	70	88	94	75	72
Elem-Sec Admin	MAE	122	17	23	20	18	18	21	21	14	46	55
Elementary Education	MAE	9	18	19	19	20	23	16	34	37	44	49
Gen Professional Ed	MAE	75	59	89	126	124	139	138	147	150	93	44
Prof Development Prog	MAE	-	-	-	-	-	-	-	-	-	-	11
Psychological Studies	MAE	1	32	31	32	39	47	44	41	40	36	49
Rehabilitation Cnslg	MAE	0	12	9	5	3	1	-	-	-	-	-
Secondary Education	MAE	25	18	9	13	36	33	37	39	46	32	33
Student Personnel Svc	MAE	-	4	5	5	9	14	13	13	9	6	6
Teachng Engl 2nd Lang	MAE	-	-	-	-	-	-	-	-	-	-	1
Bilingual/Bicultural Ed	EdS	-	-	-	-	-	-	-	-	-	-	7
Counseling Psych	EdS	5	-	1	-	1	-	-	-	-	-	-
Elem-Sec Admin	EdS	1	10	8	4	5	4	6	7	11	13	17
Gen Professional Ed	EdS	0	1	2	0	0	1	1	1	0	0	1
Marriage and Family	EdS	0	63	52	48	57	67	61	60	48	49	40
School & Comm Psych	EdS	-	21	28	28	23	24	21	30	37	29	24
Secondary Education	EdS	0	2	3	0	3	3	7	8	11	8	1
Elem-Sec Admin	EdD	18	83	83	80	70	82	82	92	79	90	93
Higher Education	EdD	0	39	26	27	32	28	21	19	22	24	26
Clinical Psychology	PhD	5	65	62	60	60	58	61	59	61	61	58
Counseling Psych	PhD	11	65	70	69	79	75	81	76	77	75	71
Marriage and Family	PhD	0	54	56	49	57	59	50	59	47	44	33
Undecided Education		4	3	-	-	-	-	-	-	-	-	-
<b>EDUCATION</b>		<b>597</b>	<b>610</b>	<b>623</b>	<b>638</b>	<b>689</b>	<b>741</b>	<b>730</b>	<b>800</b>	<b>787</b>	<b>757</b>	<b>718</b>
<b>% of Total Graduates</b>		<b>25%</b>	<b>25%</b>	<b>25%</b>	<b>26%</b>	<b>26%</b>	<b>27%</b>	<b>24%</b>	<b>26%</b>	<b>24%</b>	<b>23%</b>	<b>22%</b>
<b>COLLEGE OF NURSING</b>												
Nursing Education	MA	-	-	-	-	0	0	0	1	0	0	0
Adult Nurse Practitioner	MSN	-	18	22	15	19	26	33	34	50	79	90
Critical Care - Adult	MSN	-	-	-	-	0	10	16	17	21	17	21
Critical Care - Child	MSN	-	-	-	-	0	3	6	5	6	7	1
Critical Care Nursing	MSN	-	11	11	15	12	9	5	2	1	0	0
Gerontolog Nurs Pract	MSN	-	25	15	14	14	13	13	23	22	19	12
Nursing Administrator	MSN	1	44	38	38	32	34	40	43	43	29	25
Nursing Education	MSN	177	28	14	6	1	4	2	1	1	1	0
Pediatric Nurse Pract	MSN	-	7	4	2	6	6	2	2	4	3	2
School Nurse Pract	MSN	1	17	18	21	12	19	26	31	41	40	44
Womens Hlth Nurs Pract	MSN	-	-	-	-	-	-	-	-	-	8	22

(Continued)

## ENROLLMENT BY MAJOR

### Graduate

	Fall 1985	Fall 1986	Fall 1987	Fall 1988	Fall 1989	Fall 1990	Fall 1991	Fall 1992	Fall 1993	Fall 1994	Fall 1995
<b>COLLEGE OF NURSING (Continued)</b>											
Grad Nurse Certificate	-	-	-	-	-	-	-	-	-	-	6
Gr Nur Cert - Adult	-	-	-	-	-	-	-	-	-	-	14
Gr Nur Cert - Inf/Child/Adol	-	-	-	-	-	-	-	-	-	-	2
Gr Nur Cert - Womens Hlth	-	-	-	-	-	-	-	-	-	-	3
Grad Nursing/Non-Deg		26	27	20	19	13	11	16	22	23	11
Non-Matric (Nursing)	-	-	-	-	-	1	0	46	113	172	62
<b>NURSING</b>	<b>179</b>	<b>176</b>	<b>149</b>	<b>131</b>	<b>115</b>	<b>138</b>	<b>154</b>	<b>221</b>	<b>324</b>	<b>398</b>	<b>315</b>
<b>% of Total Graduates</b>	<b>8%</b>	<b>7%</b>	<b>6%</b>	<b>5%</b>	<b>4%</b>	<b>5%</b>	<b>5%</b>	<b>7%</b>	<b>10%</b>	<b>12%</b>	<b>10%</b>
<b>SCHOOL OF THEOLOGY</b>											
Biblical Studies MAT	5	5	10	10	13	13	9	10	13	13	11
Christian Ethics MAT	1	1	0	1	1	1	2	1	3	2	6
Ecclesial History MAT	-	-	-	-	-	-	-	1	3	2	5
Jewish-Christian Stds MAT	-	-	-	-	-	-	-	1	1	1	0
Systematic Theology MAT	4	6	5	9	6	4	8	7	10	8	11
Catechetical Ministry MPM	-	-	-	-	2	7	5	4	3	2	2
Church Management MPM	0	10	10	8	7	4	2	0	0	0	0
Health Care Ministry MPM	5	7	7	4	3	2	1	1	2	1	1
Liturgical Ministry MPM	6	5	5	5	3	8	8	6	5	3	2
Ministry Spiritual Dir MPM	7	3	6	7	7	5	9	7	9	5	5
Youth Ministry MPM	5	3	6	7	6	6	5	2	3	3	2
Divinity MDiv	9	10	12	8	7	7	4	2	1	0	0
Divinity (Seminarian) MDiv	74	83	85	100	98	91	95	81	98	84	69
Non-Matric (Seminary)	39	25	15	28	33	46	56	69	30	50	68
<b>THEOLOGY</b>	<b>155</b>	<b>158</b>	<b>161</b>	<b>187</b>	<b>186</b>	<b>194</b>	<b>204</b>	<b>192</b>	<b>181</b>	<b>174</b>	<b>182</b>
<b>% of Total Graduates</b>	<b>7%</b>	<b>6%</b>	<b>7%</b>	<b>8%</b>	<b>7%</b>	<b>7%</b>	<b>7%</b>	<b>6%</b>	<b>6%</b>	<b>5%</b>	<b>6%</b>
<b>GRADUATE MEDICAL EDUCATION</b>											
Health Sciences MS	-	-	-	-	-	-	-	-	-	-	6
Physicians Assistant MS	-	-	-	-	-	-	-	-	-	-	29
<b>NON-MATRICULATED</b>	<b>0</b>	<b>0</b>	<b>0</b>	<b>0</b>	<b>0</b>	<b>0</b>	<b>0</b>	<b>0</b>	<b>0</b>	<b>0</b>	<b>35</b>
<b>% of Total Graduates</b>	<b>0%</b>	<b>0%</b>	<b>0%</b>	<b>0%</b>	<b>0%</b>	<b>0%</b>	<b>0%</b>	<b>0%</b>	<b>0%</b>	<b>0%</b>	<b>1%</b>

(Continued)

## ENROLLMENT BY MAJOR

### Graduate

	Fall 1985	Fall 1986	Fall 1987	Fall 1988	Fall 1989	Fall 1990	Fall 1991	Fall 1992	Fall 1993	Fall 1994	Fall 1995
<b><u>NON-MATRICULATED</u></b>											
Adv Certificate - MBA	-	-	-	-	-	-	-	-	10	4	-
Adv Certificate - Tax	-	-	-	-	-	-	-	-	6	2	-
Non-Matriculated	294	309	281	336	544	485	656	547	516	463	439
<b>NON-MATRICULATED</b>	<b>294</b>	<b>309</b>	<b>281</b>	<b>336</b>	<b>544</b>	<b>485</b>	<b>656</b>	<b>547</b>	<b>532</b>	<b>469</b>	<b>439</b>
<b>% of Total Graduates</b>	<b>13%</b>	<b>13%</b>	<b>11%</b>	<b>14%</b>	<b>20%</b>	<b>17%</b>	<b>22%</b>	<b>18%</b>	<b>16%</b>	<b>15%</b>	<b>14%</b>
<b><u>TOTAL GRADUATE</u></b>											
<b>GRADUATES</b>	<b>2,348</b>	<b>2,457</b>	<b>2,445</b>	<b>2,485</b>	<b>2,681</b>	<b>2,793</b>	<b>3,020</b>	<b>3,103</b>	<b>3,231</b>	<b>3,225</b>	<b>3,215</b>
<i>Diff. from Previous Year</i>		109	(12)	40	196	112	227	83	128	(6)	(10)

\*\*7, 8, 9

<sup>7</sup> **Note:** Enrollment figures represent both full-time AND part-time students per major.<sup>8</sup> **Note:** Hyphens "-" within the table indicate majors which were not offered during the corresponding term.<sup>9</sup> **Source:** Data provided from annual enrollment reports compiled from the university's registration files on the Student Information System (SIS).

# ENROLLMENT BY MAJOR

## Graduate

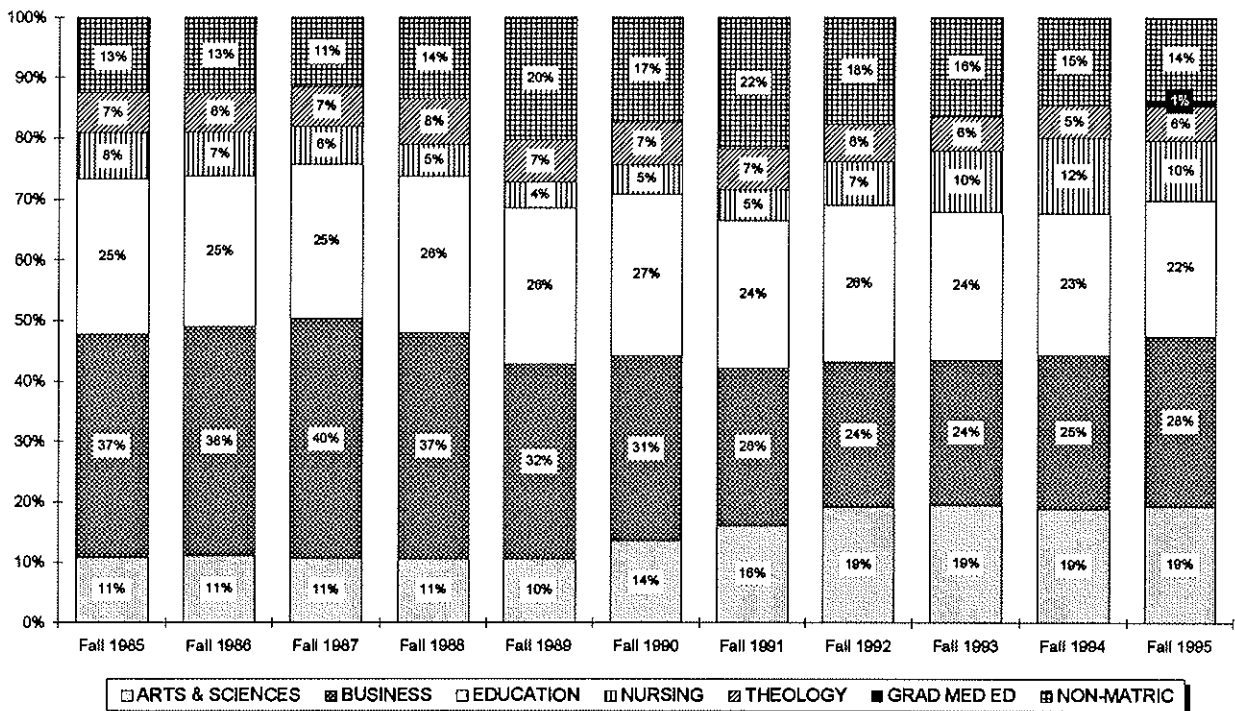
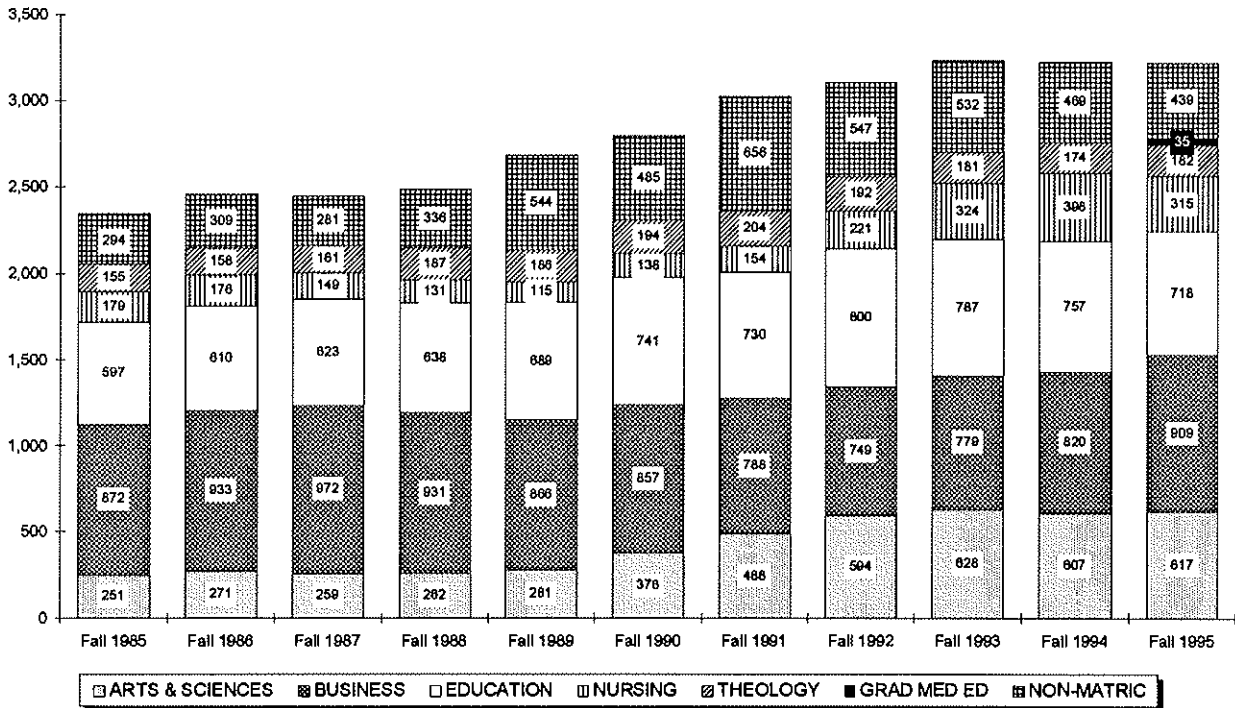

# ENROLLMENT BY MAJOR

## Graduate by Rank Order

Rank	FALL 1990		FALL 1995		5 YEAR CHANGE	
	Major	N Major	Major	N Major	Major	N
1	Non-Matriculated	485	Non-Matriculated	439	Public Admin (MPA)	+107
2	Finance (MBA)	303	Finance (MBA)	281	Taxation (MST)	+91
3	Gen Professional Ed (MAE)	139	Public Admin (MPA)	208	Corp/Public Comm (MA)	+73
4	Undecided Business	117	Taxation (MST)	198	Adult Nurse Pract (MSN)	+64
5	Marketing (MBA)	116	Marketing (MBA)	125	*Non-Matric Nursing	+59
6	Taxation (MST)	107	Corp/Public Comm (MA)	120	Museum Professions (MA)	+38
7	Public Admin (MPA)	101	Elem-Sec Admin (EdD)	93	Elem-Sec Admin (MAE)	+37
8	*Divinity	98	Adult Nurse Pract (MSN)	90	Chemistry (MS)	+34
9	Mangmt Info Sys (MBA)	83	Chemistry (MS)	83	Physicians Assistant (MS)	+29
10	Elem-Sec Admin (EdD)	82	Undecided Business	78	Elementary Educ (MAE)	+26
11	Counseling Psych (PhD)	75	*Non-Matric Nursing	73	*Grad Nurse Certificate	+25
12	Marriage and Family (EdS)	67	Counselor Prep (MAE)	72	School Nurse Pract (MSN)	+25
13	Counselor Prep (MAE)	63	Counseling Psych (PhD)	71	Non-Matric Seminary	+22
14	Marriage and Family (PhD)	59	*Divinity	69	Womns Hlth Nur Prac (MSN)	+22
15	Clinical Psychology (PhD)	58	Non-Matric Seminary	68	Bilingual/Bicult'l Ed (MAE)	+15
16	Management (MBA)	58	Management (MBA)	62	Elem-Sec Admin (EdS)	+13
17	Accounting (MBA)	51	Clinical Psychology (PhD)	58	English (MA)	+13
18	Biology (MS)	49	Elem-Sec Admin (MAE)	55	Allied Health Educ (MAE)	+12
19	Chemistry (MS)	49	Mangmt Info Sys (MBA)	53	Adv Certificate - MBA	+11
20	Corp/Public Comm (MA)	47	Biology (MS)	51	Critical Care Adult (MSN)	+11
21	Psychological Stds (MAE)	47	Elementary Educ (MAE)	49	Elem-Sec Admin (EdD)	+11
22	Non-Matric Seminary	46	Psychological Stds (MAE)	49	Prof Developm't Prog (MAE)	+11
23	Chemistry (PhD)	35	Gen Professional Ed (MAE)	44	Human Resource Mgt (MS)	+10
24	Nursing Admin (MSN)	34	School Nurse Pract (MSN)	44	Counselor Prep (MAE)	+9
25	Asian Area Studies (MA)	33	Accounting (MBA)	43	Information Systems (MS)	+9
26	Secondary Educ (MAE)	33	English (MA)	41	Marketing (MBA)	+9
27	English (MA)	28	Marriage and Family (EdS)	40	International Business (MS)	+8
28	Higher Education (EdD)	28	Museum Professions (MA)	38	Accounting (MS)	+7
29	Adult Nurse Pract (MSN)	26	Marriage and Family (PhD)	33	Systematic Theology (MAT)	+7
30	School/Comm Psych (EdS)	24	Secondary Educ (MAE)	33	Health Sciences (MS)	+6
31	Elementary Educ (MAE)	23	Physicians Assistant (MS)	29	Christian Ethics (MAT)	+5
32	School Nurse Pract (MSN)	19	Higher Education (EdD)	26	Ecclesial History (MAT)	+5
33	Elem-Sec Admin (MAE)	18	*Grad Nurse Certificate	25	Financial Planning (MS)	+4
34	Microbiology (MS)	16	Nursing Admin (MSN)	25	Management (MBA)	+4
35	*Non-Matric Nursing	14	School/Comm Psych (EdS)	24	Adv Certificate - Taxation	+3
36	Jewish Christian Stds (MA)	14	Asian Area Studies (MA)	23	Human Resource Mgt (MBA)	+3
37	Quant Analysis (MBA)	14	Chemistry (PhD)	22	Microbiology (MS)	+3
38	Student Persnl Svc (MAE)	14	Womns Hlth Nur Prac (MSN)	22	Biology (MS)	+2
39	Biblical Studies (MAT)	13	Critical Care Adult (MSN)	21	Psychological Stds (MAE)	+2
40	Gerontolog Nurs Pract (MSN)	13	Microbiology (MS)	19	Profession'l Accounting (MS)	+1
41	Critical Care Adult (MSN)	10	Elem-Sec Admin (EdS)	17	Tchgng Engl 2nd Lang (MAE)	+1
42	Critical Care Nurs (MSN)	9	Bilingual/Bicult'l Ed (MAE)	15	Clinical Psychology (PhD)	0
43	Economics (MBA)	8	Allied Health Educ (MAE)	12	Gen Professional Ed (EdS)	0
44	Liturgical Ministry (MPM)	8	Gerontolog Nurs Pract (MSN)	12	Ministry Spiritual Dir (MPM)	0
45	Catechetical Min (MPM)	7	Adv Certificate - MBA	11	School/Comm Psych (EdS)	0

(Continued)

## ENROLLMENT BY MAJOR

### Graduate by Rank Order

Rank	Major	FALL 1990	FALL 1995	5 YEAR CHANGE	N	
		N Major	N Major	N Major		
46	*Mathematics	6	Biblical Studies (MAT)	11	Secondary Educ (MAE)	0
47	Pediatric Nurse Pract (MSN)	6	Prof Developm't Prog (MAE)	11	Gerontolog Nurs Pract (MSN)	-1
48	Youth Ministry (MPM)	6	Systematic Theology (MAT)	11	Health Care Ministry (MPM)	-1
49	Ministry Spiritual Dir (MPM)	5	Human Resource Mgt (MS)	10	Rehabilitation Cnslg (MAE)	-1
50	Church Mngmt (MPM)	4	Jewish Christian Stds (MA)	10	Biblical Studies (MAT)	-2
51	Elem-Sec Admin (EdS)	4	Information Systems (MS)	9	Counseling Psych (MAE)	-2
52	Nursing Education (MSN)	4	International Business (MS)	8	Critical Care Child (MSN)	-2
53	Systematic Theology (MAT)	4	Accounting (MS)	7	Economics (MBA)	-2
54	Critical Care Child (MSN)	3	Bilingual/Bicult'l Ed (EdS)	7	Higher Education (EdD)	-2
55	Secondary Education (EdS)	3	Quant Analysis (MBA)	7	Secondary Education (EdS)	-2
56	Counseling Psych (MAE)	2	Christian Ethics (MAT)	6	*Mathematics	-4
57	Health Care Ministry (MPM)	2	Economics (MBA)	6	Church Mngmt (MPM)	-4
58	Christian Ethics (MAT)	1	Health Sciences (MS)	6	Counseling Psych (PhD)	-4
59	Gen Professional Ed (EdS)	1	Student Persnl Svc (MAE)	6	Jewish Christian Stds (MA)	-4
60	Rehabilitation Cnslg (MAE)	1	Ecclesial History (MAT)	5	Nursing Education (MSN)	-4
61	Bilingual/Bicult'l Ed (MAE)	0	Ministry Spiritual Dir (MPM)	5	Pediatric Nurse Pract (MSN)	-4
62	Tchng Enl 2nd Lang (MAE)	0	Financial Planning (MS)	4	Youth Ministry (MPM)	-4
63	*Grad Nurse Certificate	-	Adv Certificate - Taxation	3	Catechetical Min (MPM)	-5
64	Accounting (MS)	-	Human Resource Mgt (MBA)	3	Liturgical Ministry (MPM)	-6
65	Adv Certificate - MBA	-	*Mathematics	2	Bilingual/Bicult'l Ed (EdS)	-7
66	Adv Certificate - Taxation	-	Catechetical Min (MPM)	2	Quant Analysis (MBA)	-7
67	Allied Health Educ (MAE)	-	Liturgical Ministry (MPM)	2	Accounting (MBA)	-8
68	Bilingual/Bicult'l Ed (EdS)	-	Pediatric Nurse Pract (MSN)	2	Student Persnl Svc (MAE)	-8
69	Ecclesial History (MAT)	-	Youth Ministry (MPM)	2	Critical Care Nurs (MSN)	-9
70	Financial Planning (MS)	-	Critical Care Child (MSN)	1	Nursing Admin (MSN)	-9
71	Health Sciences (MS)	-	Gen Professional Ed (EdS)	1	Asian Area Studies (MA)	-10
72	Human Resource Mgt (MBA)	-	Health Care Ministry (MPM)	1	Chemistry (PhD)	-13
73	Human Resource Mgt (MS)	-	Profession'l Accounting (MS)	1	Finance (MBA)	-22
74	Information Systems (MS)	-	Secondary Education (EdS)	1	Marriage and Family (PhD)	-26
75	International Business (MS)	-	Tchng Enl 2nd Lang (MAE)	1	Marriage and Family (EdS)	-27
76	Museum Professions (MA)	-	Church Mngmt (MPM)	0	*Divinity	-29
77	Physicians Assistant (MS)	-	Critical Care Nurs (MSN)	0	Mangmt Info Sys (MBA)	-30
78	Prof Developm't Prog (MAE)	-	Nursing Education (MSN)	0	Undecided Business	-39
79	Profession'l Accounting (MS)	-	Counseling Psych (MAE)	-	Non-Matriculated	-46
80	Womns Hlth Nur Prac (MSN)	-	Rehabilitation Cnslg (MAE)	-	Gen Professional Ed (MAE)	-95

\*Divinity = Divinity + Divinity (Seminarian)

\*Grad Nurse Certificate = Grad Nurse Certificate + Gr Nur Cert:Adult + Gr Nur Cert: Inf/Child/Adol + Gr Nur Cert: Womens Health

\*Mathematics = Mathematics MA + Mathematics MS

\*Non-Matric Nursing = Grad Nursing/Non-Deg + Non-Matric(Nursing)

\*\* 10, 11, 12

<sup>10</sup> **Note:** Enrollment figures represent both full-time AND part-time students per major.

<sup>11</sup> **Note:** Hyphens '-' within the table indicate majors which were not offered during the corresponding term.

<sup>12</sup> **Source:** Data provided from annual enrollment reports compiled from the university's registration files on the Student Information System (SIS).

## CREDIT HOURS BY SEMESTER

### Total Courses

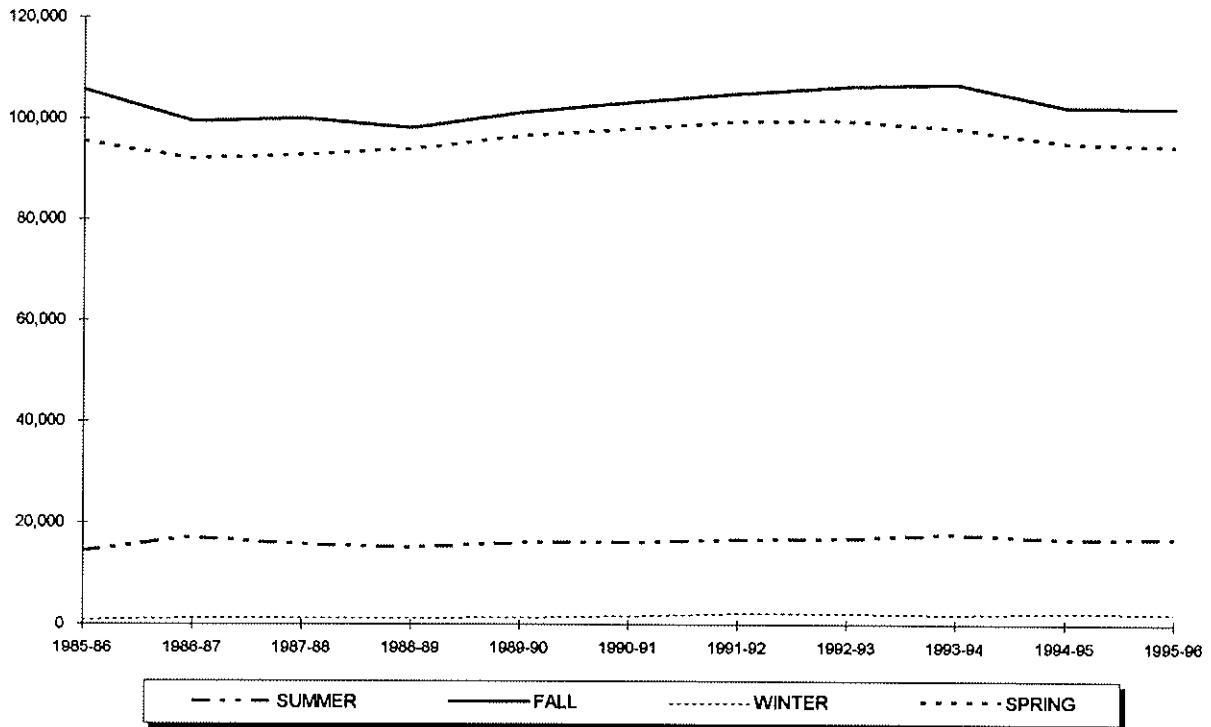

Year	SUMMER	FALL	WINTER	SPRING	TOTAL
1985-86	14,492	105,726	907	95,583	216,708
1986-87	17,083	99,503	1,268	92,025	209,879
1987-88	15,663	100,179	1,319	92,772	209,933
1988-89	15,047	98,251	1,312	94,125	208,735
1989-90	16,142	101,252	1,379	96,579	215,352
1990-91	16,108	103,231	1,576	97,928	218,843
1991-92	16,629	105,048	2,196	99,536	223,409
1992-93	16,797	106,412	2,118	99,588	224,915
1993-94	17,748	106,919	1,884	98,057	224,608
1994-95	16,672	102,357	2,217	95,263	216,509
1995-96	16,911	102,162	2,176	94,626	215,875

\*\* 1, 2

<sup>1</sup> Note: Total course credit hours include Undergraduate, Graduate and Law School credits and exclude Project Acceleration classes.

<sup>2</sup> Source: Data provided from annual credit hour reports compiled from the university's registration files on the Student Information System (SIS).

## CREDIT HOURS BY SEMESTER

### Undergraduate Courses

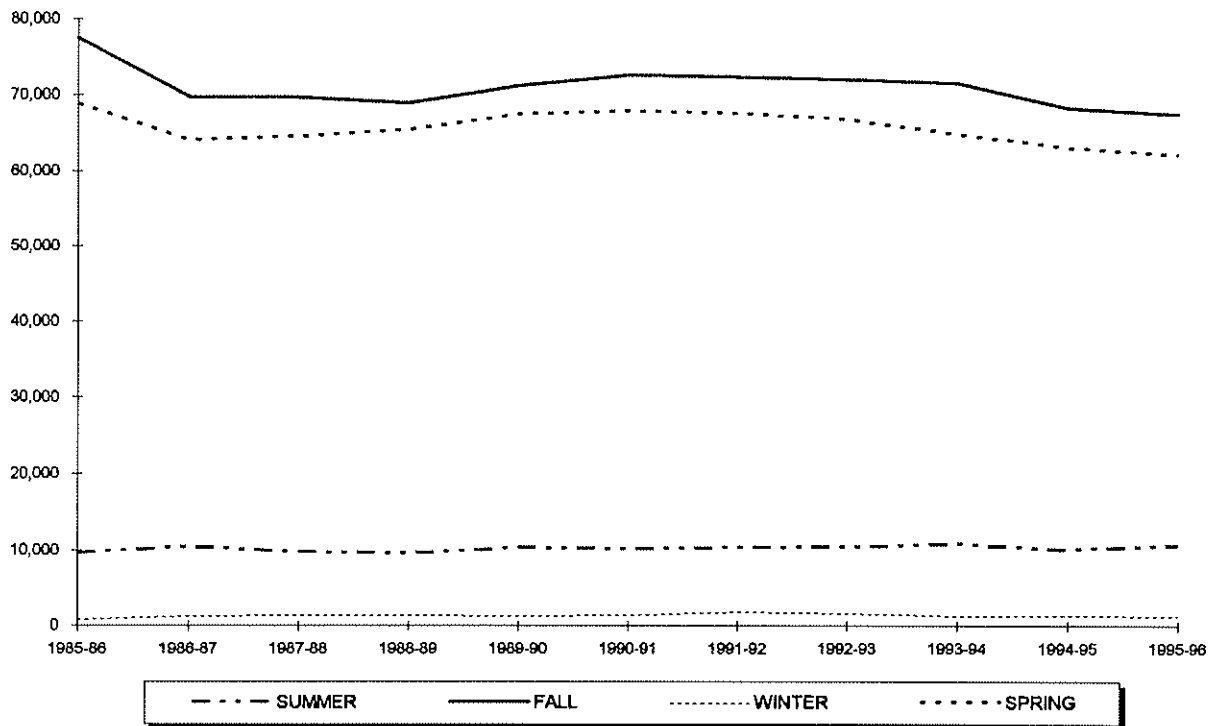

Year	SUMMER	FALL	WINTER	SPRING	TOTAL
1985-86	9,673	77,597	847	68,956	157,073
1986-87	10,500	69,785	1,235	64,094	145,614
1987-88	9,693	69,650	1,307	64,509	145,159
1988-89	9,566	68,891	1,312	65,420	145,189
1989-90	10,347	71,167	1,265	67,410	150,189
1990-91	10,129	72,582	1,315	67,867	151,893
1991-92	10,334	72,380	1,764	67,536	152,014
1992-93	10,374	72,033	1,611	66,737	150,755
1993-94	10,806	71,543	1,287	64,837	148,473
1994-95	10,065	68,261	1,326	63,032	142,684
1995-96	10,687	67,463	1,287	62,060	141,497

\*\* 3, 4, 5

<sup>3</sup> Note: Undergraduate course credit hours exclude Project Acceleration classes.

<sup>4</sup> Note: Undergraduate course credit hours are in the College of Arts & Sciences, the School of Business, the College of Education & Human Services, the College of Nursing, Academic Programs (ROTC & EOP), the School of Theology, and the School of Graduate Medical Education.

<sup>5</sup> Source: Data provided from annual credit hour reports compiled from the university's registration files on the Student Information System (SIS).



## CREDIT HOURS BY SEMESTER

### Graduate Courses

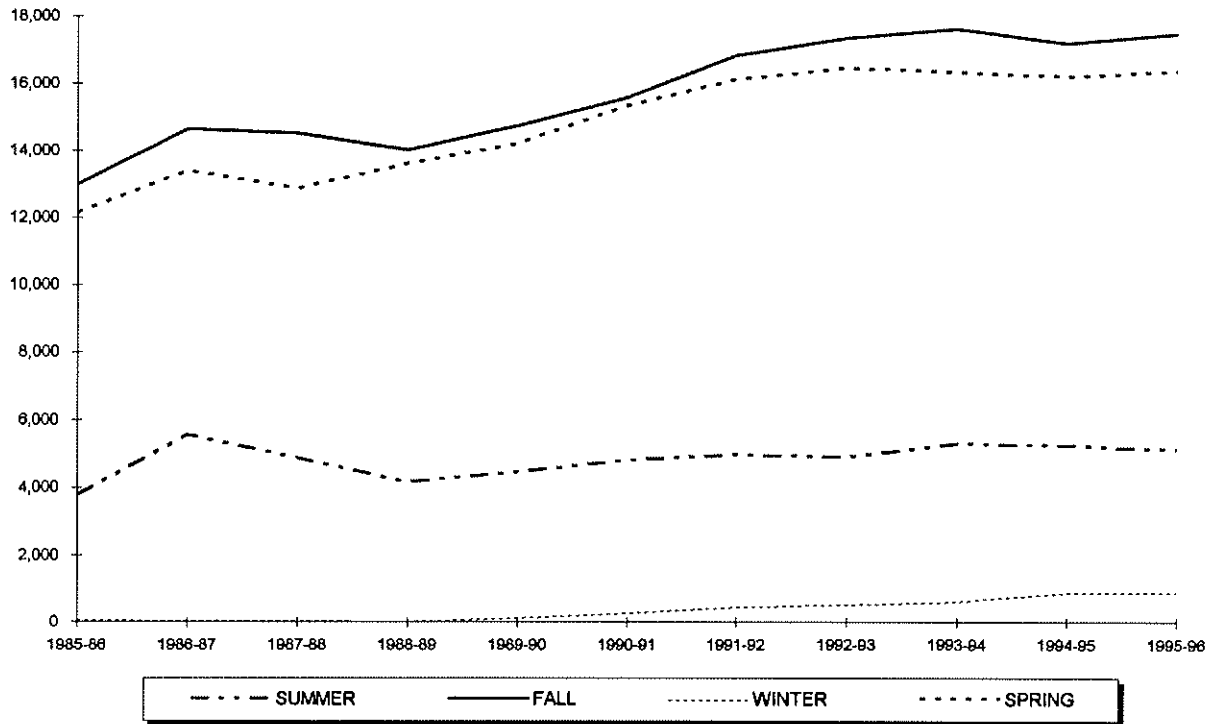

Year	SUMMER	FALL	WINTER	SPRING	TOTAL
1985-86	3,805	12,991	60	12,151	29,007
1986-87	5,571	14,646	33	13,392	33,642
1987-88	4,893	14,514	12	12,869	32,288
1988-89	4,166	14,015	0	13,603	31,784
1989-90	4,480	14,727	114	14,213	33,534
1990-91	4,808	15,593	261	15,344	36,006
1991-92	4,974	16,837	432	16,115	38,358
1992-93	4,911	17,332	507	16,444	39,194
1993-94	5,307	17,622	597	16,336	39,862
1994-95	5,246	17,184	891	16,212	39,533
1995-96	5,137	17,472	889	16,360	39,858

\*\* 6, 7

<sup>6</sup> **Note:** Graduate course credit hours are in the College of Arts & Sciences, the School of Business, the College of Education & Human Services, the College of Nursing, the School of Theology, and the School of Graduate Medical Education.

<sup>7</sup> **Source:** Data provided from annual credit hour reports compiled from the university's registration files on the Student Information System (SIS).

## CREDIT HOURS BY SEMESTER

### Law School Courses

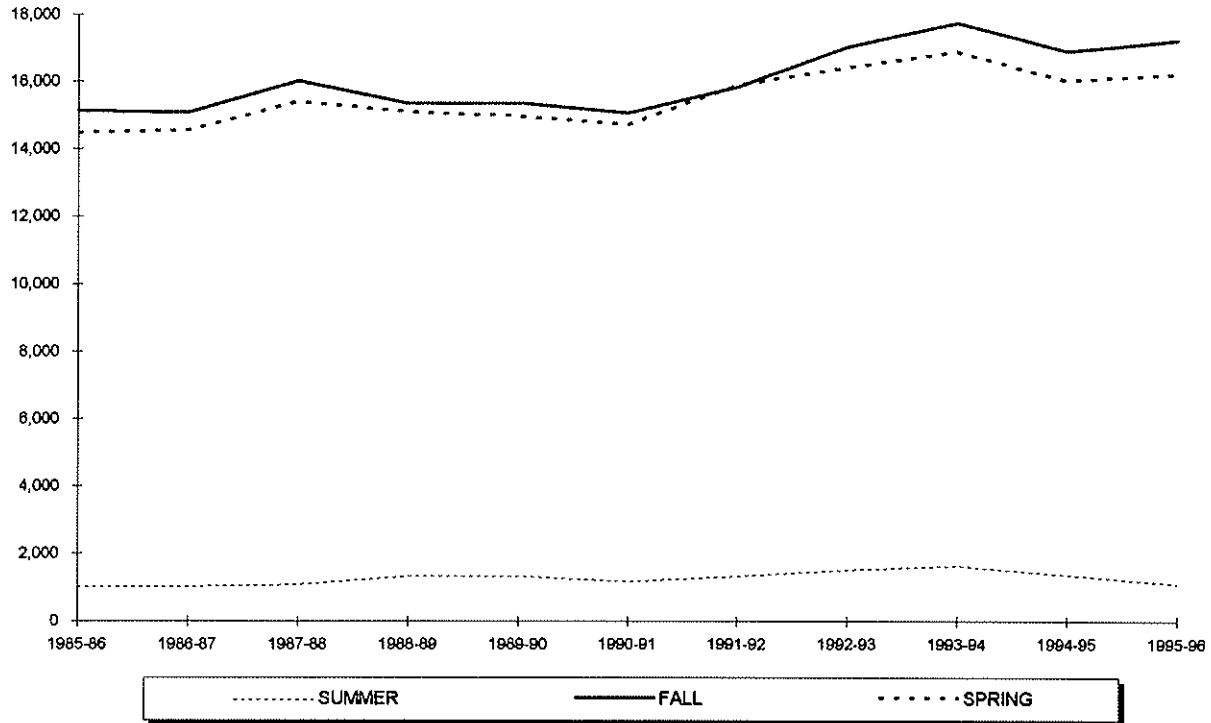

Year	SUMMER	FALL	WINTER	SPRING	TOTAL
1985-86	1,014	15,138	-	14,476	30,628
1986-87	1,012	15,072	-	14,539	30,623
1987-88	1,077	16,015	-	15,394	32,486
1988-89	1,315	15,345	-	15,102	31,762
1989-90	1,315	15,358	-	14,956	31,629
1990-91	1,171	15,056	-	14,717	30,944
1991-92	1,321	15,831	-	15,885	33,037
1992-93	1,512	17,047	-	16,407	34,966
1993-94	1,635	17,754	-	16,884	36,273
1994-95	1,361	16,912	-	16,019	34,292
1995-96	1,087	17,227	-	16,206	34,520

\*\* 8

<sup>8</sup>Source: Data provided from annual credit hour reports compiled from the university's registration files on the Student Information System (SIS).

# CREDIT HOURS BY SEMESTER

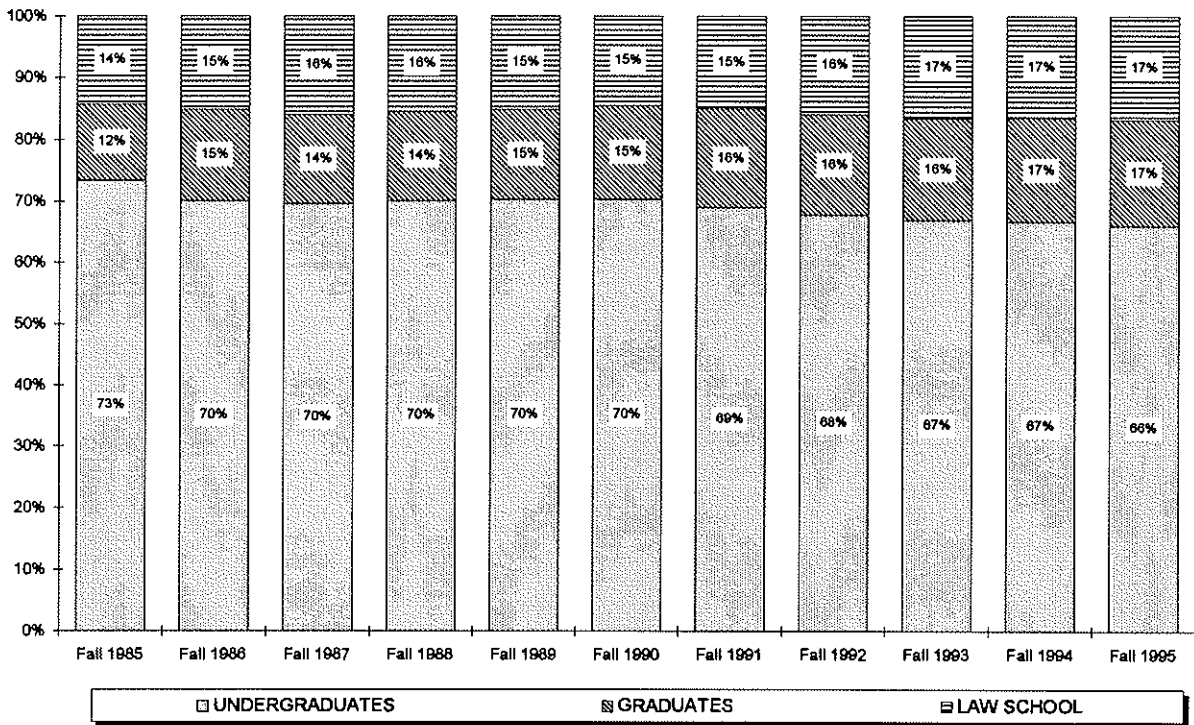
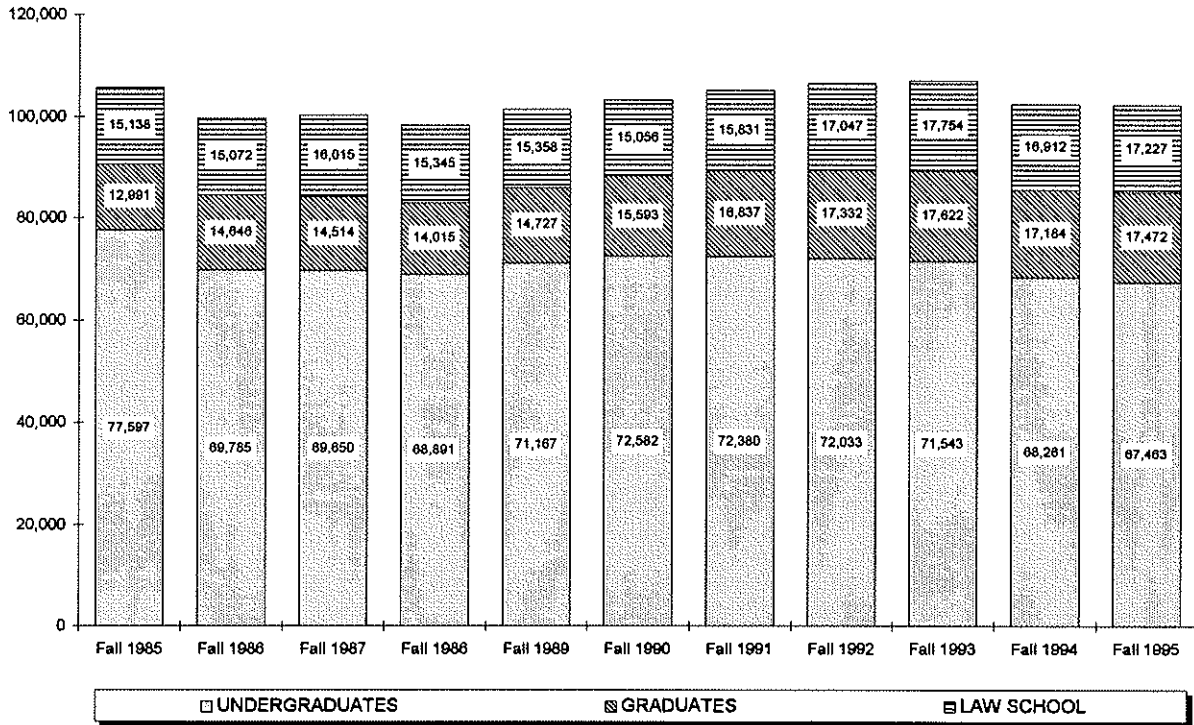

## CREDIT HOURS BY COLLEGE

### Arts & Sciences Undergraduate

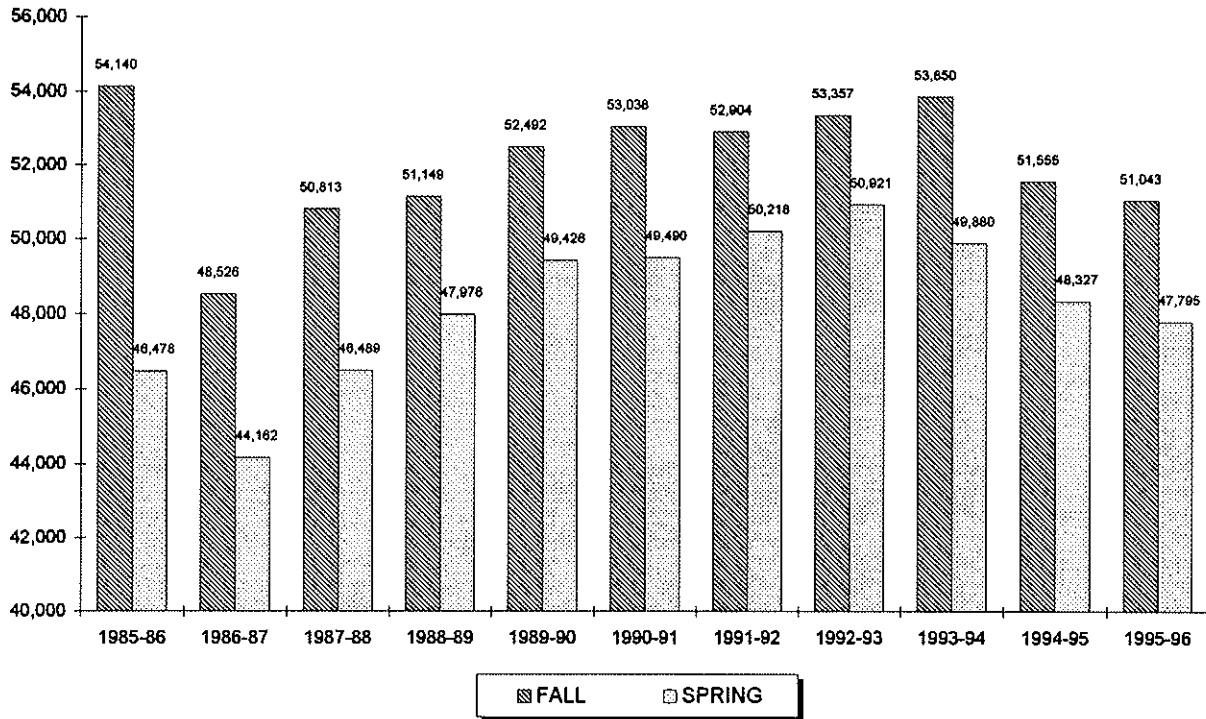

Year	SUMMER	FALL	WINTER	SPRING	TOTAL
1985-86	5,683	54,140	736	46,478	107,037
1986-87	6,267	48,526	1,181	44,162	100,136
1987-88	6,545	50,813	1,118	46,489	104,965
1988-89	6,580	51,149	1,005	47,976	106,710
1989-90	7,495	52,492	987	49,426	110,400
1990-91	7,293	53,038	1,013	49,490	110,834
1991-92	7,518	52,904	1,288	50,218	111,928
1992-93	7,642	53,357	1,193	50,921	113,113
1993-94	7,791	53,850	1,012	49,880	112,533
1994-95	7,179	51,555	1,069	48,327	108,130
1995-96	7,894	51,043	1,026	47,795	107,758

\*\* 1

<sup>1</sup> Source: Data provided from annual credit hour reports compiled from the university's registration files on the Student Information System (SIS).

## CREDIT HOURS BY COLLEGE

### Arts & Sciences Graduate

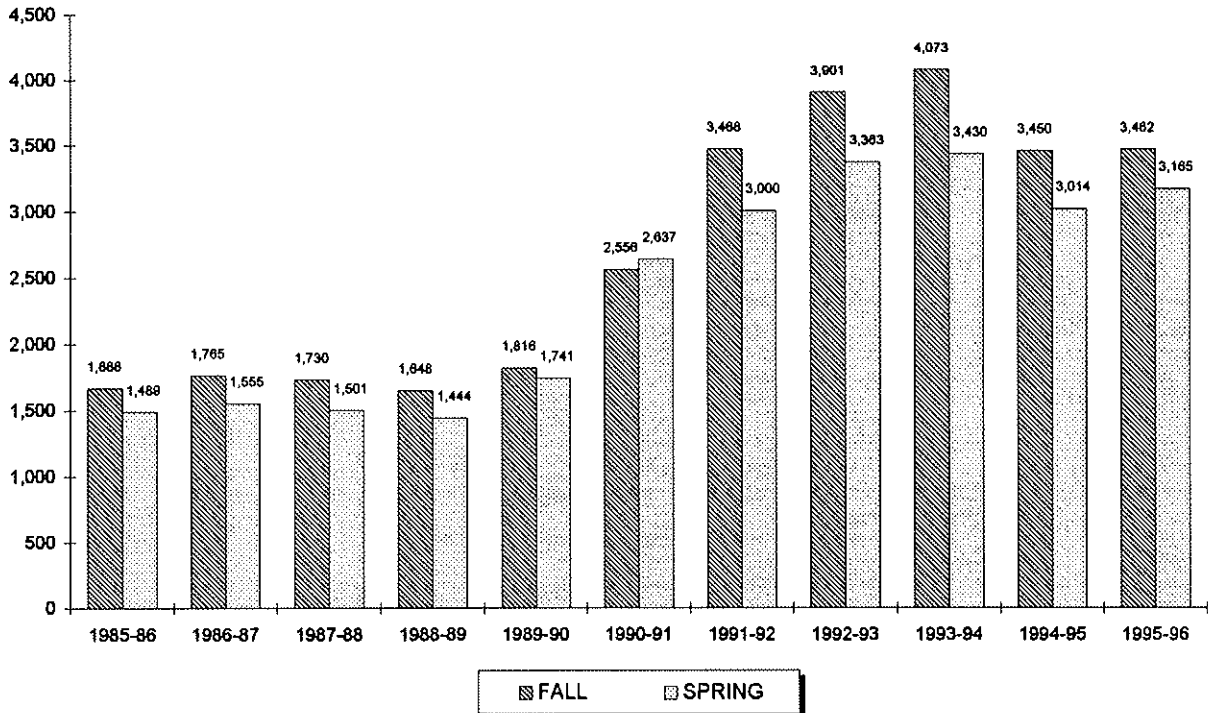

Year	SUMMER	FALL	WINTER	SPRING	TOTAL
1985-86	240	1,666	60	1,489	3,455
1986-87	216	1,765	33	1,555	3,569
1987-88	196	1,730	12	1,501	3,439
1988-89	202	1,648	0	1,444	3,294
1989-90	215	1,816	114	1,741	3,886
1990-91	227	2,556	186	2,637	5,606
1991-92	461	3,468	210	3,000	7,139
1992-93	510	3,901	258	3,363	8,032
1993-94	666	4,073	255	3,430	8,424
1994-95	704	3,450	285	3,014	7,453
1995-96	514	3,462	300	3,165	7,441

\*\* 2

<sup>2</sup> Source: Data provided from annual credit hour reports compiled from the university's registration files on the Student Information System (SIS).

## CREDIT HOURS BY COLLEGE

### Business Undergraduate

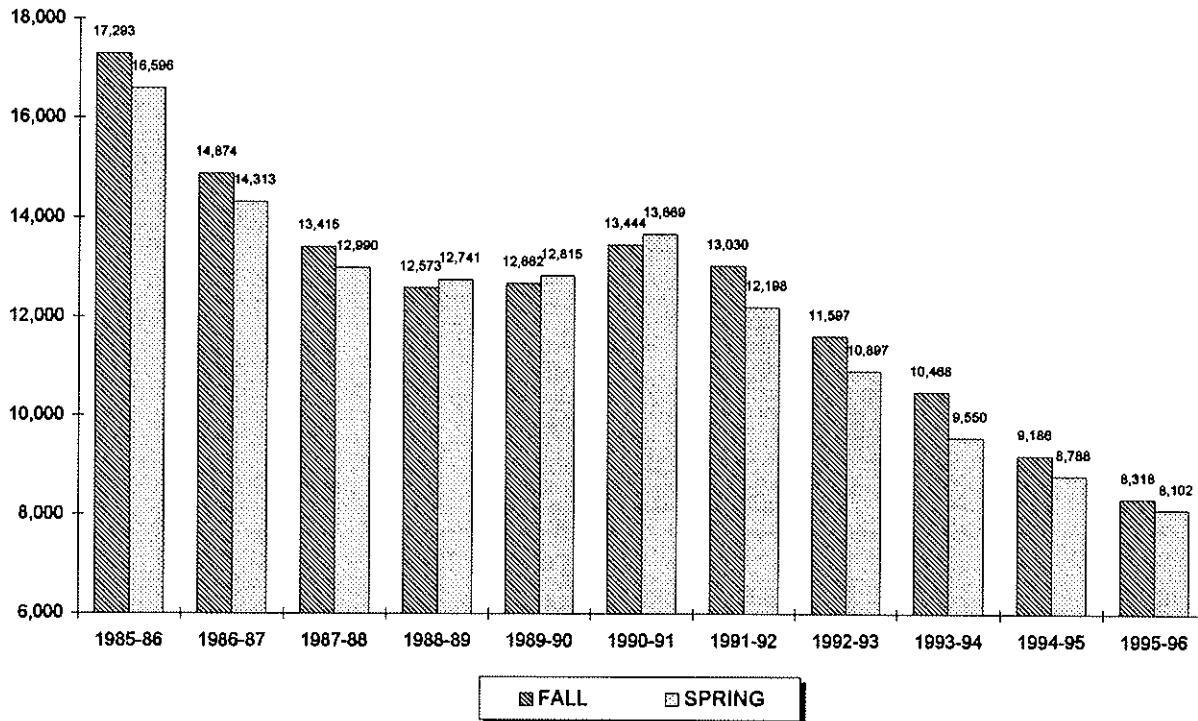

Year	SUMMER	FALL	WINTER	SPRING	TOTAL
1985-86	3,184	17,293	111	16,596	37,184
1986-87	3,607	14,874	54	14,313	32,848
1987-88	2,301	13,415	114	12,990	28,820
1988-89	2,155	12,573	141	12,741	27,610
1989-90	2,140	12,662	84	12,815	27,701
1990-91	2,207	13,444	174	13,669	29,494
1991-92	2,161	13,030	305	12,198	27,694
1992-93	1,763	11,597	201	10,897	24,458
1993-94	1,691	10,468	145	9,550	21,854
1994-95	1,739	9,186	129	8,788	19,842
1995-96	1,456	8,318	93	8,102	17,969

\*\* 3

<sup>3</sup> Source: Data provided from annual credit hour reports compiled from the university's registration files on the Student Information System (SIS).

## CREDIT HOURS BY COLLEGE

### Business Graduate

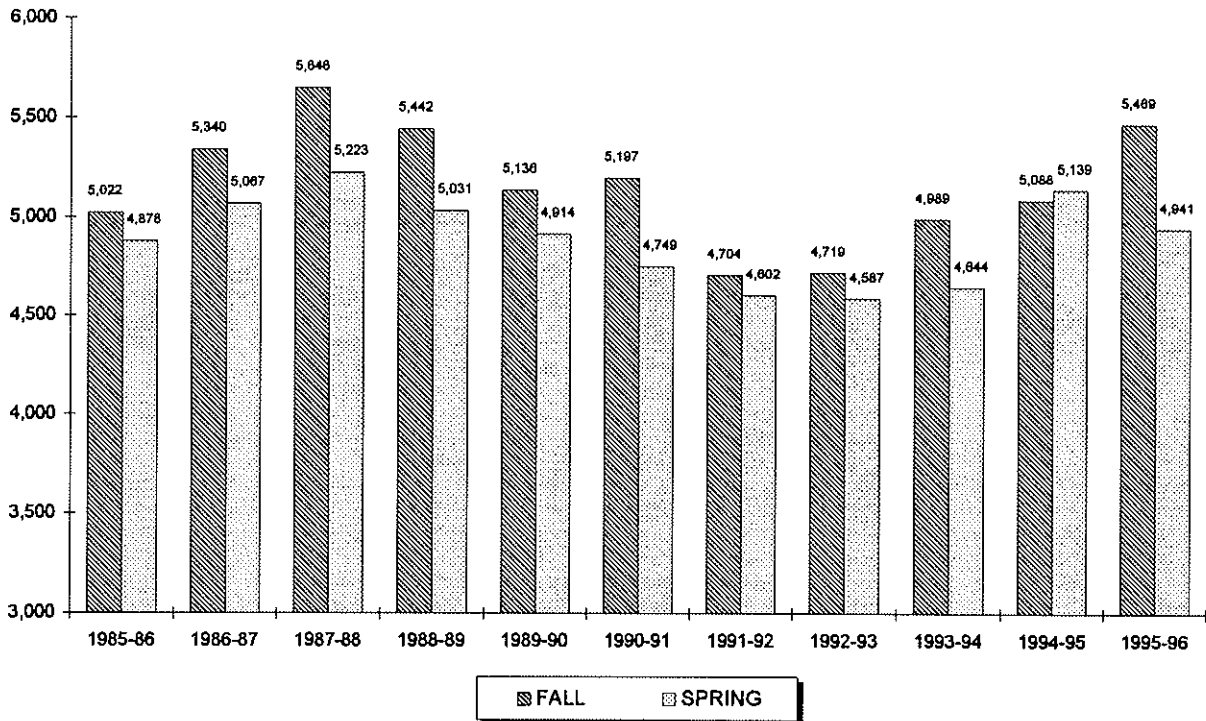

Year	SUMMER	FALL	WINTER	SPRING	TOTAL
1985-86	1,848	5,022	0	4,878	11,748
1986-87	1,932	5,340	0	5,067	12,339
1987-88	2,157	5,646	0	5,223	13,026
1988-89	2,121	5,442	0	5,031	12,594
1989-90	2,130	5,136	0	4,914	12,180
1990-91	2,259	5,197	48	4,749	12,253
1991-92	2,190	4,704	189	4,602	11,685
1992-93	2,022	4,719	198	4,587	11,526
1993-94	2,229	4,989	192	4,644	12,054
1994-95	2,082	5,088	336	5,139	12,645
1995-96	2,454	5,469	366	4,941	13,230

\*\* 4

<sup>4</sup> Source: Data provided from annual credit hour reports compiled from the university's registration files on the Student Information System (SIS).

## CREDIT HOURS BY COLLEGE

### *Education Undergraduate*

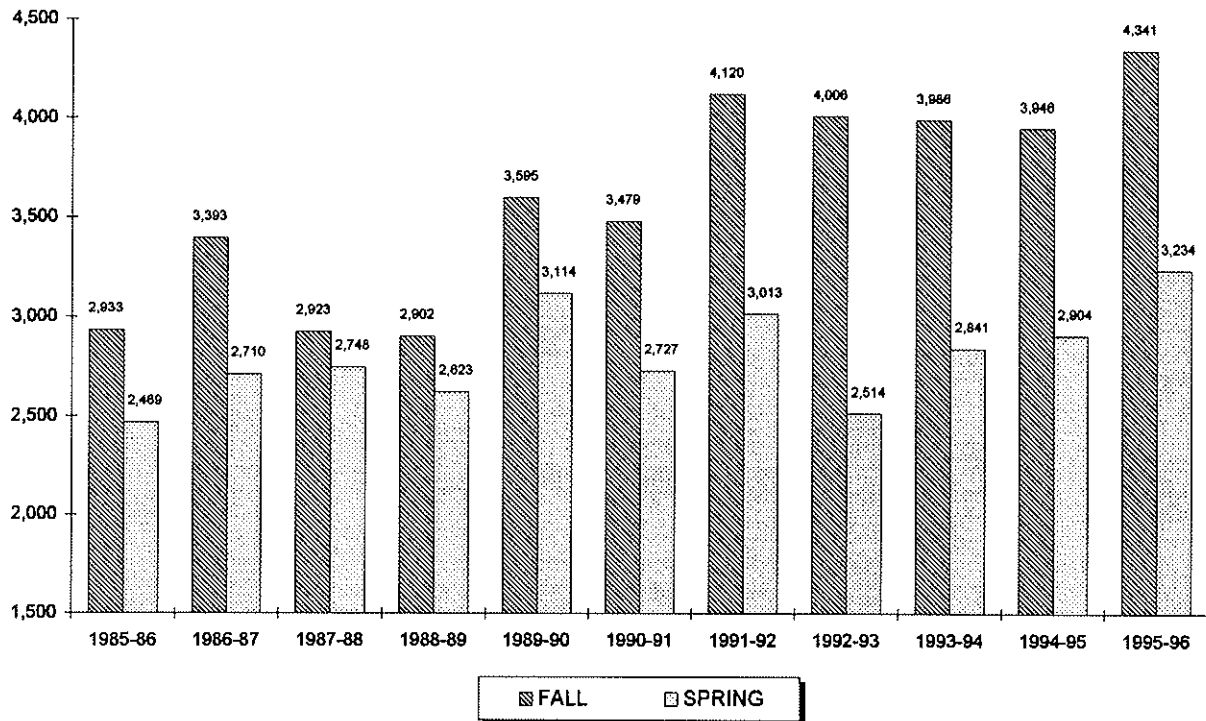

Year	SUMMER	FALL	WINTER	SPRING	TOTAL
1985-86	478	2,933	0	2,469	5,880
1986-87	477	3,393	0	2,710	6,580
1987-88	702	2,923	75	2,748	6,448
1988-89	669	2,902	115	2,623	6,309
1989-90	561	3,595	184	3,114	7,454
1990-91	471	3,479	128	2,727	6,805
1991-92	483	4,120	171	3,013	7,787
1992-93	369	4,006	217	2,514	7,106
1993-94	486	3,986	130	2,841	7,443
1994-95	303	3,946	128	2,904	7,281
1995-96	357	4,341	168	3,234	8,100

\*\* 5

<sup>5</sup> Source: Data provided from annual credit hour reports compiled from the university's registration files on the Student Information System (SIS).



## CREDIT HOURS BY COLLEGE

### Education Graduate

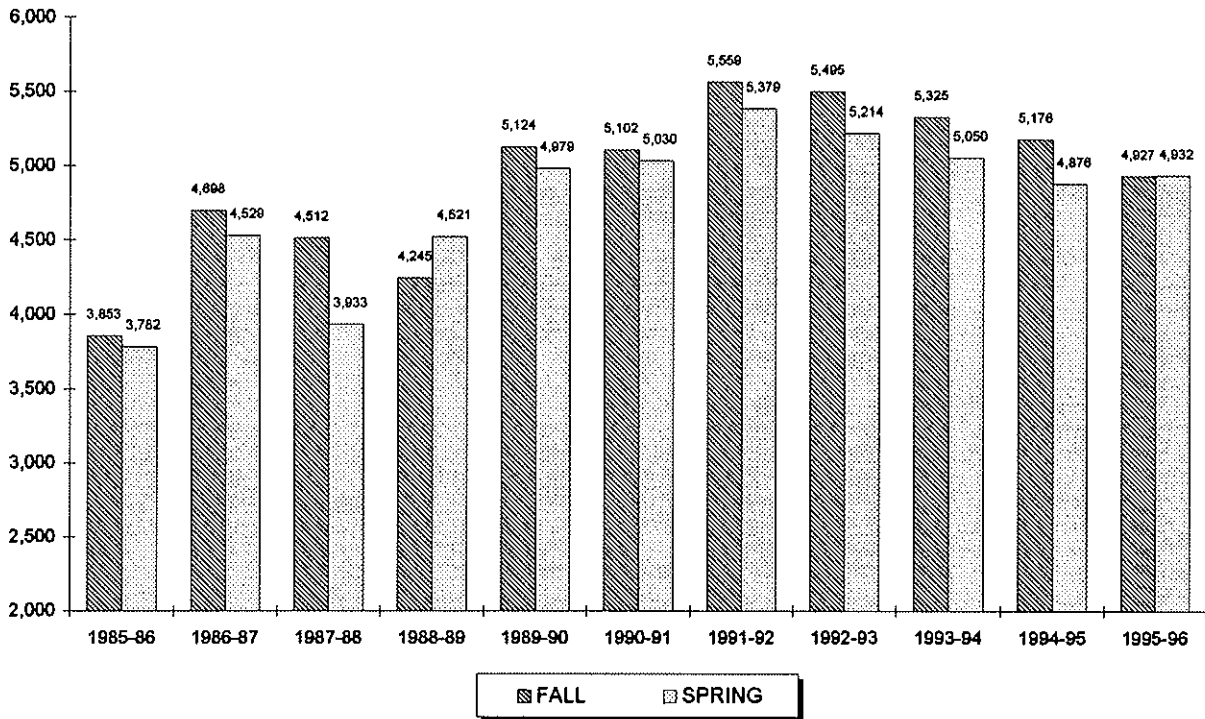

Year	SUMMER	FALL	WINTER	SPRING	TOTAL
1985-86	1,525	3,853	0	3,782	9,160
1986-87	2,934	4,698	0	4,529	12,161
1987-88	2,032	4,512	0	3,933	10,477
1988-89	1,359	4,245	0	4,521	10,125
1989-90	1,697	5,124	0	4,979	11,800
1990-91	1,878	5,102	24	5,030	12,034
1991-92	1,933	5,559	33	5,379	12,904
1992-93	1,983	5,495	51	5,214	12,743
1993-94	1,896	5,325	93	5,050	12,364
1994-95	1,728	5,176	141	4,876	11,921
1995-96	1,635	4,927	159	4,932	11,653

\*\* 6

<sup>6</sup> Source: Data provided from annual credit hour reports compiled from the university's registration files on the Student Information System (SIS).

## CREDIT HOURS BY COLLEGE

### Nursing Undergraduate

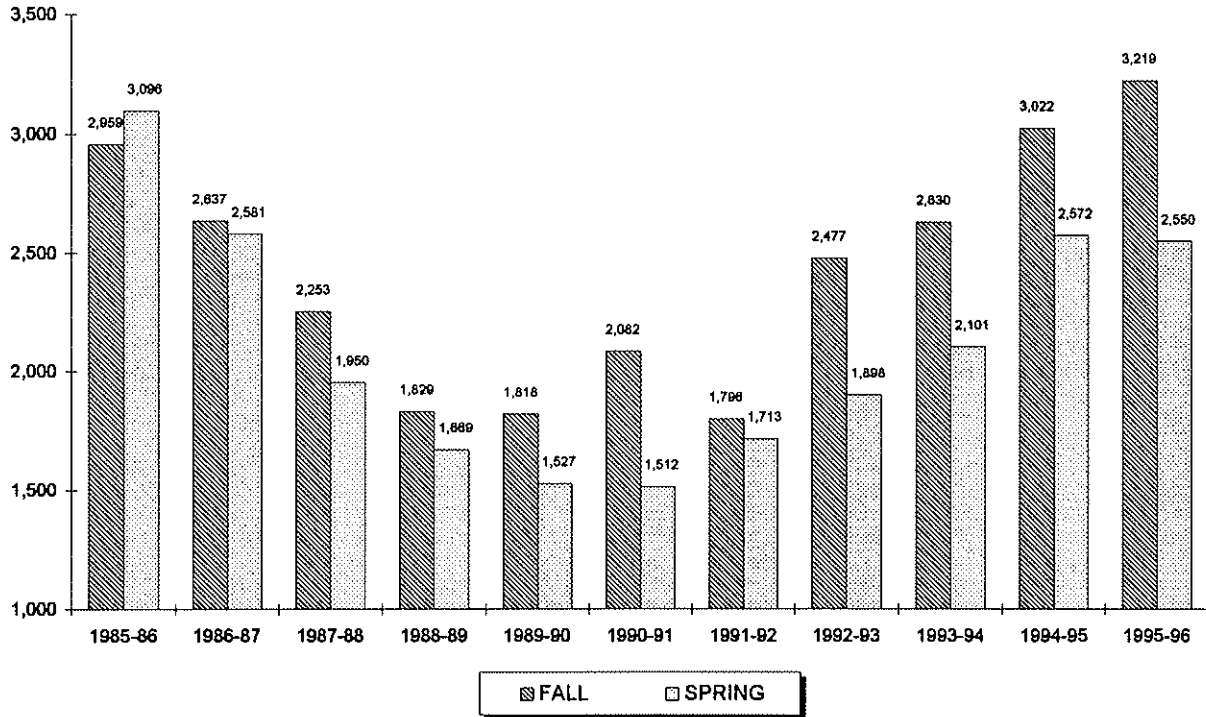

Year	SUMMER	FALL	WINTER	SPRING	TOTAL
1985-86	243	2,959	0	3,096	6,298
1986-87	16	2,637	0	2,581	5,234
1987-88	0	2,253	0	1,950	4,203
1988-89	0	1,829	51	1,669	3,549
1989-90	9	1,818	3	1,527	3,357
1990-91	44	2,082	0	1,512	3,638
1991-92	71	1,796	0	1,713	3,580
1992-93	479	2,477	0	1,898	4,854
1993-94	704	2,630	0	2,101	5,435
1994-95	717	3,022	0	2,572	6,311
1995-96	836	3,219	0	2,550	6,605

\*\*7

<sup>7</sup> Source: Data provided from annual credit hour reports compiled from the university's registration files on the Student Information System (SIS).

## CREDIT HOURS BY COLLEGE

### Nursing Graduate

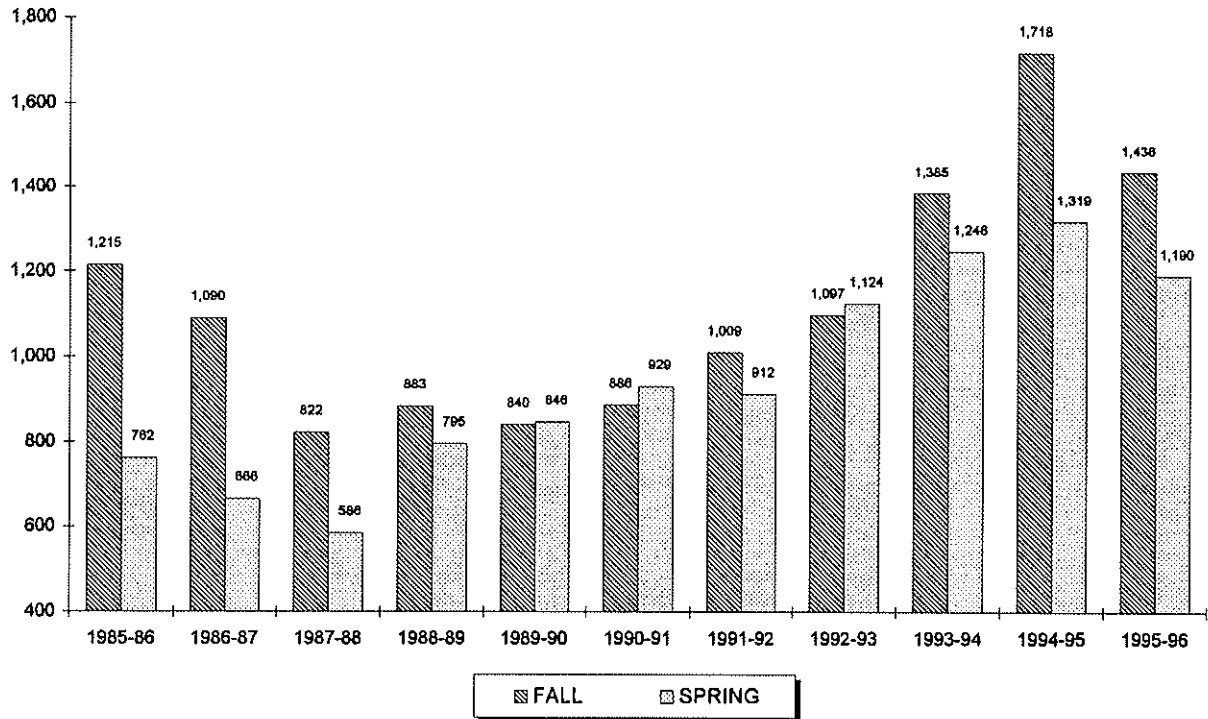

Year	SUMMER	FALL	WINTER	SPRING	TOTAL
1985-86	186	1,215	0	762	2,163
1986-87	213	1,090	0	666	1,969
1987-88	162	822	0	586	1,570
1988-89	84	883	0	795	1,762
1989-90	84	840	0	846	1,770
1990-91	129	886	3	929	1,947
1991-92	87	1,009	0	912	2,008
1992-93	129	1,097	0	1,124	2,350
1993-94	390	1,385	0	1,246	3,021
1994-95	602	1,718	129	1,319	3,768
1995-96	371	1,438	43	1,190	3,040

\*\* 8

<sup>8</sup> Source: Data provided from annual credit hour reports compiled from the university's registration files on the Student Information System (SIS).

## CREDIT HOURS BY COLLEGE

### Theology Undergraduate

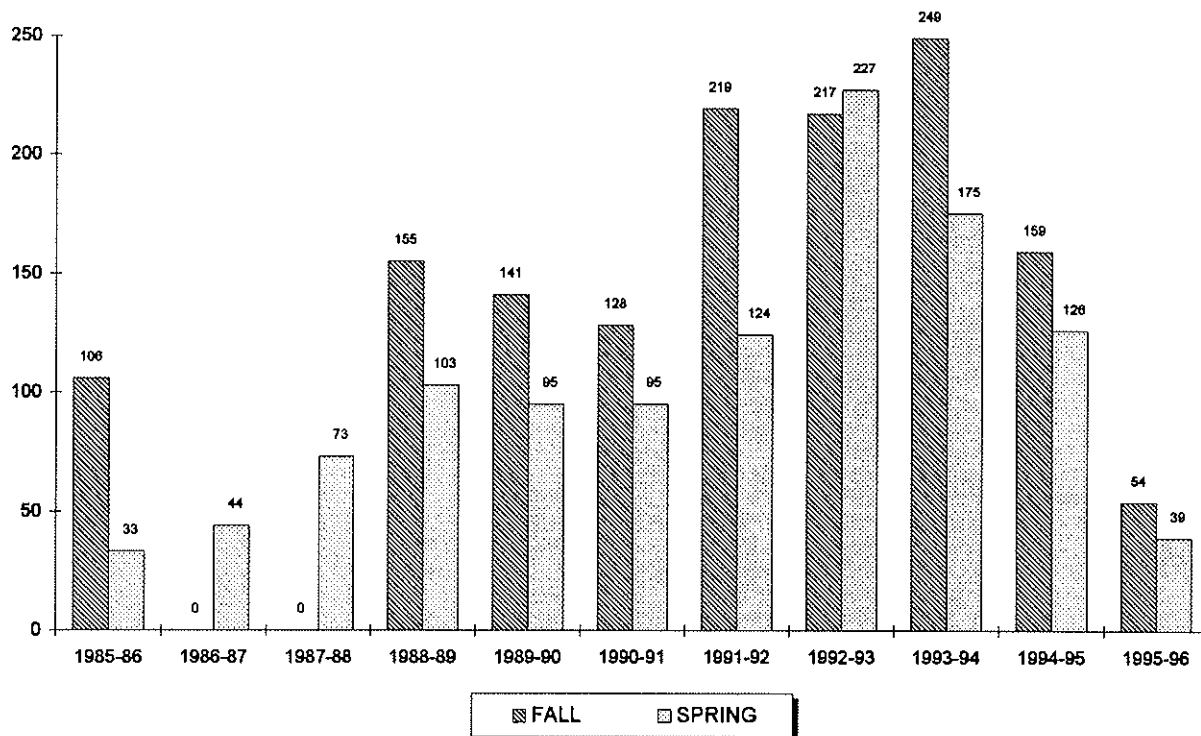

Year	SUMMER	FALL	WINTER	SPRING	TOTAL
1985-86	0	106	0	33	139
1986-87	0	0	0	44	44
1987-88	0	0	0	73	73
1988-89	8	155	0	103	266
1989-90	6	141	0	95	242
1990-91	0	128	0	95	223
1991-92	3	219	0	124	346
1992-93	3	217	0	227	447
1993-94	5	249	0	175	429
1994-95	6	159	0	126	291
1995-96	15	54	0	39	108

\*\* 9, 10

<sup>9</sup> Note: The School of Theology offers limited undergraduate credits for students who need to fill certain undergraduate requirements.

<sup>10</sup> Source: Data provided from annual credit hour reports compiled from the university's registration files on the Student Information System (SIS).

## CREDIT HOURS BY COLLEGE

### *Theology Graduate*

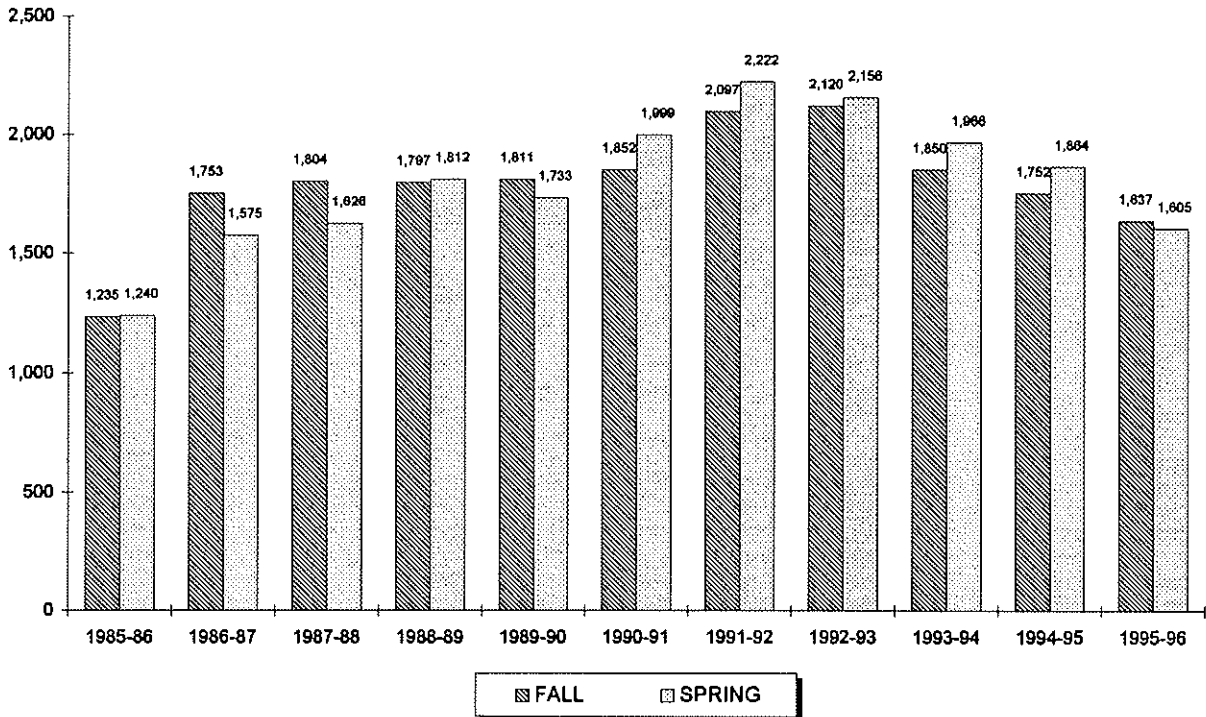

Year	SUMMER	FALL	WINTER	SPRING	TOTAL
1985-86	6	1,235	0	1,240	2,481
1986-87	276	1,753	0	1,575	3,604
1987-88	346	1,804	0	1,626	3,776
1988-89	400	1,797	0	1,812	4,009
1989-90	354	1,811	0	1,733	3,898
1990-91	315	1,852	0	1,999	4,166
1991-92	303	2,097	0	2,222	4,622
1992-93	267	2,120	0	2,156	4,543
1993-94	126	1,850	57	1,966	3,999
1994-95	130	1,752	0	1,864	3,746
1995-96	163	1,637	21	1,605	3,426

\*\*11

<sup>11</sup> Source: Data provided from annual credit hour reports compiled from the university's registration files on the Student Information System (SIS).

## CREDIT HOURS BY COLLEGE

### *Graduate Medical Education Undergraduate*

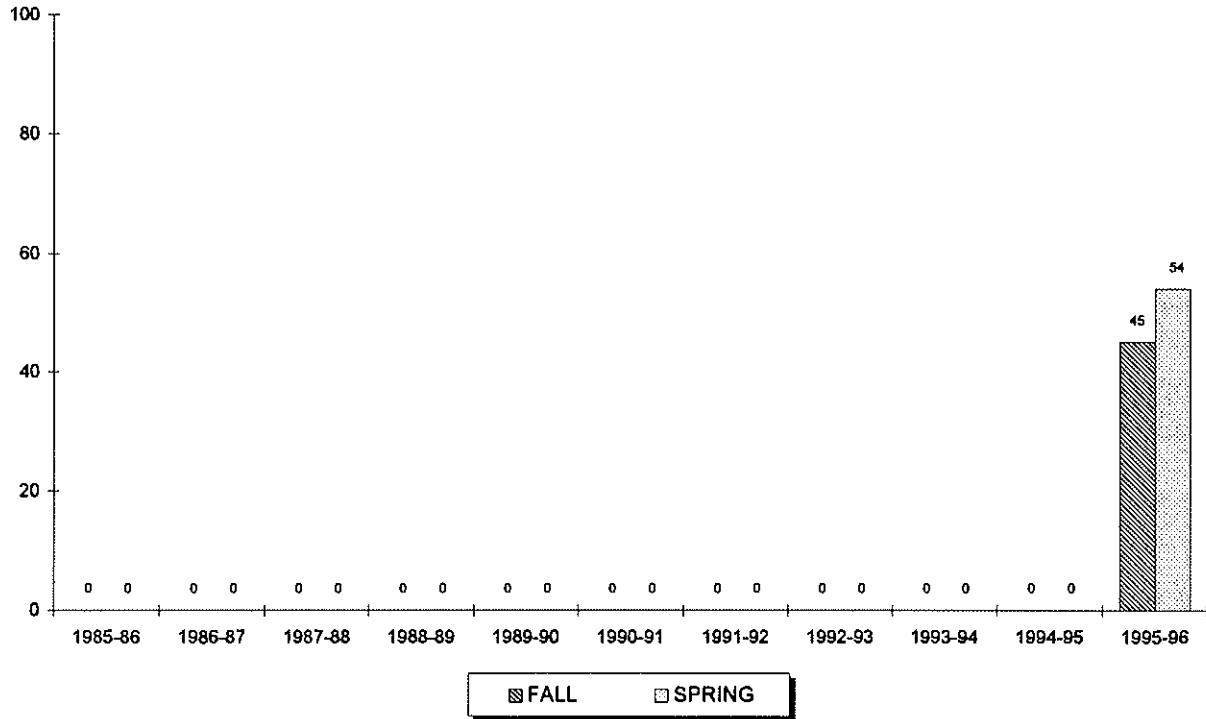

Year	SUMMER	FALL	WINTER	SPRING	TOTAL
1985-86	-	-	-	-	-
1986-87	-	-	-	-	-
1987-88	-	-	-	-	-
1988-89	-	-	-	-	-
1989-90	-	-	-	-	-
1990-91	-	-	-	-	-
1991-92	-	-	-	-	-
1992-93	-	-	-	-	-
1993-94	-	-	-	-	-
1994-95	-	-	-	-	-
1995-96	0	45	0	54	99

\*\* 12

<sup>12</sup> Source: Data provided from annual credit hour reports compiled from the university's registration files on the Student Information System (SIS).

## CREDIT HOURS BY COLLEGE

### *Graduate Medical Education Graduate*

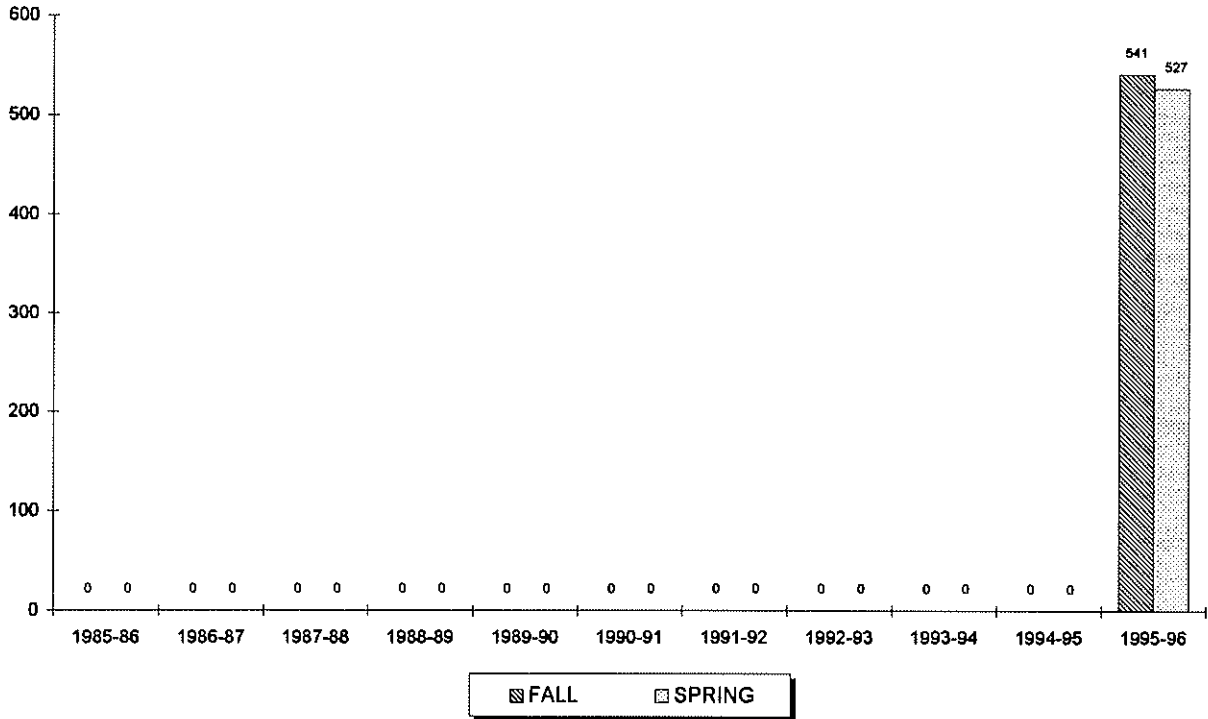

<b>Year</b>	<b>SUMMER</b>	<b>FALL</b>	<b>WINTER</b>	<b>SPRING</b>	<b>TOTAL</b>
1985-86	-	-	-	-	-
1986-87	-	-	-	-	-
1987-88	-	-	-	-	-
1988-89	-	-	-	-	-
1989-90	-	-	-	-	-
1990-91	-	-	-	-	-
1991-92	-	-	-	-	-
1992-93	-	-	-	-	-
1993-94	-	-	-	-	-
1994-95	-	-	-	-	-
1995-96	0	541	0	527	1,068

\*\* 13

<sup>13</sup> Source: Data provided from annual credit hour reports compiled from the university's registration files on the Student Information System (SIS).

## CREDIT HOURS BY COLLEGE

### Academic Programs Undergraduate

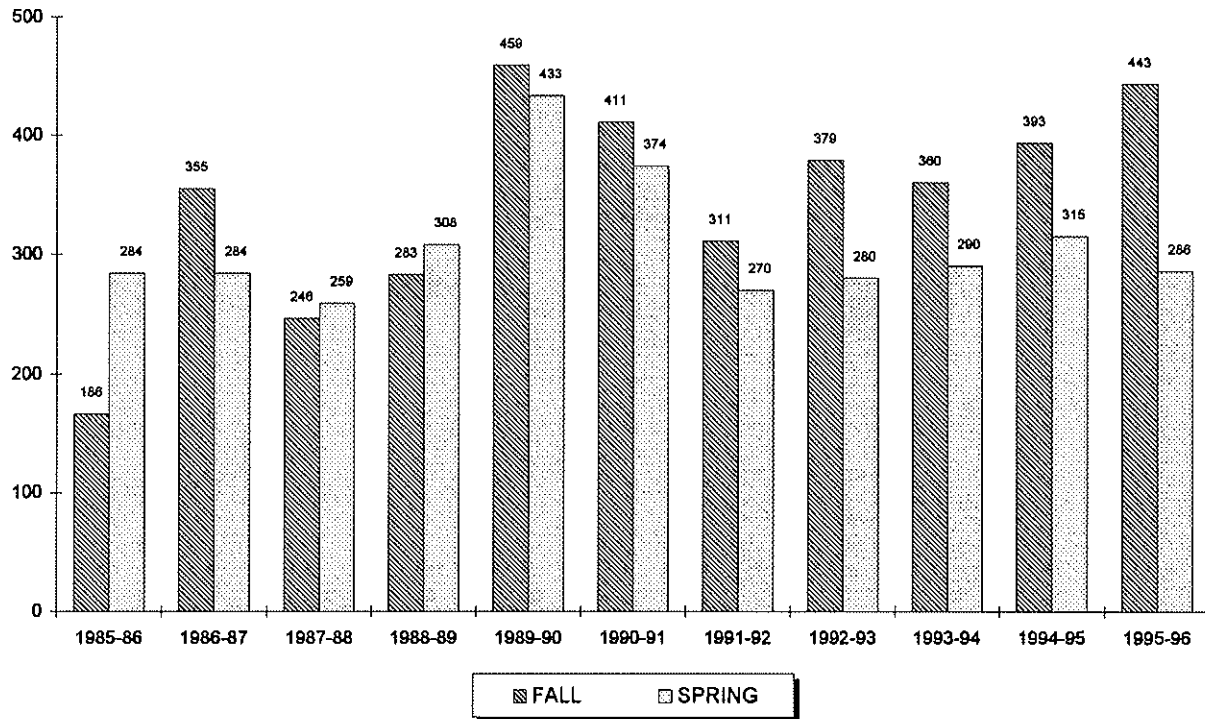

Year	SUMMER	FALL	WINTER	SPRING	TOTAL
1985-86	85	166	0	284	535
1986-87	133	355	0	284	772
1987-88	145	246	0	259	650
1988-89	154	283	0	308	745
1989-90	136	459	7	433	1,035
1990-91	114	411	0	374	899
1991-92	98	311	0	270	679
1992-93	118	379	0	280	777
1993-94	129	360	0	290	779
1994-95	121	393	0	315	829
1995-96	129	443	0	286	858

\*\* 14

<sup>14</sup> Source: Data provided from annual credit hour reports compiled from the university's registration files on the Student Information System (SIS).



## CREDIT HOURS BY COLLEGE

### Law School

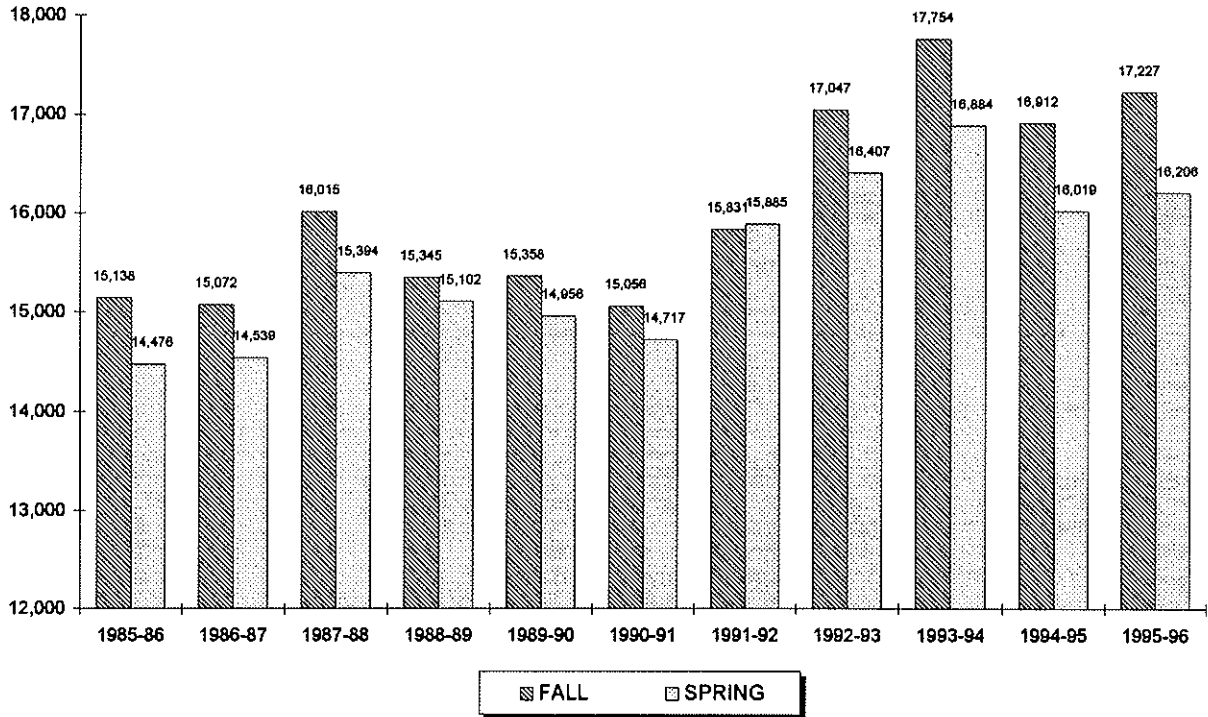

Year	SUMMER	FALL	WINTER	SPRING	TOTAL
1985-86	1,014	15,138	-	14,476	30,628
1986-87	1,012	15,072	-	14,539	30,623
1987-88	1,077	16,015	-	15,394	32,486
1988-89	1,315	15,345	-	15,102	31,762
1989-90	1,315	15,358	-	14,956	31,629
1990-91	1,171	15,056	-	14,717	30,944
1991-92	1,321	15,831	-	15,885	33,037
1992-93	1,512	17,047	-	16,407	34,966
1993-94	1,635	17,754	-	16,884	36,273
1994-95	1,361	16,912	-	16,019	34,292
1995-96	1,087	17,227	-	16,206	34,520

\*\* 15

<sup>16</sup> Source: Data provided from annual credit hour reports compiled from the university's registration files on the Student Information System (SIS).

# CREDIT HOURS BY COLLEGE

## Undergraduate

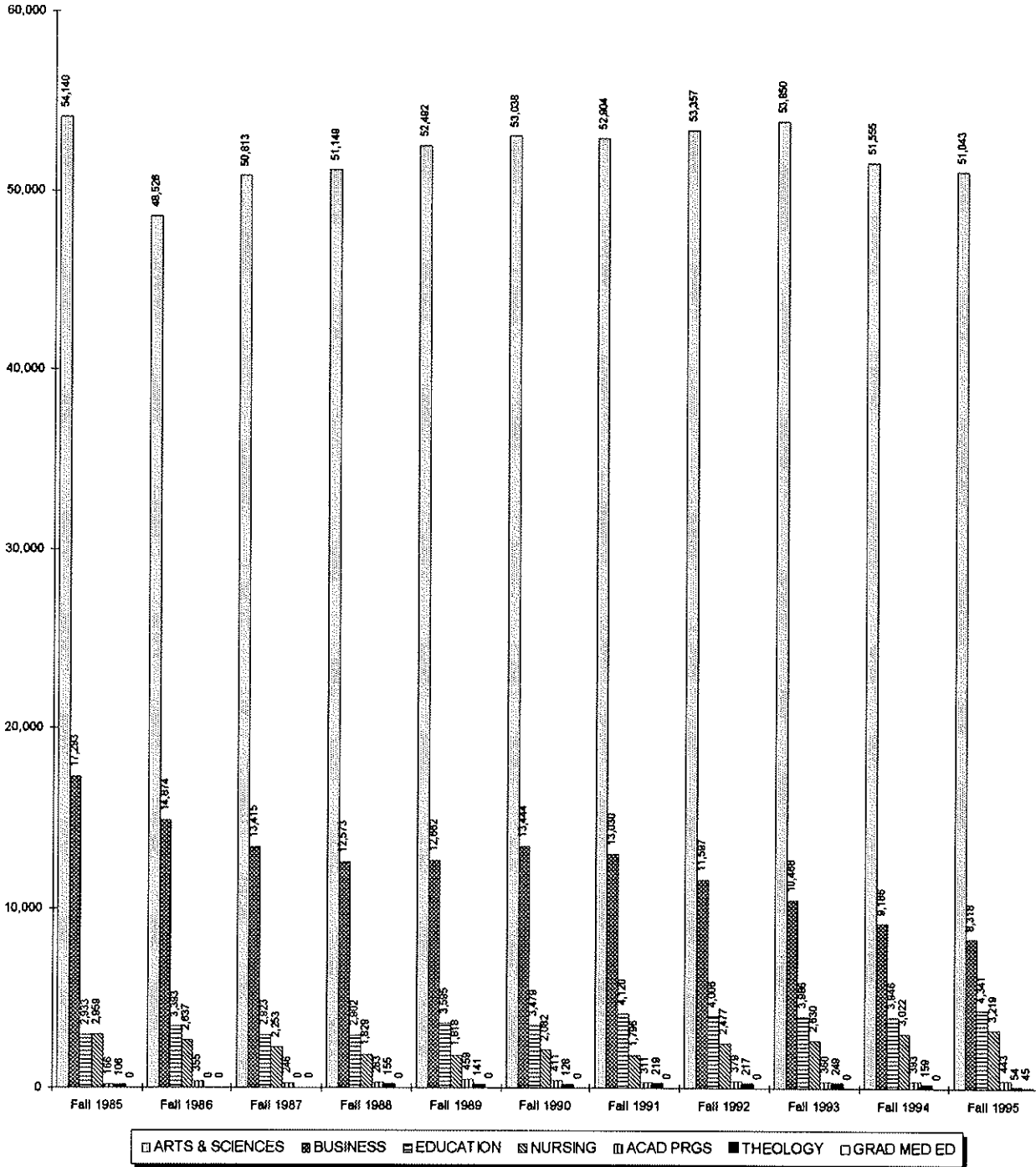

# CREDIT HOURS BY COLLEGE

## Graduate & Law School

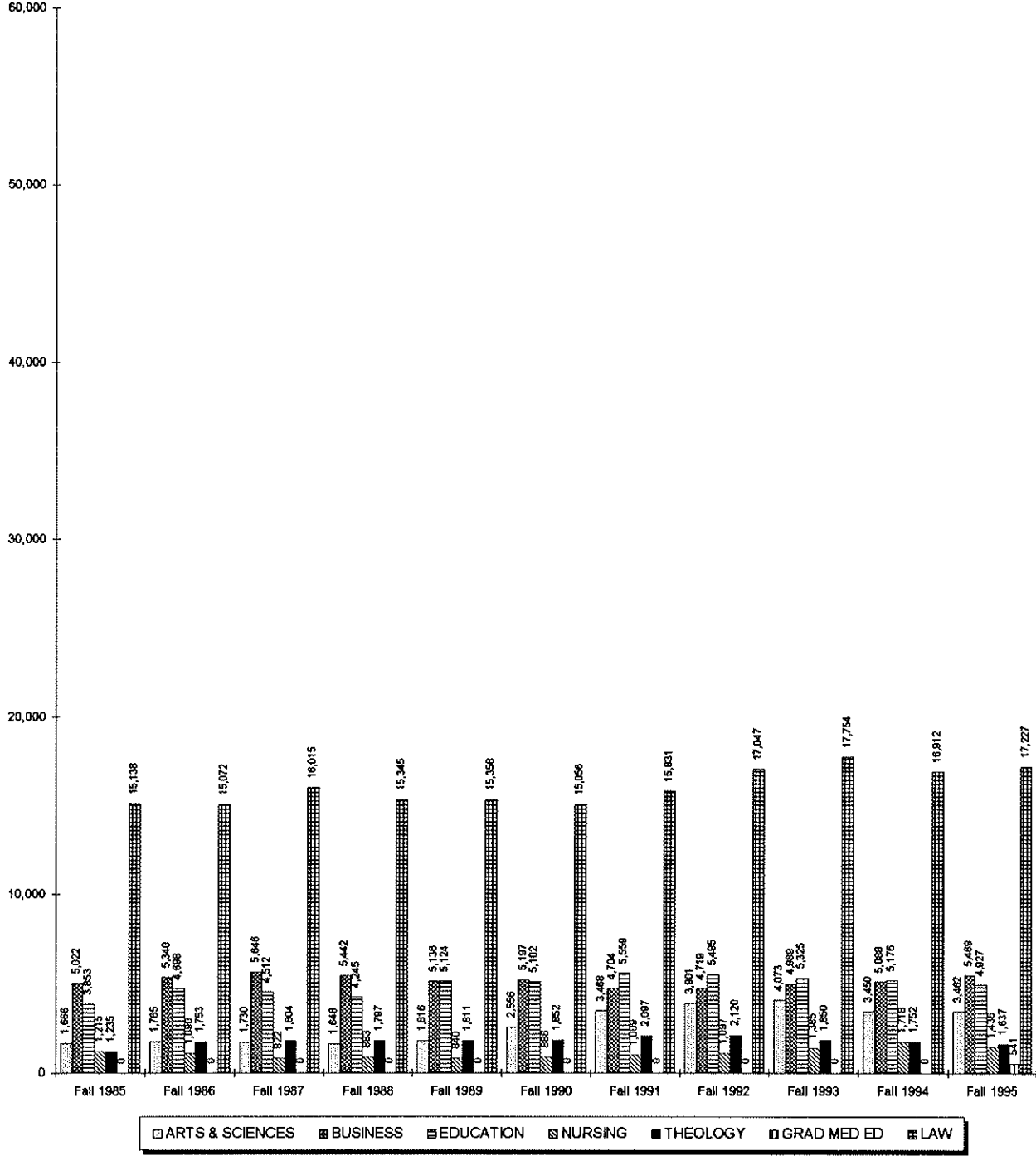

## RETENTION & ATTRITION

### Entering Freshman Rates for 3 Years

ENTERING FALL SEMESTER											
	Fall 1984	Fall 1985	Fall 1986	Fall 1987	Fall 1988	Fall 1989	Fall 1990	Fall 1991	Fall 1992	Fall 1993	Fall 1994
<b>ENTERING FT FRESHMEN</b>	1043	972	879	1078	1118	1105	948	985	985	1000	926
<b>RETENTION AFTER 1 YR</b> (Fresh to Soph Yr) <i>Retention Rate</i>	859 82.4%	808 83.1%	745 84.8%	918 85.2%	943 84.3%	948 85.8%	807 85.1%	846 85.9%	837 85.0%	802 80.2%	775 83.7%
<b>RETENTION AFTER 2 YRS</b> (Fresh to Junior Yr) <i>Retention Rate</i>	742 71.1%	717 73.8%	649 73.8%	809 75.0%	833 74.5%	841 76.1%	717 75.6%	745 75.6%	708 71.9%	693 69.3%	
<b>RETENTION AFTER 3 YRS</b> (Fresh to Senior Yr) <i>Retention Rate</i>	707 67.8%	678 69.8%	615 70.0%	760 70.5%	798 71.4%	788 71.3%	678 71.5%	699 71.0%	663 67.3%		
<b>ATTRITION AFTER 1 YR</b> (Fresh to Soph Yr) <i>Retention Rate</i>	184 17.6%	164 16.9%	134 15.2%	160 14.8%	175 15.7%	157 14.2%	141 14.9%	139 14.1%	148 15.0%	198 19.8%	151 16.3%
<b>ATTRITION AFTER 2 YRS</b> (Fresh to Junior Yr) <i>Retention Rate</i>	301 28.9%	255 26.2%	230 26.2%	269 25.0%	285 25.5%	264 23.9%	231 24.4%	240 24.4%	277 28.1%	307 30.7%	
<b>ATTRITION AFTER 3 YRS</b> (Fresh to Senior Yr) <i>Retention Rate</i>	336 32.2%	294 30.2%	264 30.0%	316 29.3%	316 28.3%	314 28.4%	267 28.2%	281 28.5%	319 32.4%		

\*\* 1, 2, 3, 4, 5

<sup>1</sup> *Note:* "Retention After 1 Yr" is the number of students still enrolled from their entering fall semester to the next fall semester. For example, in Fall 1984, 1043 freshmen entered and in Fall 1985, 859 of those students were still enrolled. A retention rate of 82.4%.

<sup>2</sup> *Note:* "Retention After 2 Yrs" is the number of students still enrolled from their entering fall semester to two fall semesters later. For example, in Fall 1984, 1043 freshmen entered and in Fall 1986, 742 of those students were still enrolled. A retention rate of 71.1%.

<sup>3</sup> *Note:* "Retention After 3 Yrs" is the number of students still enrolled from their entering fall semester to three fall semesters later. For example, in Fall 1984, 1043 freshmen entered and in Fall 1987, 707 of those students were still enrolled. A retention rate of 67.8%.

<sup>4</sup> *Note:* Attrition figures follow the same logic as the above three notes except the number of students who left without earning a degree are tracked.

<sup>5</sup> *Source:* Data compiled by the Planning Office from information contained on the university's registration files on Student Information System (SIS).

# RETENTION & ATTRITION

## Entering Freshman Retention

Student Retention

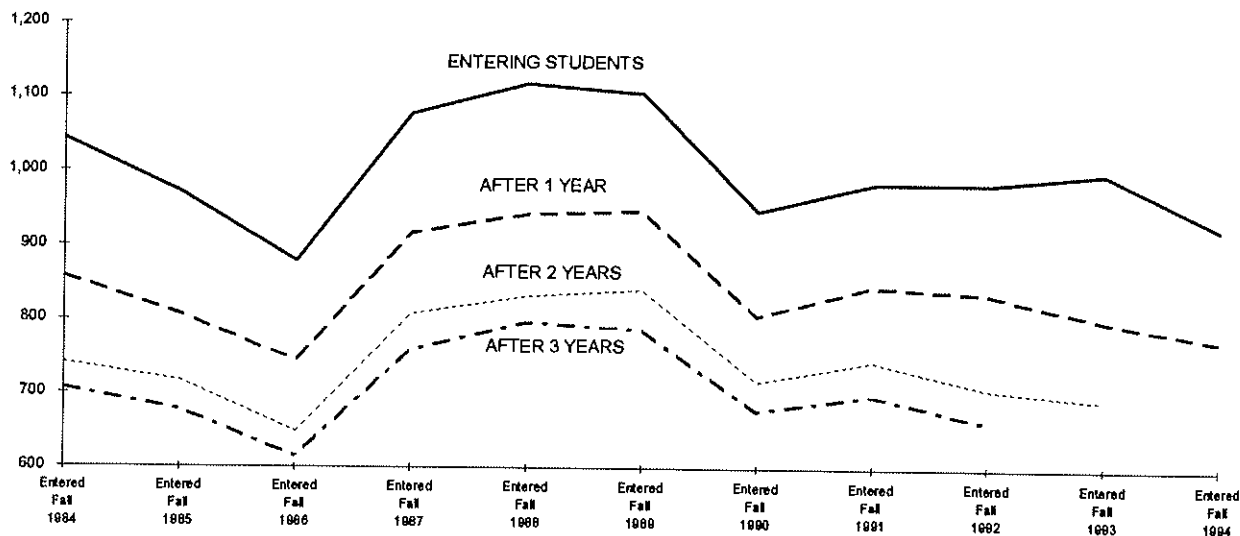

Retention Rates

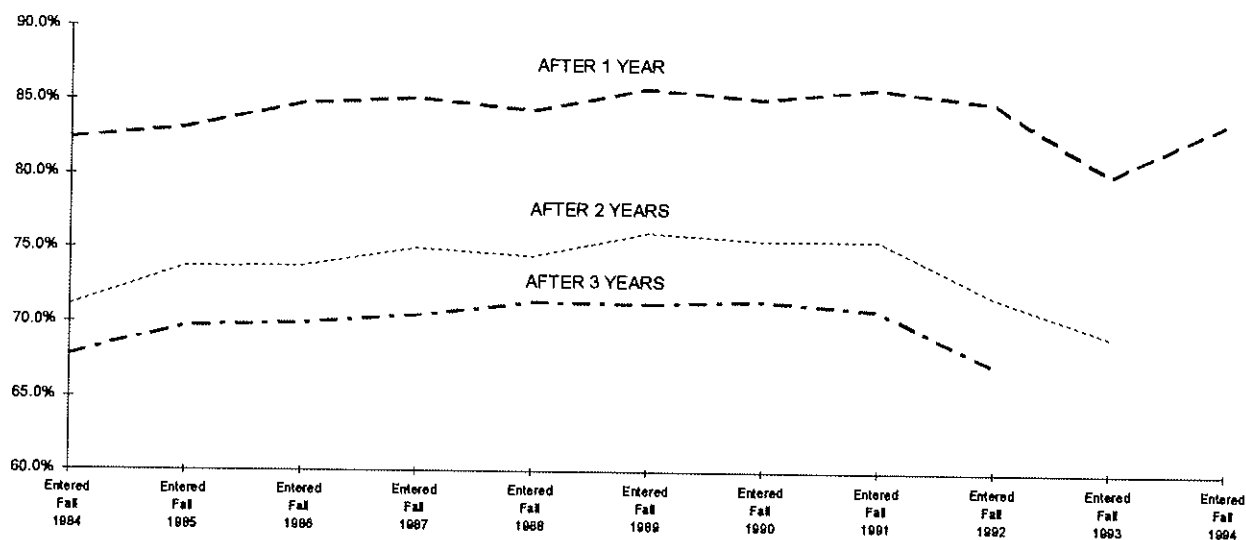

## RETENTION & ATTRITION

### Entering Freshman Attrition After 1 Year by Cohort

ENTERING FALL SEMESTER								
	Fall 1987	Fall 1988	Fall 1989	Fall 1990	Fall 1991	Fall 1992	Fall 1993	Fall 1994
<b><u>TOTAL CLASS</u></b>								
ALL FRESHMEN	1078	1118	1105	948	985	985	1000	926
# Left After 1 Year	160	175	157	141	139	148	198	151
% Left After 1 Year	14.8%	15.7%	14.2%	14.9%	14.1%	15.0%	19.8%	16.3%
<b><u>BY SEX</u></b>								
MALE COHORT	578	589	563	470	511	501	480	428
# Left After 1 Year	101	100	94	74	86	74	109	86
% Left After 1 Year	17.5%	17.0%	16.7%	15.7%	16.8%	14.8%	22.7%	20.1%
FEMALE COHORT	500	529	542	478	474	484	520	498
# Left After 1 Year	59	75	63	67	53	74	89	65
% Left After 1 Year	11.8%	14.2%	11.6%	14.0%	11.2%	15.3%	17.1%	13.1%
<b><u>BY RESIDENT STATUS</u></b>								
COMMUTER COHORT	586	488	469	387	410	411	394	363
# Left After 1 Year	91	99	80	70	61	69	79	57
% Left After 1 Year	15.5%	20.3%	17.1%	18.1%	14.9%	16.8%	20.1%	15.7%
RESIDENT COHORT	492	630	636	561	575	574	606	563
# Left After 1 Year	69	76	77	71	78	79	119	94
% Left After 1 Year	14.0%	12.1%	12.1%	12.7%	13.6%	13.8%	19.6%	16.7%
<b><u>BY RACIAL STATUS</u></b>								
BLACK COHORT	83	100	129	108	100	123	119	109
# Left After 1 Year	18	19	22	17	15	19	24	21
% Left After 1 Year	21.7%	19.0%	17.1%	15.7%	15.0%	15.4%	20.2%	19.3%
HISPANIC COHORT	77	81	82	73	92	89	93	73
# Left After 1 Year	14	16	14	12	17	17	21	10
% Left After 1 Year	18.2%	19.8%	17.1%	16.4%	18.5%	19.1%	22.6%	13.7%
ASIAN COHORT	29	31	45	48	50	51	57	65
# Left After 1 Year	3	5	6	8	12	7	14	14
% Left After 1 Year	10.3%	16.1%	13.3%	16.7%	24.0%	13.7%	24.6%	21.5%
WHITE COHORT	834	826	775	652	671	642	653	593
# Left After 1 Year	117	123	107	96	86	97	121	93
% Left After 1 Year	14.0%	14.9%	13.8%	14.7%	12.8%	15.1%	18.5%	15.7%

(Continued)

## RETENTION & ATTRITION

### *Entering Freshman Attrition After 1 Year by Cohort*

	ENTERING FALL SEMESTER							
	Fall 1987	Fall 1988	Fall 1989	Fall 1990	Fall 1991	Fall 1992	Fall 1993	Fall 1994
<b><u>BY ADMIT STATUS</u></b>								
REG ADMIT COHORT	958	964	923	808	879	858	854	785
# Left After 1 Year	140	153	133	118	118	122	172	130
% Left After 1 Year	14.6%	15.9%	14.4%	14.6%	13.4%	14.2%	20.1%	16.6%
EOP ADMIT COHORT	62	99	119	95	76	98	101	95
# Left After 1 Year	11	11	15	13	14	21	19	9
% Left After 1 Year	17.7%	11.1%	12.6%	13.7%	18.4%	21.4%	18.8%	9.5%
SPECIAL ADMIT COHORT	58	55	63	45	30	29	45	46
# Left After 1 Year	9	11	9	10	7	5	7	12
% Left After 1 Year	15.5%	20.0%	14.3%	22.2%	23.3%	17.2%	15.6%	26.1%
<b><u>BY ENTERING COLLEGE</u></b>								
ARTS & SCIENCES	804	854	841	731	766	758	678	726
# Left After 1 Year	135	135	123	113	119	118	133	129
% Left After 1 Year	16.8%	15.8%	14.6%	15.5%	15.5%	15.6%	19.6%	17.8%
BUSINESS	182	182	180	136	125	119	196	108
# Left After 1 Year	16	27	22	16	14	15	39	14
% Left After 1 Year	8.8%	14.8%	12.2%	11.8%	11.2%	12.6%	19.9%	13.0%
EDUCATION	69	54	57	50	67	66	75	55
Left After 1 Year	7	10	9	9	4	12	16	4
% Left After 1 Year	10.1%	18.5%	15.8%	18.0%	6.0%	18.2%	21.3%	7.3%
NURSING	23	28	27	31	27	42	51	37
Left After 1 Year	2	3	3	3	2	3	10	4
% Left After 1 Year	8.7%	10.7%	11.1%	9.7%	7.4%	7.1%	19.6%	10.8%

\*\* 6, 7, 8

<sup>6</sup> **Note:** The attrition rates in the table are the number of entering fall freshmen who were not enrolled in the next fall semester.

<sup>7</sup> **Note:** The breakdowns "By Resident Status" and "By College" are based on the student's entering status and is kept at that value.

<sup>8</sup> **Source:** Data compiled by the Planning Office from information contained on the university's registration files on the Student Information System (SIS).

## RETENTION & ATTRITION

### Fall 1990 Freshman Five Year Enrollment Status

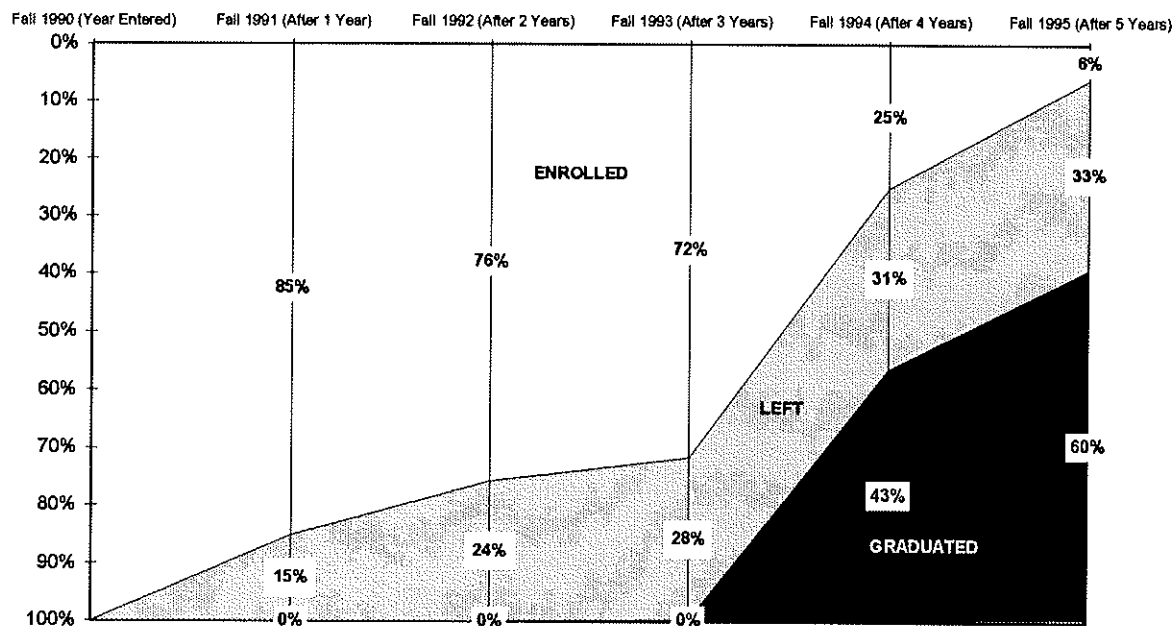

	Fall 1990	Fall 1991	Fall 1992	Fall 1993	Fall 1994	Fall 1995
# ENROLLED	948	807	717	678	238	57
%	100%	85%	76%	72%	25%	6%
# LEFT	0	141	231	267	295	314
%	0%	15%	24%	28%	31%	33%
# GRADUATED	0	0	0	3	412	571
%	0%	0%	0%	0%	43%	60%

\*\* 9

<sup>9</sup> Source: Data compiled by the Planning Office from information contained on the university's registration files on Student Information System (SIS).



## DEGREES AWARDED Total by Gender

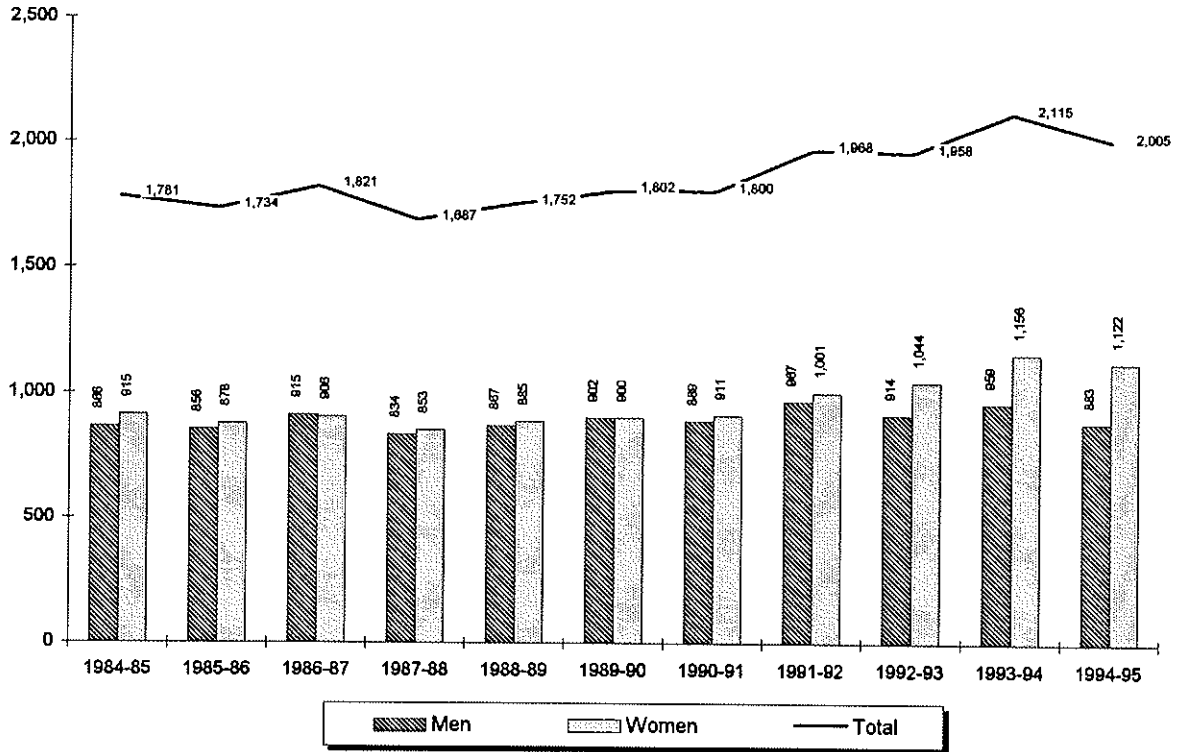

Year	Men	Women	Total
1984-85	866	915	1,781
1985-86	856	878	1,734
1986-87	915	906	1,821
1987-88	834	853	1,687
1988-89	867	885	1,752
1989-90	902	900	1,802
1990-91	889	911	1,800
1991-92	967	1,001	1,968
1992-93	914	1,044	1,958
1993-94	959	1,156	2,115
1994-95	883	1,122	2,005

\*\* 1, 2

<sup>1</sup> Note: Total degrees awarded are baccalaureate, master's, doctoral, and law.

<sup>2</sup> Source: Data from 1984-85 to 1985-86 compiled from HEGIS reports. Data from 1986-87 and forward taken from registration files on the university's Student Information System (SIS).

## DEGREES AWARDED Baccalaureate by Gender

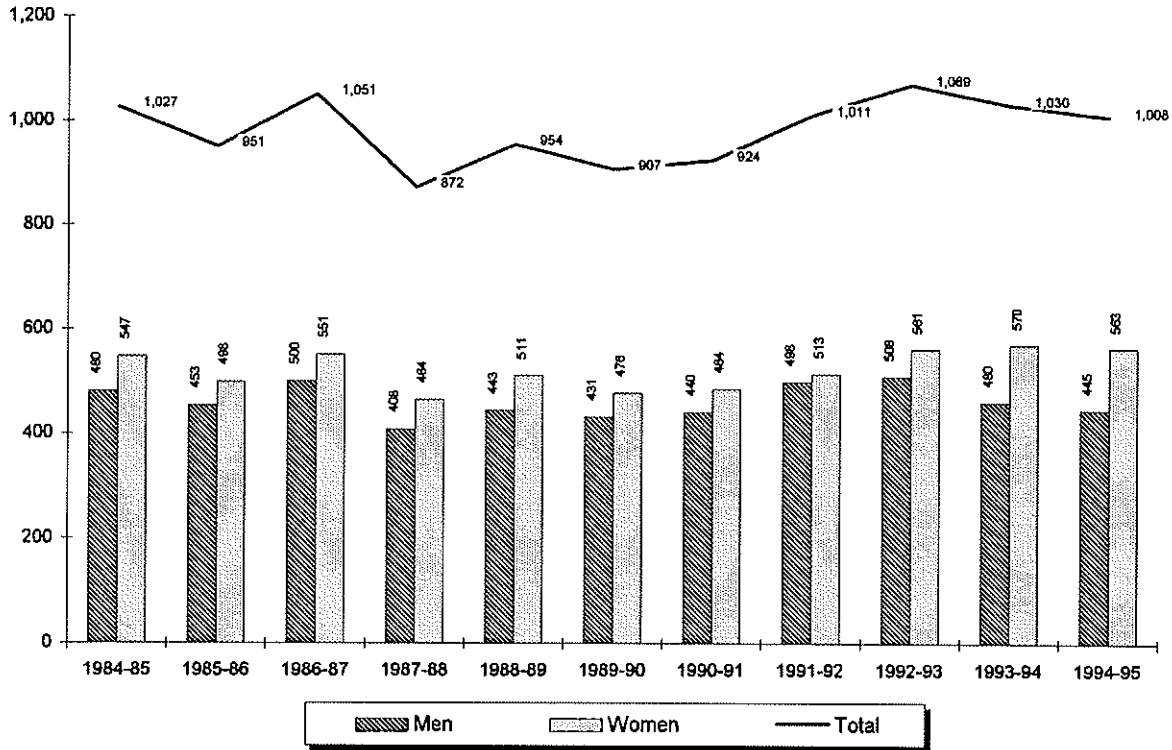

Year	Men	Women	Total
1984-85	480	547	1,027
1985-86	453	498	951
1986-87	500	551	1,051
1987-88	408	464	872
1988-89	443	511	954
1989-90	431	476	907
1990-91	440	484	924
1991-92	498	513	1,011
1992-93	508	561	1,069
1993-94	460	570	1,030
1994-95	445	563	1,008

\*\* 3

<sup>3</sup> Source: Data from 1984-85 to 1985-86 compiled from HEGIS reports. Data from 1986-87 and forward taken from registration files on the university's Student Information System (SIS).

## DEGREES AWARDED *Master's by Gender*

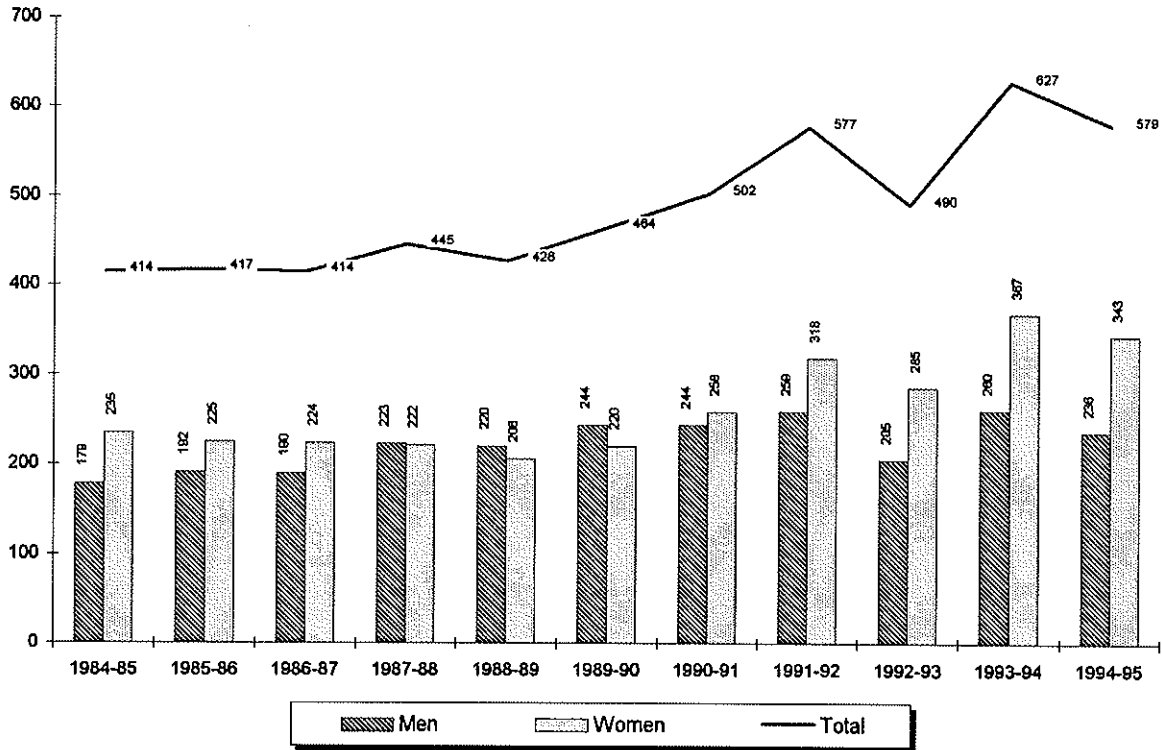

Year	Men	Women	Total
1984-85	179	235	414
1985-86	192	225	417
1986-87	190	224	414
1987-88	223	222	445
1988-89	220	206	426
1989-90	244	220	464
1990-91	244	258	502
1991-92	259	318	577
1992-93	205	285	490
1993-94	260	367	627
1994-95	236	343	579

\*\* 4

<sup>4</sup> Source: Data from 1984-85 to 1985-86 compiled from HEGIS reports. Data from 1986-87 and forward taken from registration files on the university's Student Information System (SIS).

## DEGREES AWARDED *Doctoral by Gender*

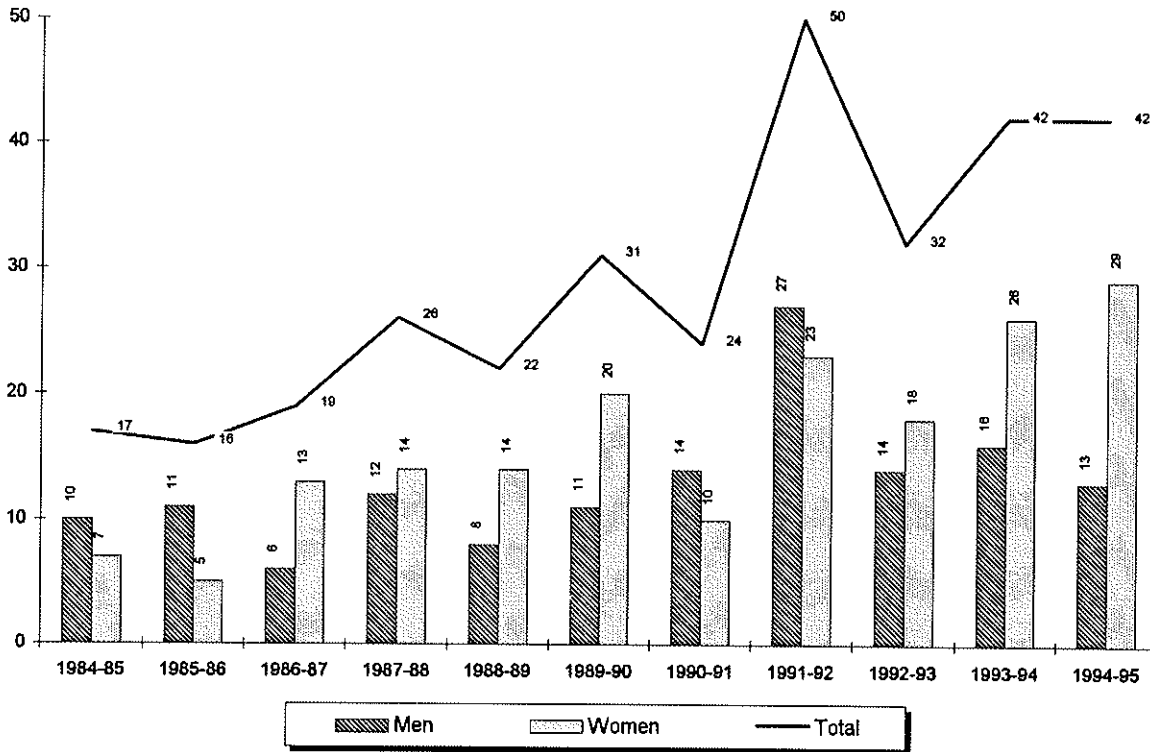

Year	Men	Women	Total
1984-85	10	7	17
1985-86	11	5	16
1986-87	6	13	19
1987-88	12	14	26
1988-89	8	14	22
1989-90	11	20	31
1990-91	14	10	24
1991-92	27	23	50
1992-93	14	18	32
1993-94	16	26	42
1994-95	13	29	42

\*\* 5

<sup>6</sup> Source: Data from 1984-85 to 1985-86 compiled from HEGIS reports. Data from 1986-87 and forward taken from registration files on the university's Student Information System (SIS).

## DEGREES AWARDED Law School by Gender

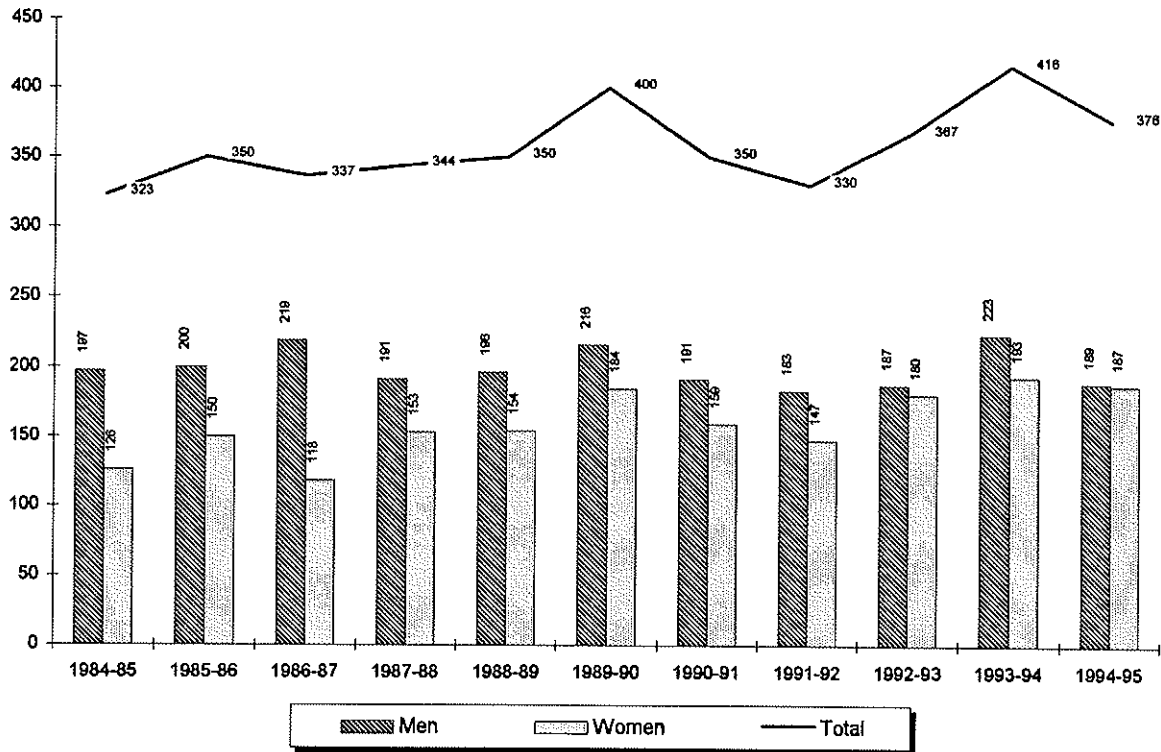

Year	Men	Women	Total
1984-85	197	126	323
1985-86	200	150	350
1986-87	219	118	337
1987-88	191	153	344
1988-89	196	154	350
1989-90	216	184	400
1990-91	191	159	350
1991-92	183	147	330
1992-93	187	180	367
1993-94	223	193	416
1994-95	189	187	376

\*\* 6

<sup>6</sup> Source: Data from 1984-85 to 1985-86 compiled from HEGIS reports. Data from 1986-87 and forward taken from registration files on the university's Student Information System (SIS).

# DEGREES AWARDED

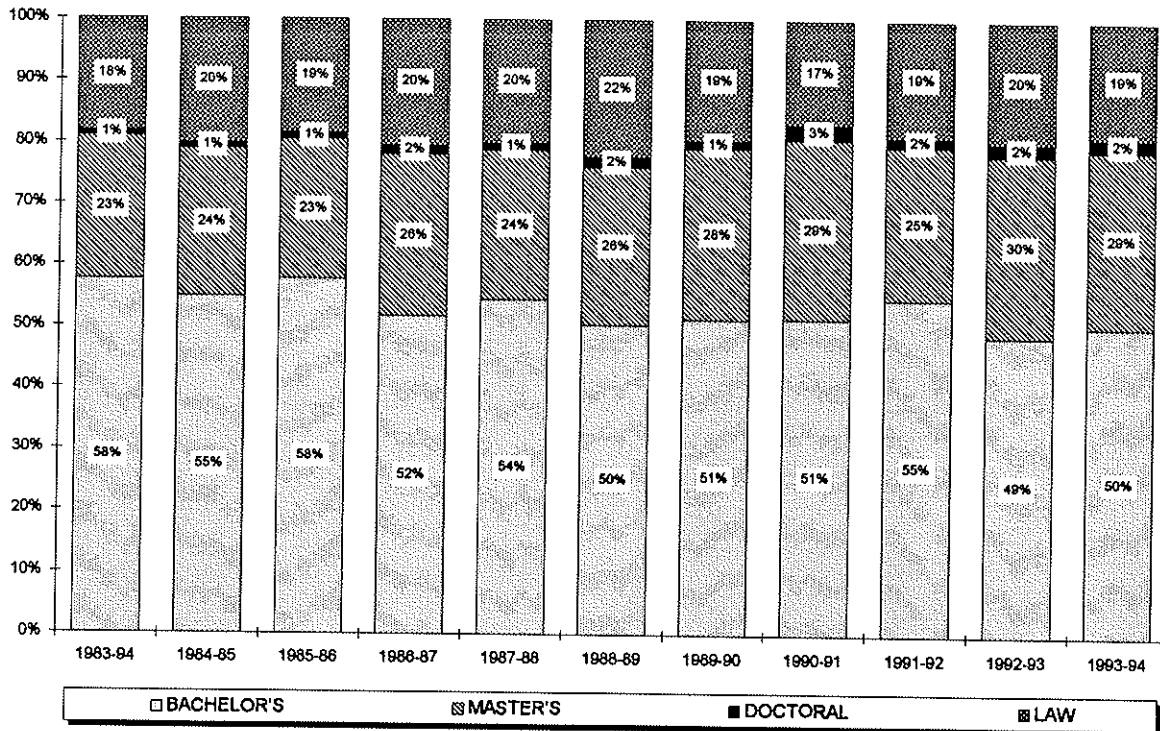
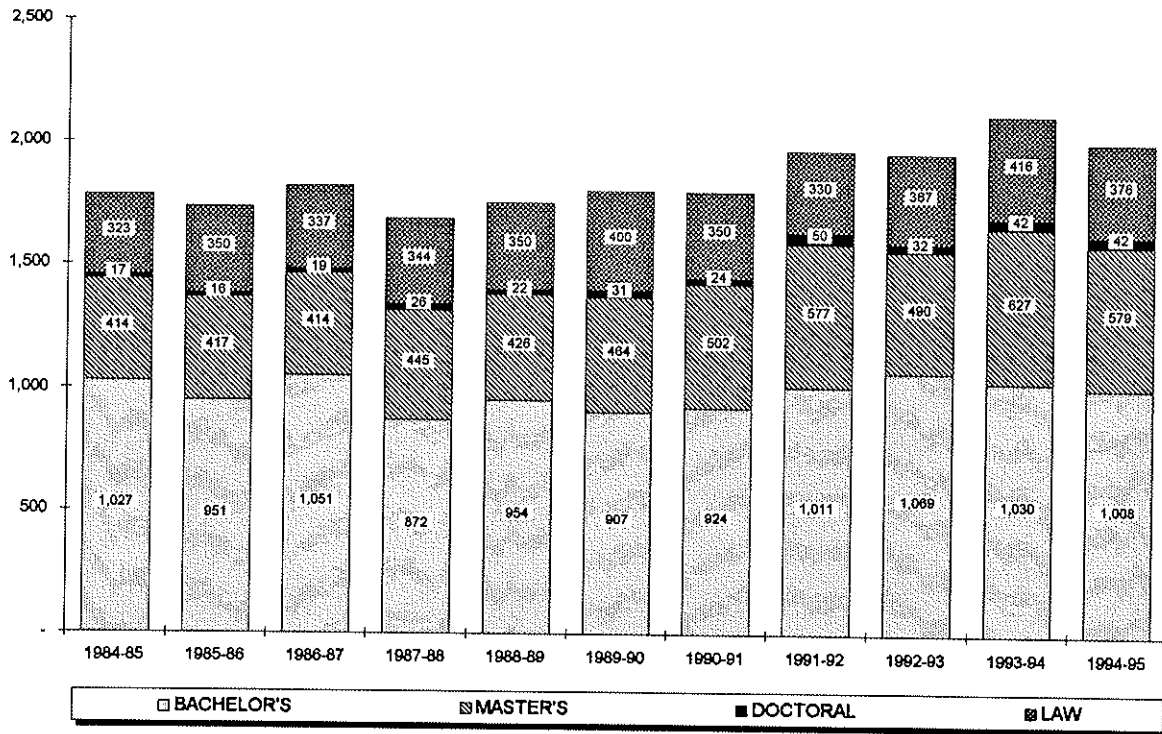

## DEGREES AWARDED

### Entering Full-Time Freshman Graduation Rates

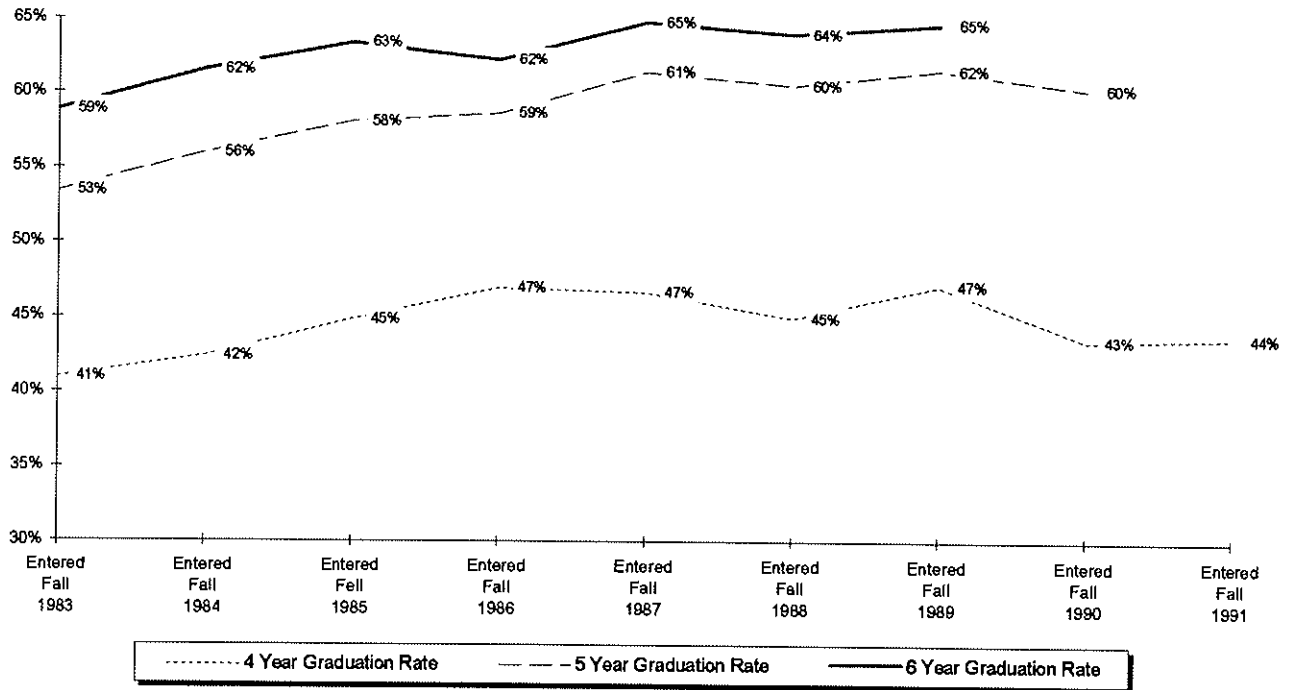

	Fall 1983	Fall 1984	Fall 1985	Fall 1986	Fall 1987	Fall 1988	Fall 1989	Fall 1990	Fall 1991
<b>ENTERING FT FRESHMEN</b>	1230	1061	988	892	1078	1118	1105	948	985
<b>EARNED DEGREE IN 4 YRS</b>	504	450	443	419	503	502	520	412	430
<b>%</b>	41%	42%	45%	47%	47%	45%	47%	43%	44%
<b>EARNED DEGREE IN 5 YRS</b>	153	144	131	104	159	174	160	159	
<b>%</b>	12%	14%	13%	12%	15%	16%	14%	17%	
<b>Cumulative In 5 Years</b>	657	594	574	523	662	676	680	571	
<b>%</b>	53%	56%	58%	59%	61%	60%	62%	60%	
<b>EARNED DEGREE IN 6 YRS</b>	67	59	52	32	36	39	34		
<b>%</b>	5%	6%	5%	4%	3%	3%	3%		
<b>Cumulative In 6 Years</b>	724	653	626	555	698	715	714		
<b>%</b>	59%	62%	63%	62%	65%	64%	65%		

\*\* 7, 8

<sup>7</sup> Note: Only full-time entering freshmen are used in the above statistics.

<sup>8</sup> Source: Data compiled from information contained on the university's registration files on the Student Information System (SIS).

**FALL 1995**



# FALL 1995 APPLICATIONS & ADMISSIONS

## Overall

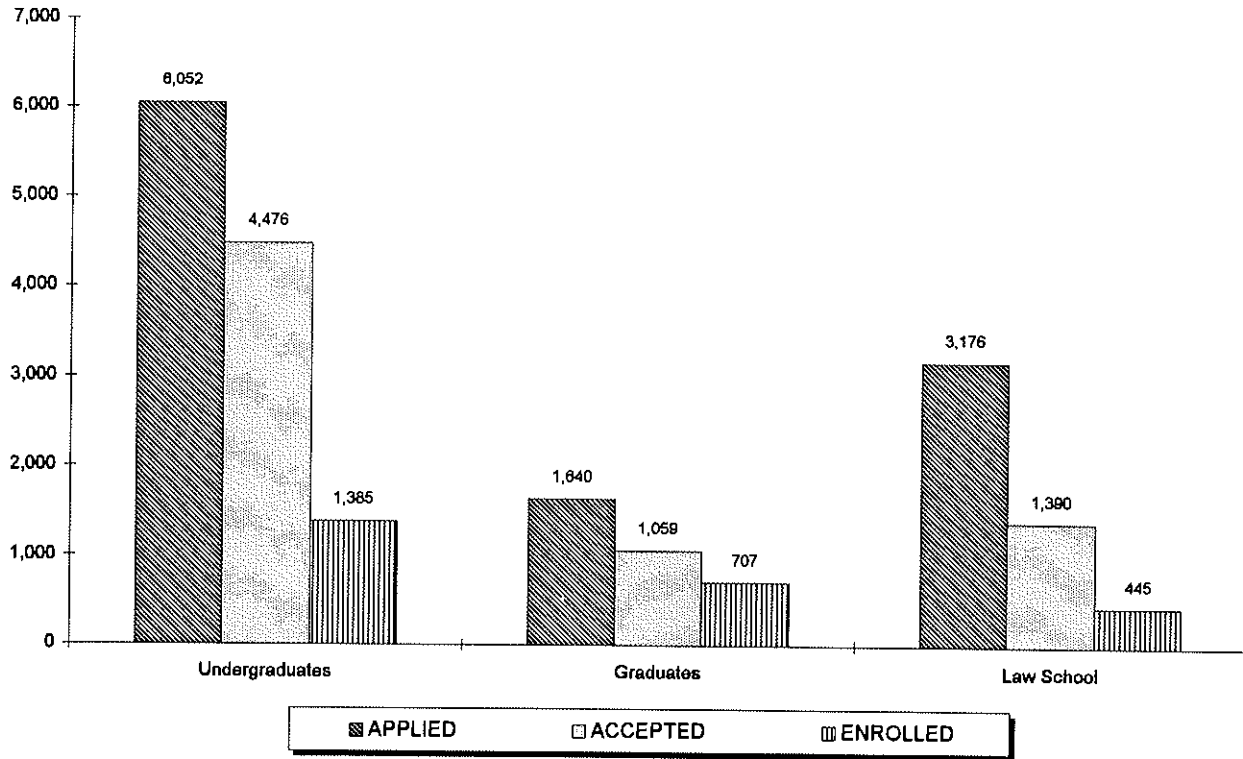

	APPLIED			ACCEPTED			ENROLLED		
	Full	Part	Total	Full	Part	Total	Full	Part	Total
Freshmen	4,933	8	4,941	3,661	6	3,667	961	11	972
Transfers	922	108	1,030	652	88	740	292	74	366
Readmits	48	33	81	37	32	69	18	29	47
<b>UNDERGRADUATES</b>	<b>5,903</b>	<b>149</b>	<b>6,052</b>	<b>4,350</b>	<b>126</b>	<b>4,476</b>	<b>1,271</b>	<b>114</b>	<b>1,385</b>
Graduates	719	921	1,640	370	689	1,059	185	522	707
Law School	2,650	526	3,176	1,213	177	1,390	347	98	445
<b>GRADUATE &amp; LAW</b>	<b>3,369</b>	<b>1,447</b>	<b>4,816</b>	<b>1,583</b>	<b>866</b>	<b>2,449</b>	<b>532</b>	<b>620</b>	<b>1,152</b>

\*\* 1, 2

<sup>1</sup> **Note:** The number of applications received, students accepted and students enrolled are for matriculated students only.  
<sup>2</sup> **Source:** Data was obtained from admissions data on the Student Information System (SIS).

# FALL 1995 APPLICATIONS & ADMISSIONS

## Freshmen

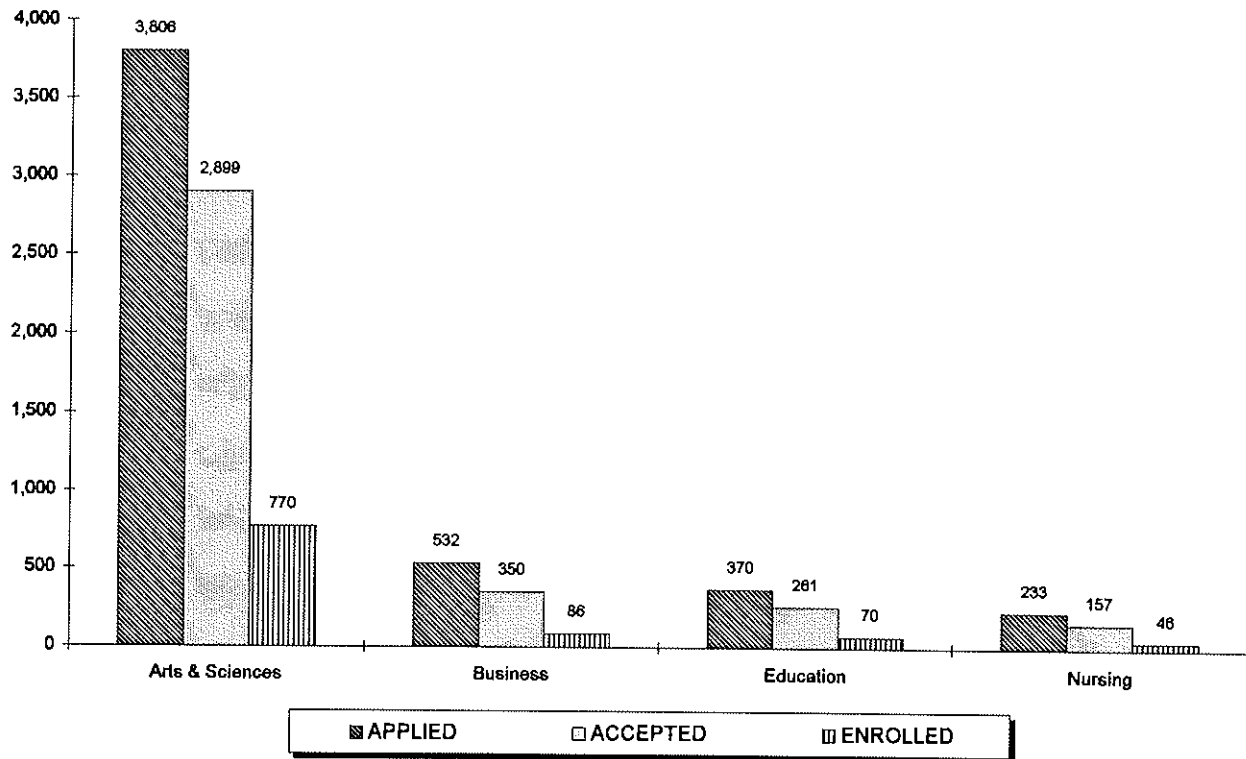

	APPLIED			ACCEPTED			ENROLLED		
	Full	Part	Total	Full	Part	Total	Full	Part	Total
Arts & Sciences	3,801	5	3,806	2,895	4	2,899	761	9	770
Business	529	3	532	348	2	350	85	1	86
Education	370	0	370	261	0	261	70	0	70
Nursing	233	0	233	157	0	157	45	1	46
<b>TOTAL</b>	<b>4,933</b>	<b>8</b>	<b>4,941</b>	<b>3,661</b>	<b>6</b>	<b>3,667</b>	<b>961</b>	<b>11</b>	<b>972</b>

\*\* 3, 4

<sup>3</sup> Note: The number of applications received, students accepted and students enrolled are for matriculated students only.

<sup>4</sup> Source: Data was obtained from admissions data on the Student Information System (SIS).

# FALL 1995 APPLICATIONS & ADMISSIONS

## Transfers

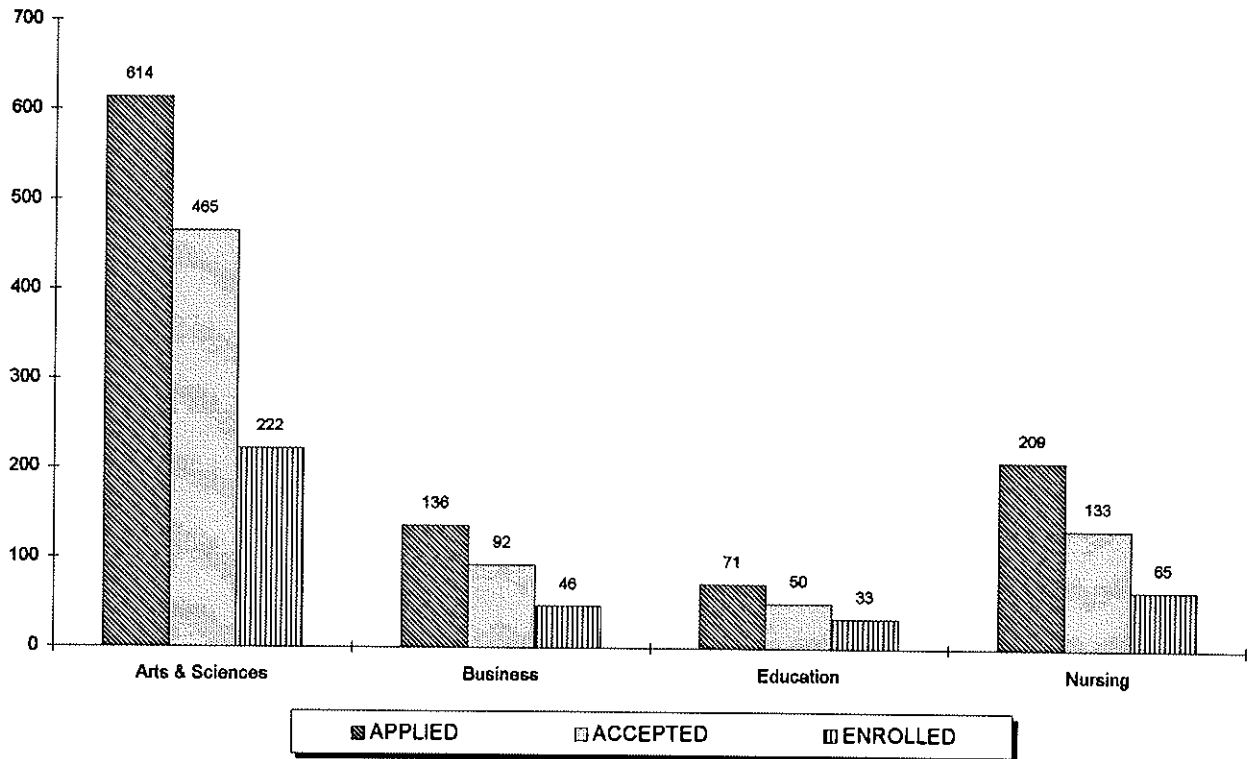

	APPLIED			ACCEPTED			ENROLLED		
	Full	Part	Total	Full	Part	Total	Full	Part	Total
Arts & Sciences	570	44	614	428	37	465	190	32	222
Business	120	16	136	81	11	92	39	7	46
Education	67	4	71	47	3	50	29	4	33
Nursing	165	44	209	96	37	133	34	31	65
<b>TOTAL</b>	<b>922</b>	<b>108</b>	<b>1,030</b>	<b>652</b>	<b>88</b>	<b>740</b>	<b>292</b>	<b>74</b>	<b>366</b>

\*\* 5, 6

<sup>5</sup> **Note:** The number of applications received, students accepted and students enrolled are for matriculated students only.

<sup>6</sup> **Source:** Data was obtained from admissions data on the Student Information System (SIS).

# FALL 1995 APPLICATIONS & ADMISSIONS

## Readmits

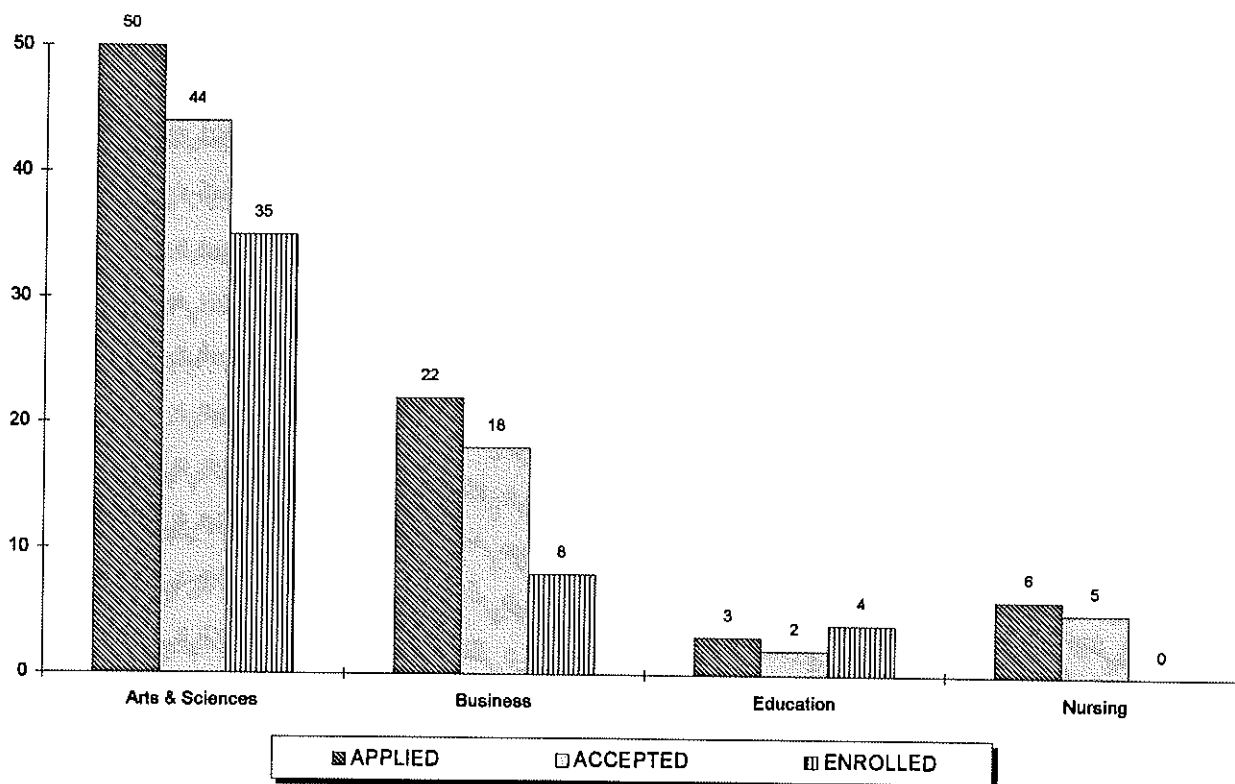

	APPLIED			ACCEPTED			ENROLLED		
	Full	Part	Total	Full	Part	Total	Full	Part	Total
Arts & Sciences	31	19	50	26	18	44	16	19	35
Business	10	12	22	6	12	18	0	8	8
Education	2	1	3	1	1	2	2	2	4
Nursing	5	1	6	4	1	5	0	0	0
<b>TOTAL</b>	<b>48</b>	<b>33</b>	<b>81</b>	<b>37</b>	<b>32</b>	<b>69</b>	<b>18</b>	<b>29</b>	<b>47</b>

\*\* 7, 8

<sup>7</sup> Note: The number of applications received, students accepted and students enrolled are for matriculated students only.

<sup>8</sup> Source: Data was obtained from admissions data on the Student Information System (SIS).

# FALL 1995 APPLICATIONS & ADMISSIONS

## Graduates

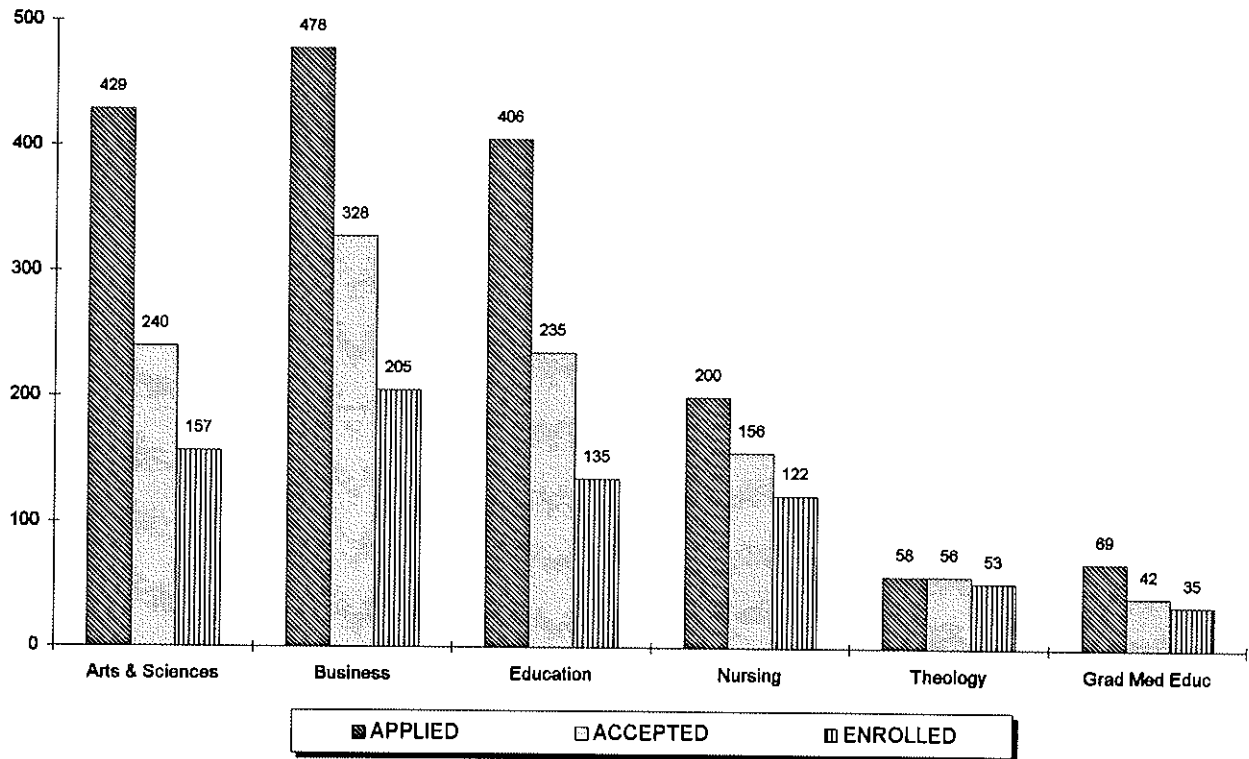

	APPLIED			ACCEPTED			ENROLLED		
	Full	Part	Total	Full	Part	Total	Full	Part	Total
Arts & Sciences	275	154	429	121	119	240	43	114	157
Business	129	349	478	63	265	328	17	188	205
Education	231	175	406	129	106	235	66	69	135
Nursing	25	175	200	17	139	156	4	118	122
Theology	14	44	58	14	44	58	26	27	53
Graduate Medical Educ	45	24	69	26	16	42	29	6	35
<b>TOTAL</b>	<b>719</b>	<b>921</b>	<b>1,640</b>	<b>370</b>	<b>689</b>	<b>1,059</b>	<b>185</b>	<b>522</b>	<b>707</b>

\*\* 9, 10

<sup>9</sup> **Note:** The number of applications received, students accepted and students enrolled are for matriculated students only.

<sup>10</sup> **Source:** Data was obtained from admissions data on the Student Information System (SIS).

## FALL 1995 FIRST-TIME FULL-TIME FRESHMEN by High School Rank

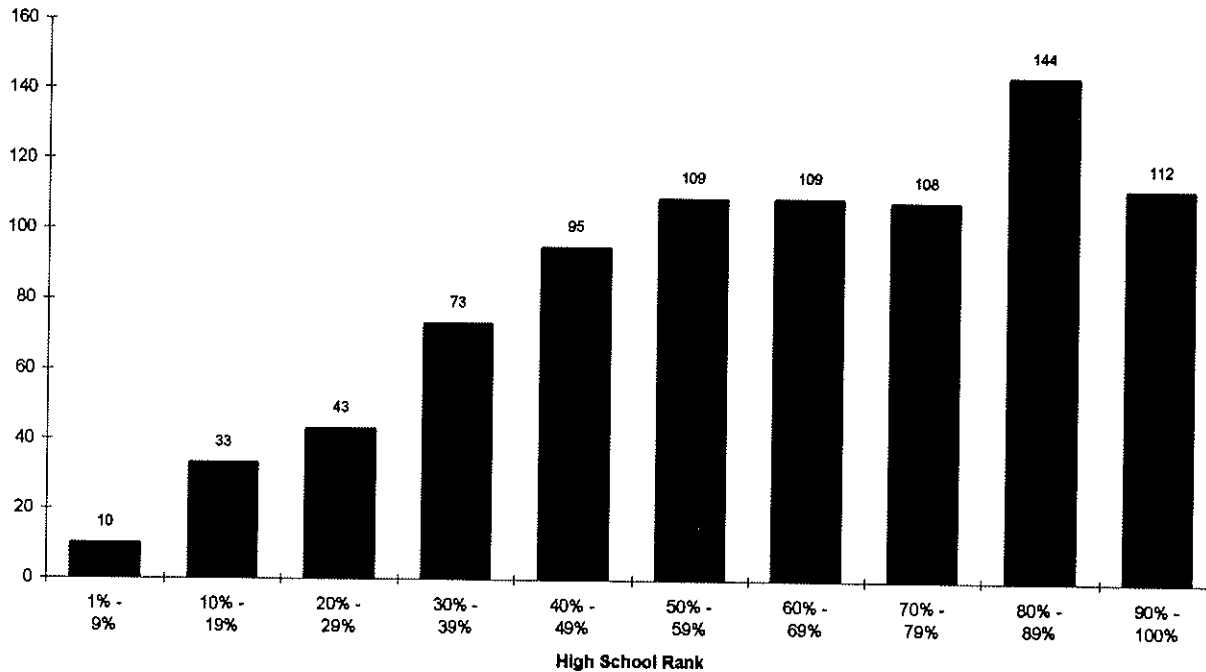

	REGULAR ADMITS			EOP ADMITS			SPECIAL ADMITS			ENTIRE CLASS			
	Men	Women	TOTAL	Men	Women	TOTAL	Men	Women	TOTAL	Men	Women	TOTAL	%
90% - 100%	35	64	99	3	10	13	0	0	0	38	74	112	13%
80% - 89%	44	87	131	3	9	12	0	1	1	47	97	144	17%
70% - 79%	38	54	92	3	10	13	2	1	3	43	65	108	13%
60% - 69%	43	55	98	3	7	10	1	0	1	47	62	109	13%
50% - 59%	45	49	94	2	6	8	3	4	7	50	59	109	13%
40% - 49%	45	37	82	3	6	9	3	1	4	51	44	95	11%
30% - 39%	33	29	62	2	3	5	3	3	6	38	35	73	9%
20% - 29%	20	11	31	3	0	3	6	3	9	29	14	43	5%
10% - 19%	15	8	23	2	3	5	2	3	5	19	14	33	4%
1% - 9%	1	5	6	0	2	2	2	0	2	3	7	10	1%
<b>Sub-Total</b>	<b>319</b>	<b>399</b>	<b>718</b>	<b>24</b>	<b>56</b>	<b>80</b>	<b>22</b>	<b>16</b>	<b>38</b>	<b>365</b>	<b>471</b>	<b>836</b>	<b>100%</b>
<b>Unknown</b>	<b>53</b>	<b>47</b>	<b>100</b>	<b>4</b>	<b>10</b>	<b>14</b>	<b>6</b>	<b>5</b>	<b>11</b>	<b>63</b>	<b>62</b>	<b>125</b>	
<b>TOTAL</b>	<b>372</b>	<b>446</b>	<b>818</b>	<b>28</b>	<b>66</b>	<b>94</b>	<b>28</b>	<b>21</b>	<b>49</b>	<b>428</b>	<b>533</b>	<b>961</b>	
<b>Avg Rank</b>			<b>63</b>			<b>62</b>			<b>37</b>			<b>62</b>	

\*\* 1, 2

<sup>1</sup> Note: Special Admits are students who did not meet the requirements of admissions but were accepted with special consideration.  
<sup>2</sup> Source: Data compiled from data on the university's admissions files on the Student Information System (SIS).

## FALL 1995 FIRST-TIME FULL-TIME FRESHMEN by Average SAT

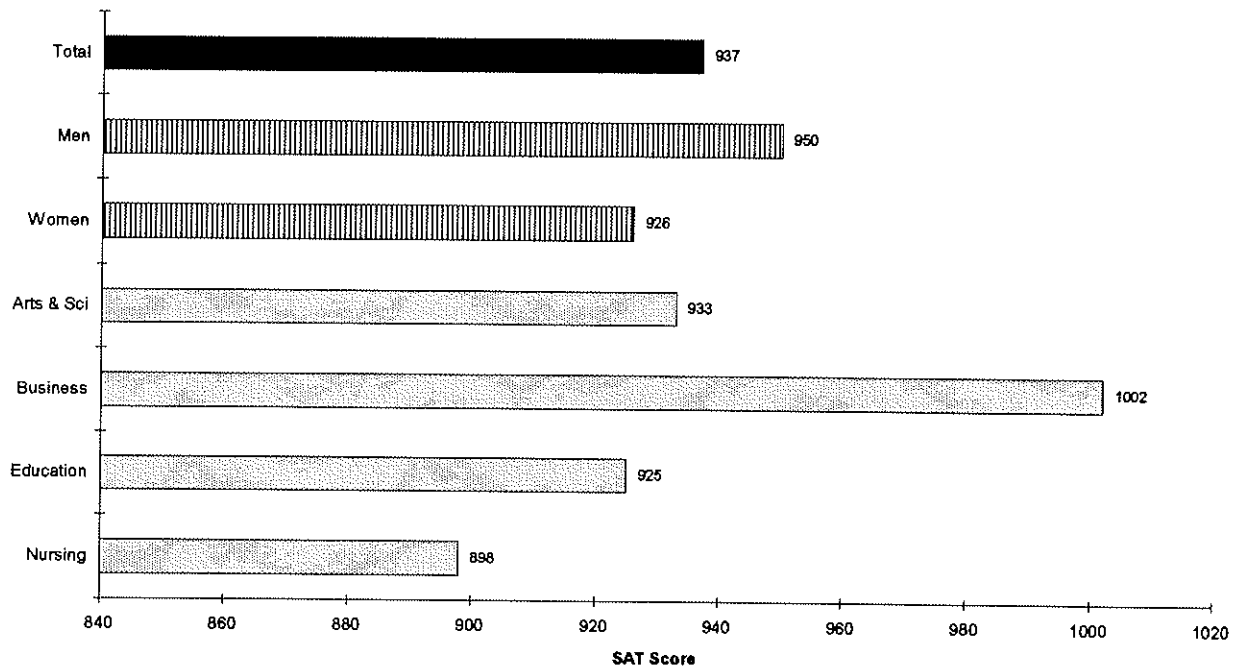

	REGULAR ADMITS				EOP ADMITS				SPECIAL ADMITS				ENTIRE CLASS			
	N	VSAT	MSAT	TOTAL	N	VSAT	MSAT	TOTAL	N	VSAT	MSAT	TOTAL	N	VSAT	MSAT	TOTAL
<b>BY COLLEGE</b>																
Arts & Sciences	633	457	502	959	70	392	408	800	45	361	413	773	748	445	488	933
Business	66	467	575	1042	17	398	446	844	0	-	-	-	83	453	549	1002
Education	67	440	494	935	1	360	280	640	2	290	465	755	70	435	490	925
Nursing	39	428	482	910	5	398	412	810	1	310	530	840	45	422	475	898
<b>TOTAL</b>	<b>805</b>	<b>455</b>	<b>506</b>	<b>962</b>	<b>93</b>	<b>393</b>	<b>414</b>	<b>807</b>	<b>48</b>	<b>357</b>	<b>417</b>	<b>774</b>	<b>946</b>	<b>444</b>	<b>493</b>	<b>937</b>
<b>BY GENDER</b>																
Men	368	454	515	970	27	403	448	851	27	353	431	784	422	445	506	950
Women	437	456	499	955	66	389	400	789	21	361	400	760	524	444	482	926
<b>TOTAL</b>	<b>805</b>	<b>455</b>	<b>506</b>	<b>962</b>	<b>93</b>	<b>393</b>	<b>414</b>	<b>807</b>	<b>48</b>	<b>357</b>	<b>417</b>	<b>774</b>	<b>946</b>	<b>444</b>	<b>493</b>	<b>937</b>

\*\* 3, 4, 5

<sup>3</sup> Note: SAT Averages are based on the number of entering freshmen with scores.

<sup>4</sup> Note: Special Admits are students who did not meet the requirements of admissions but were accepted with special consideration.

<sup>6</sup> Source: Data compiled from data on the university's admissions files on the Student Information System (SIS).

## FALL 1995 FIRST-TIME FULL-TIME FRESHMEN by Verbal SAT Distribution

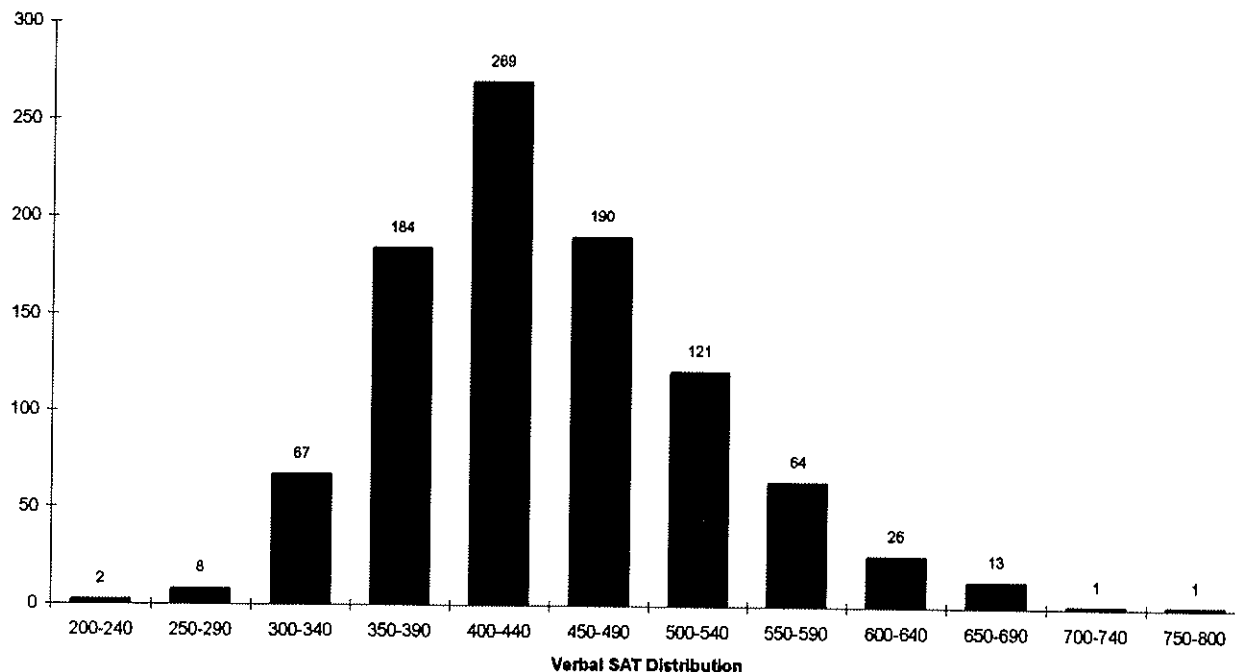

	REGULAR ADMITS			EOP ADMITS			SPECIAL ADMITS			ENTIRE CLASS			
	Men	Women	TOTAL	Men	Women	TOTAL	Men	Women	TOTAL	Men	Women	TOTAL	%
750-800	1	0	1	0	0	0	0	0	0	1	0	1	0%
700-740	1	0	1	0	0	0	0	0	0	1	0	1	0%
650-690	5	8	13	0	0	0	0	0	0	5	8	13	1%
600-640	9	17	26	0	0	0	0	0	0	9	17	26	3%
550-590	29	34	63	0	1	1	0	0	0	29	35	64	7%
500-540	57	59	116	1	3	4	0	1	1	58	63	121	13%
450-490	79	94	173	7	3	10	4	3	7	90	100	190	20%
400-440	106	132	238	6	20	26	4	1	5	116	153	269	28%
350-390	56	82	138	8	26	34	5	7	12	69	115	184	19%
300-340	25	9	34	5	12	17	9	7	16	39	28	67	7%
250-290	0	2	2	0	1	1	3	2	5	3	5	8	1%
200-240	0	0	0	0	0	0	2	0	2	2	0	2	0%
<b>Sub-Total</b>	<b>368</b>	<b>437</b>	<b>805</b>	<b>27</b>	<b>66</b>	<b>93</b>	<b>27</b>	<b>21</b>	<b>48</b>	<b>422</b>	<b>524</b>	<b>946</b>	<b>100%</b>
<b>Unknown</b>	<b>4</b>	<b>9</b>	<b>13</b>	<b>1</b>	<b>0</b>	<b>1</b>	<b>1</b>	<b>0</b>	<b>1</b>	<b>6</b>	<b>9</b>	<b>15</b>	
<b>TOTAL</b>	<b>372</b>	<b>446</b>	<b>818</b>	<b>28</b>	<b>66</b>	<b>94</b>	<b>28</b>	<b>21</b>	<b>49</b>	<b>428</b>	<b>533</b>	<b>961</b>	

\*\* 6, 7, 8

<sup>6</sup> Note: SAT Averages are based on the number of entering freshmen with scores.

<sup>7</sup> Note: Special Admits are students who did not meet the requirements of admissions but were accepted with special consideration.

<sup>8</sup> Source: Data compiled from data on the university's admissions files on the Student Information System (SIS).



# FALL 1995 FIRST-TIME FULL-TIME FRESHMEN by Math SAT Distribution

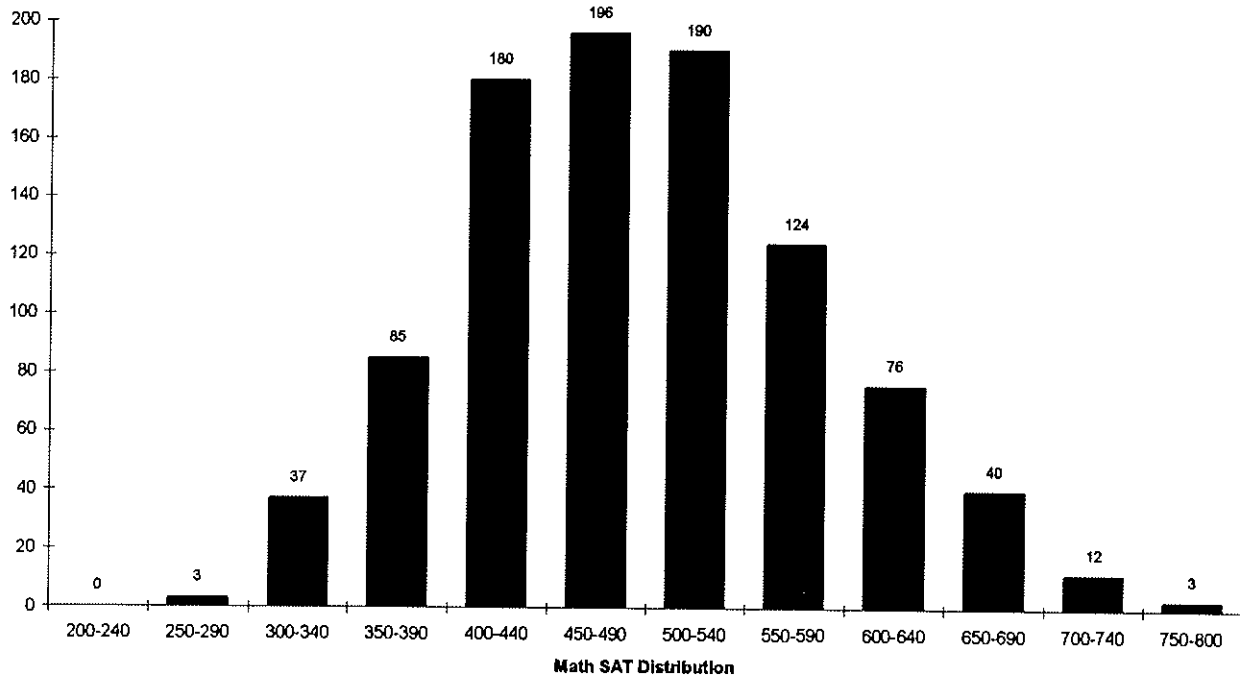

	REGULAR ADMITS			EOP ADMITS			SPECIAL ADMITS			ENTIRE CLASS			%
	Men	Women	TOTAL	Men	Women	TOTAL	Men	Women	TOTAL	Men	Women	TOTAL	
750-800	1	2	3	0	0	0	0	0	0	1	2	3	0%
700-740	7	5	12	0	0	0	0	0	0	7	5	12	1%
650-690	19	19	38	1	0	1	0	1	1	20	20	40	4%
600-640	44	28	72	0	2	2	1	1	2	45	31	76	8%
550-590	57	64	121	2	0	2	1	0	1	60	64	124	13%
500-540	82	90	172	7	6	13	4	1	5	93	97	190	20%
450-490	76	108	184	3	6	9	2	1	3	81	115	196	21%
400-440	55	82	137	6	19	25	12	6	18	73	107	180	19%
350-390	23	32	55	4	19	23	3	4	7	30	55	85	9%
300-340	4	7	11	4	13	17	4	5	9	12	25	37	4%
250-290	0	0	0	0	1	1	0	2	2	0	3	3	0%
200-240	0	0	0	0	0	0	0	0	0	0	0	0	0%
<b>Sub-Total</b>	<b>368</b>	<b>437</b>	<b>805</b>	<b>27</b>	<b>66</b>	<b>93</b>	<b>27</b>	<b>21</b>	<b>48</b>	<b>422</b>	<b>524</b>	<b>946</b>	<b>100%</b>
<b>Unknown</b>	<b>4</b>	<b>9</b>	<b>13</b>	<b>1</b>	<b>0</b>	<b>1</b>	<b>1</b>	<b>0</b>	<b>1</b>	<b>6</b>	<b>9</b>	<b>15</b>	
<b>TOTAL</b>	<b>372</b>	<b>446</b>	<b>818</b>	<b>28</b>	<b>66</b>	<b>94</b>	<b>28</b>	<b>21</b>	<b>49</b>	<b>428</b>	<b>533</b>	<b>961</b>	

\*\* 9, 10, 11

<sup>8</sup> Note: SAT Averages are based on the number of entering freshmen with scores.

<sup>10</sup> Note: Special Admits are students who did not meet the requirements of admissions but were accepted with special consideration.

<sup>11</sup> Source: Data compiled from data on the university's admissions files on the Student Information System (SIS).

## FALL 1995 FIRST-TIME FULL-TIME FRESHMEN by College

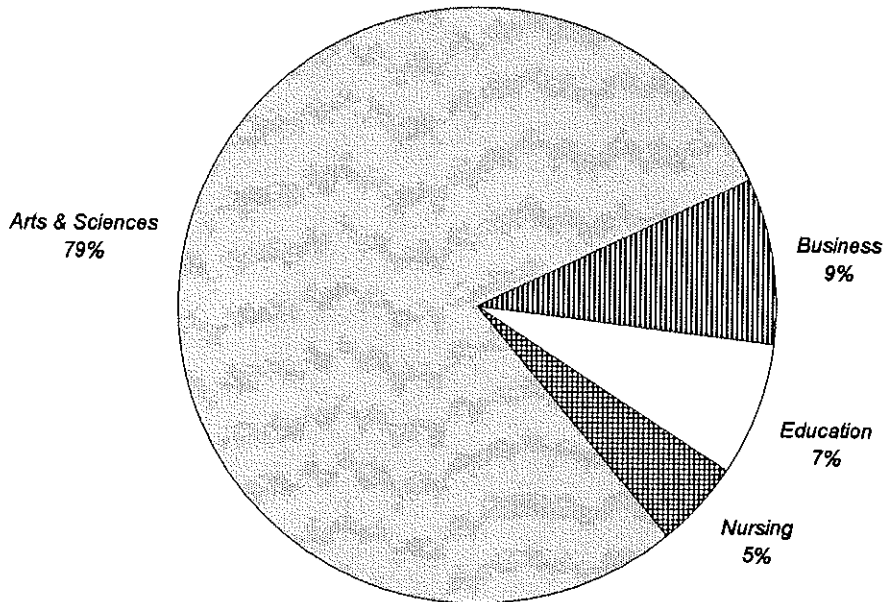

	Men	Women	TOTAL	%
<b>Arts &amp; Sciences</b>	351	410	761	79%
% of Arts & Sciences	46%	54%		
<b>Business</b>	55	30	85	9%
% of Business	65%	35%		
<b>Education</b>	17	53	70	7%
% of Education	24%	76%		
<b>Nursing</b>	5	40	45	5%
% of Nursing	11%	89%		
<b>TOTAL</b>	<b>428</b>	<b>533</b>	<b>961</b>	<b>100%</b>
%	45%	55%		

\*\* 12

<sup>12</sup> Source: Data provided from annual enrollment reports compiled from the university's registration files on the Student Information System (SIS).

## FALL 1995 FIRST-TIME FULL-TIME FRESHMEN by Race

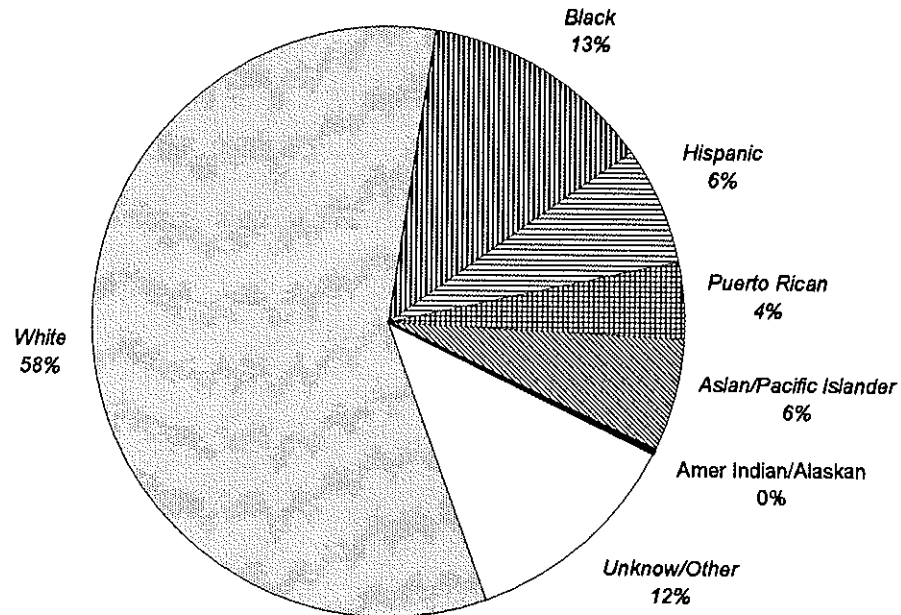

	Men	Women	TOTAL	%
<b>White</b>	260	298	558	58%
% of White	47%	53%		
<b>Black</b>	51	73	124	13%
% of Black	41%	59%		
<b>Hispanic</b>	20	40	60	6%
% of Hispanic	33%	67%		
<b>Puerto Rican</b>	11	29	40	4%
% of Puerto Rican	28%	73%		
<b>Asian/Pacific Islander</b>	29	29	58	6%
% of Asian/Pac Islr	50%	50%		
<b>Amer Indian/Alaskan</b>	2	1	3	0%
% of Am Ind/Alaskan	-	-		
<b>Unknow/Other</b>	55	63	118	12%
% of Unknow/Other	47%	53%		
<b>TOTAL</b>	<b>428</b>	<b>533</b>	<b>961</b>	<b>100%</b>
%	45%	55%		

\*\* 13

<sup>13</sup> Source: Data provided from annual enrollment reports compiled from the university's registration files on the Student Information System (SIS).

## FALL 1995 FIRST-TIME FULL-TIME FRESHMEN by Residence

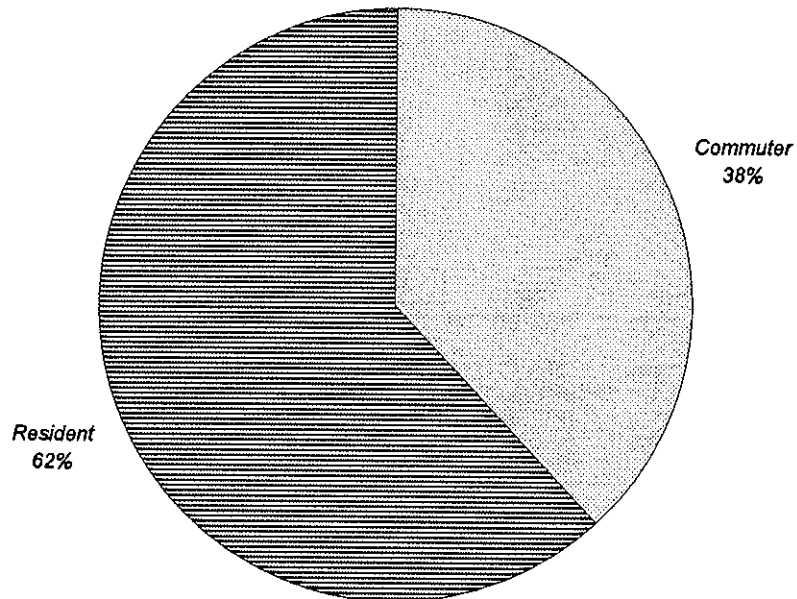

	Men	Women	TOTAL	%
<b>Commuter</b>	187	178	365	38%
% of Commuter	51%	49%		
<b>Resident</b>	241	355	596	62%
% of Resident	40%	60%		
<b>TOTAL</b>	<b>428</b>	<b>533</b>	<b>961</b>	<b>100%</b>
%	45%	55%		

\*\* 14

<sup>14</sup> Source: Data provided from annual enrollment reports compiled from the university's registration files on the Student Information System (SIS).

## FALL 1995 FIRST-TIME FULL-TIME FRESHMEN by Admit Status

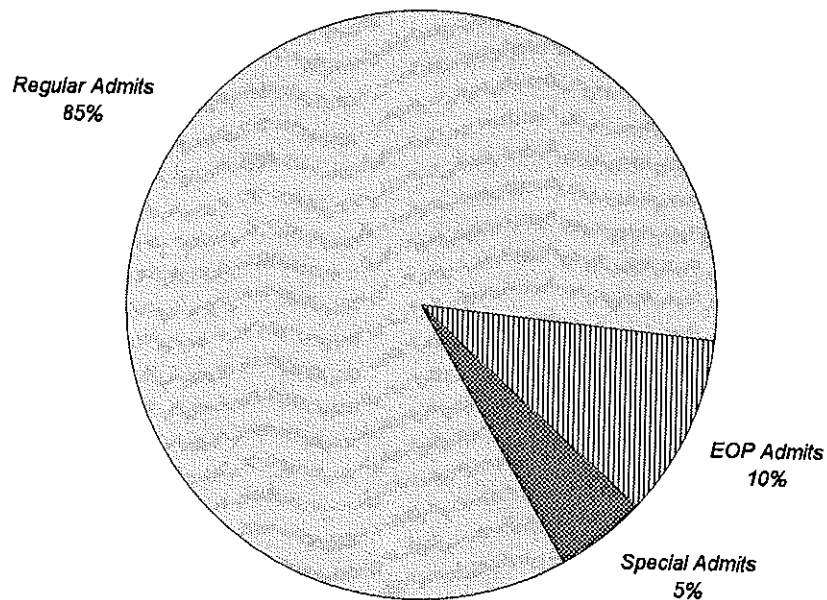

	Men	Women	TOTAL	%
<b>Regular Admits</b>	372	446	818	85%
% of Regular Admits	45%	55%		
<b>EOP Admits</b>	28	66	94	10%
% of EOP Admits	30%	70%		
<b>Special Admits</b>	28	21	49	5%
% of Special Admits	57%	43%		
<b>TOTAL</b>	<b>428</b>	<b>533</b>	<b>961</b>	<b>100%</b>
%	45%	55%		

\*\* 15

<sup>15</sup> Source: Data provided from annual enrollment reports compiled from the university's registration files on the Student Information System (SIS).

## FALL 1995 FIRST-TIME FULL-TIME FRESHMEN by Major

		Men	Women	TOTAL	%
<b><u>COLLEGE OF ARTS &amp; SCIENCES</u></b>					
<b>Arts and Humanities</b>					
Advertising Art	BA	1	1	2	0%
Anthropology	BA	4	1	5	1%
Applied Music	BA	5	1	6	1%
Art History	BA	2	0	2	0%
Communication	BA	23	22	45	5%
English	BA	4	10	14	1%
Fine Arts	BA	2	1	3	0%
Liberal Studies	BA	6	2	8	1%
Modern Languages	BA	0	1	1	0%
Music Education	BA	1	0	1	0%
Music History	BA	0	1	1	0%
Philosophy	BA	3	0	3	0%
Religious Studies	BA	2	0	2	0%
Undecided Arts		143	173	316	33%
<b>ARTS &amp; HUMANITIES</b>		196	213	409	43%
<i>% of Arts &amp; Humanities</i>		48%	52%		
<b>Social and Behavioral Science</b>					
Asian Studies	BA	1	0	1	0%
Criminal Justice	BA	34	19	53	6%
Economics	BA	3	1	4	0%
History	BA	8	7	15	2%
Political Science	BA	14	20	34	4%
Psychology	BA	18	46	64	7%
Social Work	BA	1	7	8	1%
Sociology	BA	1	3	4	0%
Social/Behavioral Science	BA	1	3	4	0%
<b>SOCIAL &amp; BEHAVIORAL</b>		81	106	187	19%
<i>% of Social &amp; Behavioral</i>		43%	57%		
<b>Mathematics and Sciences</b>					
Biology	BS	17	36	53	6%
Biology (Physical Therapy)	BS	5	14	19	2%
Biology (Physicians Assistant)	BS	2	7	9	1%
Chemistry (Non-ACS)	BS	7	5	12	1%
Computer Science	BS	15	1	16	2%
Mathematics	BS	2	6	8	1%
Physics	BS	4	0	4	0%
Undecided Science		22	22	44	5%
<b>MATH &amp; SCIENCE</b>		74	91	165	17%
<i>% of Math &amp; Science</i>		45%	55%		
<b>ARTS &amp; SCIENCES</b>		351	410	761	79%
<i>% of Arts &amp; Sciences</i>		46%	54%		

(Continued)

## FALL 1995 FIRST-TIME FULL-TIME FRESHMEN by Major

		Men	Women	TOTAL	%
<b><u>SCHOOL OF BUSINESS</u></b>					
Accounting	BSBA	7	10	17	2%
Economics	BSBA	2	0	2	0%
Finance	BSBA	2	2	4	0%
Management	BSBA	8	5	13	1%
Mangmt Info Systems	BSBA	4	1	5	1%
Marketing	BSBA	4	4	8	1%
Business Bound		23	4	27	3%
Undecided Business		5	4	9	1%
<b>BUSINESS</b>		<b>55</b>	<b>30</b>	<b>85</b>	<b>9%</b>
<i>% of Business</i>		<i>65%</i>	<i>35%</i>		
<b><u>COLLEGE OF EDUCATION</u></b>					
Dvlpmnt'l Disorders-Elem Ed	BSED	0	3	3	0%
Elementary Education	BSED	5	30	35	4%
Health & Phys Education	BSED	5	4	9	1%
Secondary Education	BSED	7	16	23	2%
<b>EDUCATION</b>		<b>17</b>	<b>53</b>	<b>70</b>	<b>7%</b>
<i>% of Education</i>		<i>24%</i>	<i>76%</i>		
<b><u>COLLEGE OF NURSING</u></b>					
Nursing	BSN	4	29	33	3%
Pre-Nursing		1	11	12	1%
<b>NURSING</b>		<b>5</b>	<b>40</b>	<b>45</b>	<b>5%</b>
<i>% of Nursing</i>		<i>11%</i>	<i>89%</i>		
<b><u>TOTAL FRESHMEN</u></b>					
<b>FRESHMEN</b>		<b>428</b>	<b>533</b>	<b>961</b>	<b>100%</b>
<b>%</b>		<b>45%</b>	<b>55%</b>		

\*\* 16

<sup>18</sup> Source: Data provided from annual enrollment reports compiled from the university's registration files on the Student Information System (SIS).

# FALL 1995 FIRST-TIME FULL-TIME FRESHMEN by Major

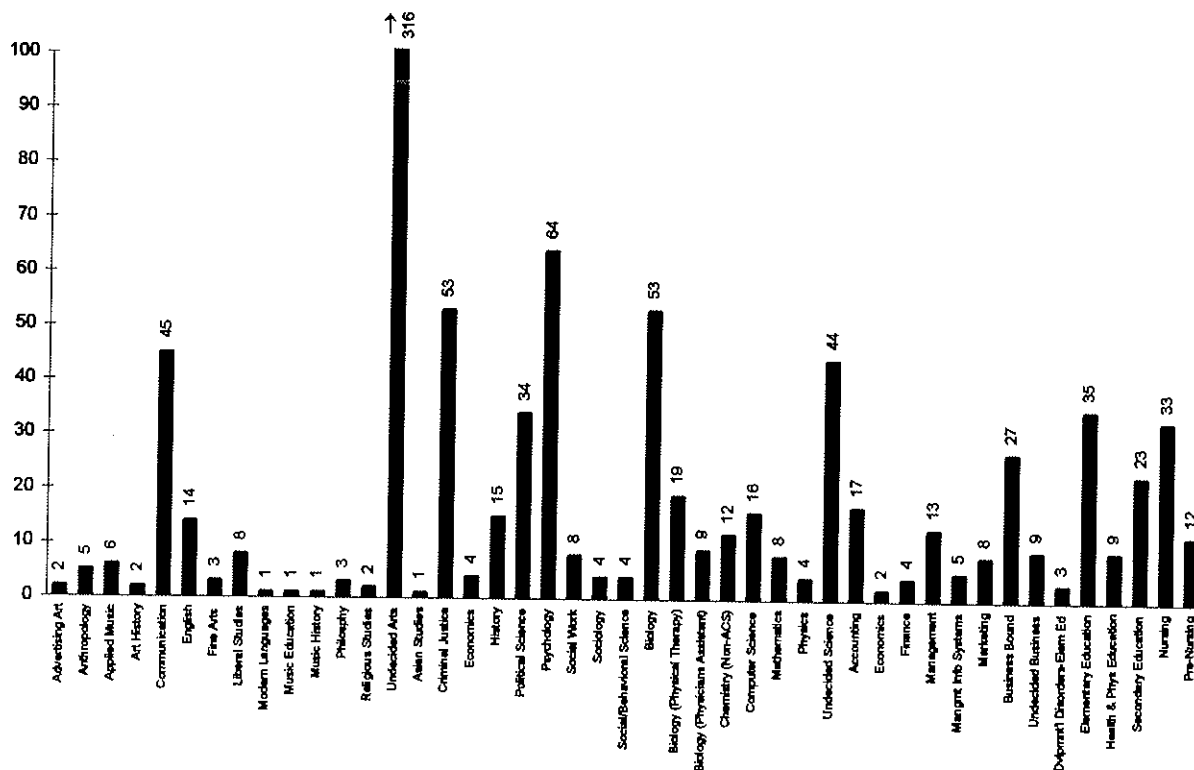
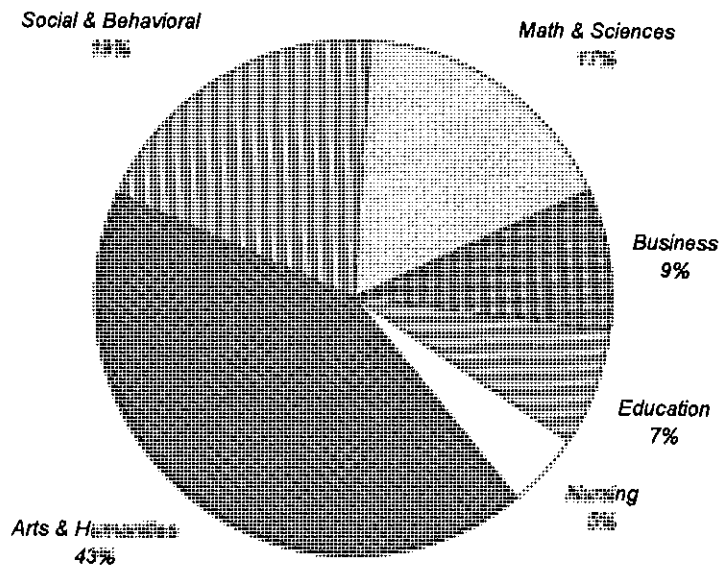



## FALL 1995 FIRST-TIME FULL-TIME FRESHMEN by Rank Order of Majors

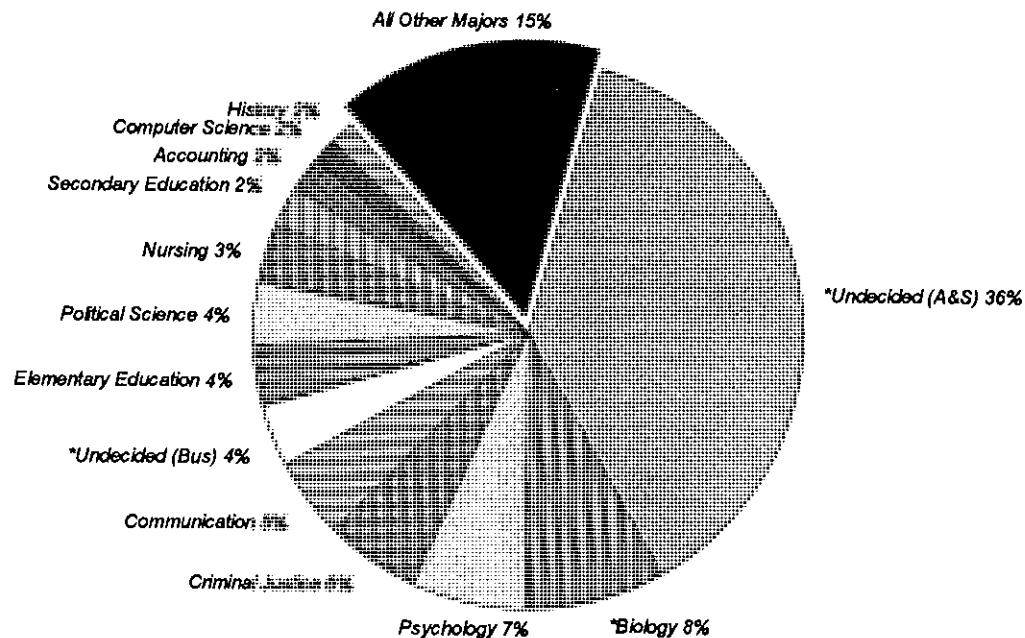

Rank	Major	N	Rank	Major	N	Rank	Major	N
1	*Undecided (A&S)	360	15	Management	13	29	Social/Behavioral Scie	4
2	*Biology	81	16	Chemistry (Non-ACS)	12	30	Sociology	4
3	Psychology	64	17	Pre-Nursing	12	31	Dvlpmnt'l Disorders-EI	3
4	Criminal Justice	53	18	Health & Phys Educati	9	32	Fine Arts	3
5	Communication	45	19	Liberal Studies	8	33	Philosphy	3
6	*Undecided (Bus)	36	20	Marketing	8	34	Advertising Art	2
7	Elementary Education	35	21	Mathematics	8	35	Art History	2
8	Political Science	34	22	Social Work	8	36	Economics (BU)	2
9	Nursing	33	23	Applied Music	6	37	Religious Studies	2
10	Secondary Education	23	24	Anthropology	5	38	Asian Studies	1
11	Accounting	17	25	Mangmt Info Systems	5	39	Modern Languages	1
12	Computer Science	16	26	Economics (A&S)	4	40	Music Education	1
13	History	15	27	Finance	4	41	Music History	1
14	English	14	28	Physics	4			

\*Biology = Biology + Biology (Physical Therapy) + Biology (Physicians Assistant)

\*Undecided (A&S) = Undecided Arts + Undecided Sciences

\*Undecided (Bus) = Business Bound + Undecided Business

\*\* 17

<sup>17</sup> Source: Data provided from annual enrollment reports compiled from the university's registration files on the Student Information System (SIS).

## FALL 1995 FIRST-TIME FULL-TIME FRESHMEN by State

	Men	Women	TOTAL	%
California	3	1	4	0%
Connecticut	6	13	19	2%
Florida	2	1	3	0%
Georgia	0	1	1	0%
Illinois	0	1	1	0%
Maine	1	2	3	0%
Maryland	3	5	8	1%
Massachusetts	12	16	28	3%
Michigan	0	2	2	0%
Minnesota	1	1	2	0%
Mississippi	1	0	1	0%
Montana	0	1	1	0%
New Hampshire	1	3	4	0%
New Jersey	333	401	734	76%
New York	41	60	101	11%
Pennsylvania	18	11	29	3%
Rhode Island	2	2	4	0%
Texas	1	2	3	0%
Virginia	0	2	2	0%
Washington	1	1	2	0%
West Virginia	0	1	1	0%
District of Columbia	0	1	1	0%
Foreign	2	5	7	1%
<b>TOTAL</b>	<b>428</b>	<b>533</b>	<b>961</b>	<b>100%</b>
<b>%</b>	<b>45%</b>	<b>55%</b>	<b>100%</b>	

\*\* 18

<sup>18</sup> Source: Data provided from annual enrollment reports compiled from the university's registration files on the Student Information System (SIS).

# FALL 1995 FIRST-TIME FULL-TIME FRESHMEN by State

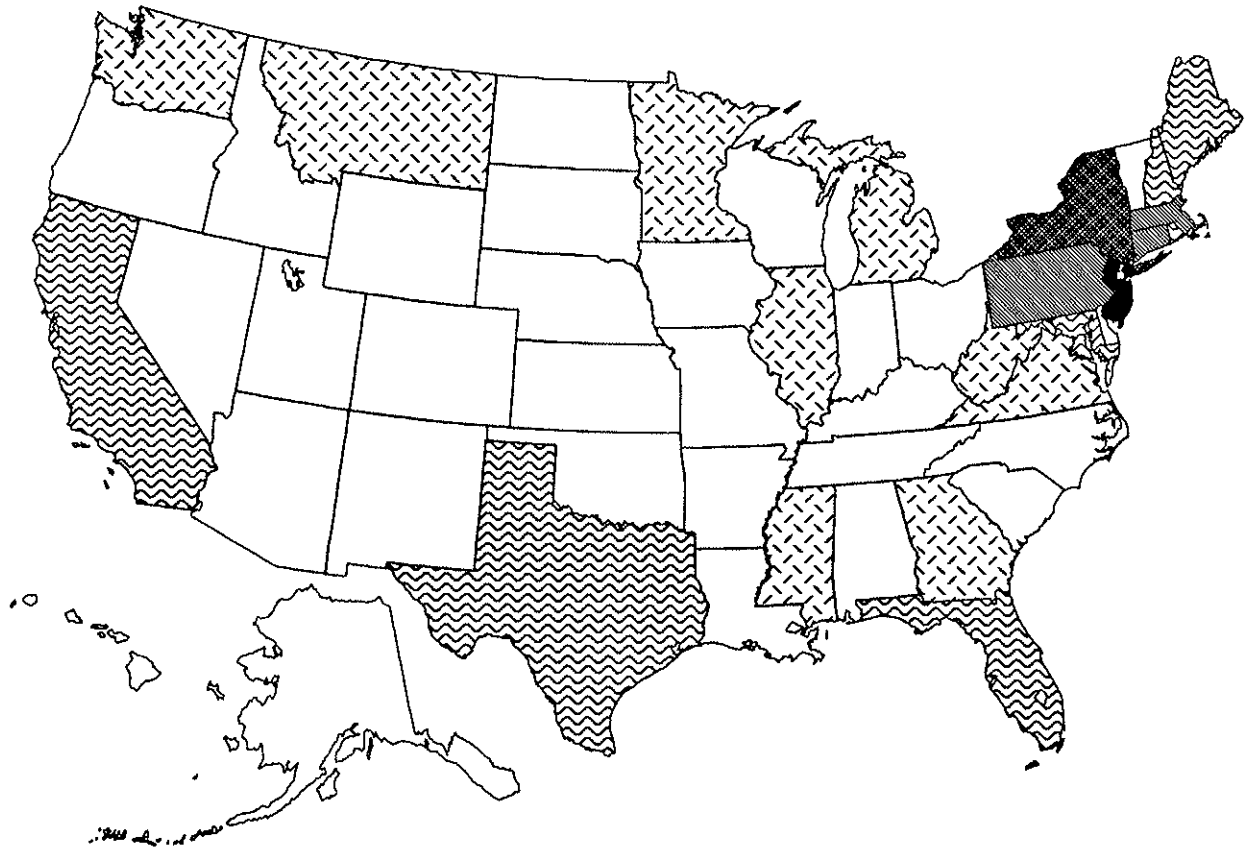

**Number of Freshmen**



## FALL 1995 FIRST-TIME FULL-TIME FRESHMEN by New Jersey County

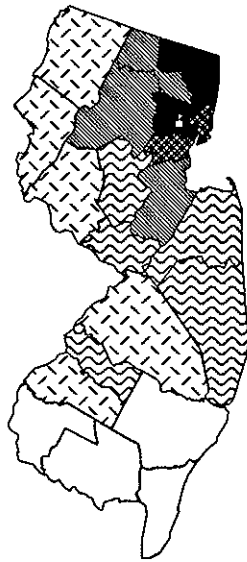

**Number of Freshmen**

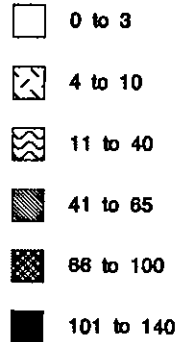

	<i>Men</i>	<i>Women</i>	<i>TOTAL</i>	<i>%</i>
<b>Atlantic</b>	0	1	1	0%
<b>Bergen</b>	68	53	121	16%
<b>Burlington</b>	8	1	9	1%
<b>Camden</b>	5	8	13	2%
<b>Cape May</b>	0	1	1	0%
<b>Cumberland</b>	2	0	2	0%
<b>Essex</b>	67	73	140	19%
<b>Gloucester</b>	3	4	7	1%
<b>Hudson</b>	23	60	83	11%
<b>Hunterdon</b>	3	3	6	1%
<b>Mercer</b>	7	6	13	2%
<b>Middlesex</b>	22	27	49	7%
<b>Monmouth</b>	10	21	31	4%
<b>Morris</b>	24	32	56	8%
<b>Ocean</b>	11	14	25	3%
<b>Passaic</b>	27	38	65	9%
<b>Salem</b>	1	1	2	0%
<b>Somerset</b>	6	17	23	3%
<b>Sussex</b>	7	3	10	1%
<b>Union</b>	37	36	73	10%
<b>Warren</b>	2	2	4	1%
<b>TOTAL NEW JERSEY</b>	<b>333</b>	<b>401</b>	<b>734</b>	<b>100%</b>
<b>%</b>	<b>45%</b>	<b>55%</b>		

\*\* 19

<sup>19</sup> Source: Data provided from annual enrollment reports compiled from the university's registration files on the Student Information System (SIS).

## FALL 1995 UNDERGRADUATE ENROLLMENT by College

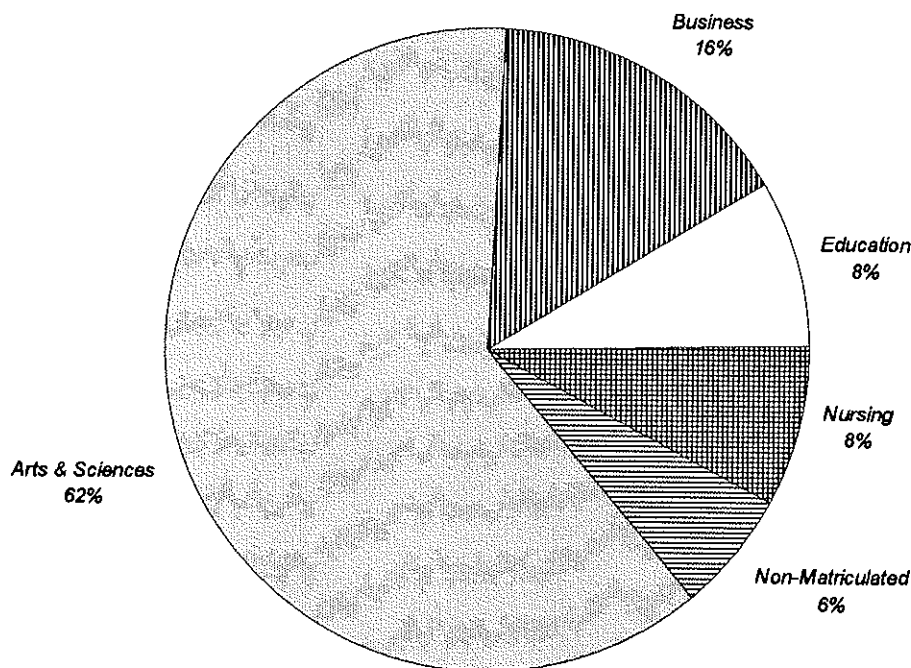

	FULL-TIME			PART-TIME			TOTAL			%
	Men	Women	TOTAL	Men	Women	TOTAL	Men	Women	TOTAL	
<b>Arts &amp; Sciences</b>	1,399	1,458	2,857	154	142	296	1,553	1,600	3,153	62%
<b>Business</b>	400	237	637	81	76	157	481	313	794	16%
<b>Education</b>	79	307	386	12	24	36	91	331	422	8%
<b>Nursing</b>	17	263	280	10	116	126	27	379	406	8%
<b>Non-Matriculated</b>	4	1	5	149	155	304	153	156	309	6%
<b>TOTAL</b>	<b>1,899</b>	<b>2,266</b>	<b>4,165</b>	<b>406</b>	<b>513</b>	<b>919</b>	<b>2,305</b>	<b>2,779</b>	<b>5,084</b>	<b>100%</b>
<b>%</b>			<b>82%</b>			<b>18%</b>			<b>100%</b>	

\*\* 1

<sup>1</sup> Source: Data provided from annual enrollment reports compiled from the university's registration files on the Student Information System (SIS).

## FALL 1995 UNDERGRADUATE ENROLLMENT by Class

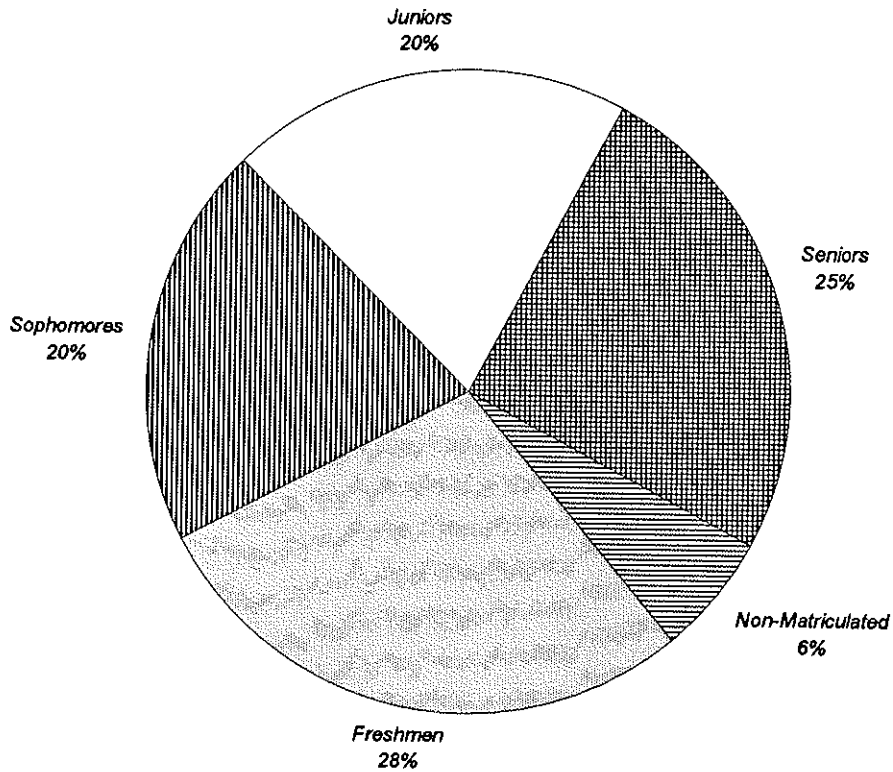

	FULL-TIME			PART-TIME			TOTAL			%
	Men	Women	TOTAL	Men	Women	TOTAL	Men	Women	TOTAL	
<b>Freshmen</b>	621	750	1,371	25	50	75	646	800	1,446	28%
<b>Sophomores</b>	427	494	921	35	74	109	462	568	1,030	20%
<b>Juniors</b>	397	502	899	52	75	127	449	577	1,026	20%
<b>Seniors</b>	450	519	969	145	159	304	595	678	1,273	25%
<b>Non-Matriculated</b>	4	1	5	149	155	304	153	156	309	6%
<b>TOTAL</b>	<b>1,899</b>	<b>2,266</b>	<b>4,165</b>	<b>406</b>	<b>513</b>	<b>919</b>	<b>2,305</b>	<b>2,779</b>	<b>5,084</b>	<b>100%</b>
<b>%</b>			<b>82%</b>			<b>18%</b>			<b>100%</b>	

\*\* 2

<sup>2</sup> Source: Data provided from annual enrollment reports compiled from the university's registration files on the Student Information System (SIS).

# FALL 1995 UNDERGRADUATE ENROLLMENT by Race

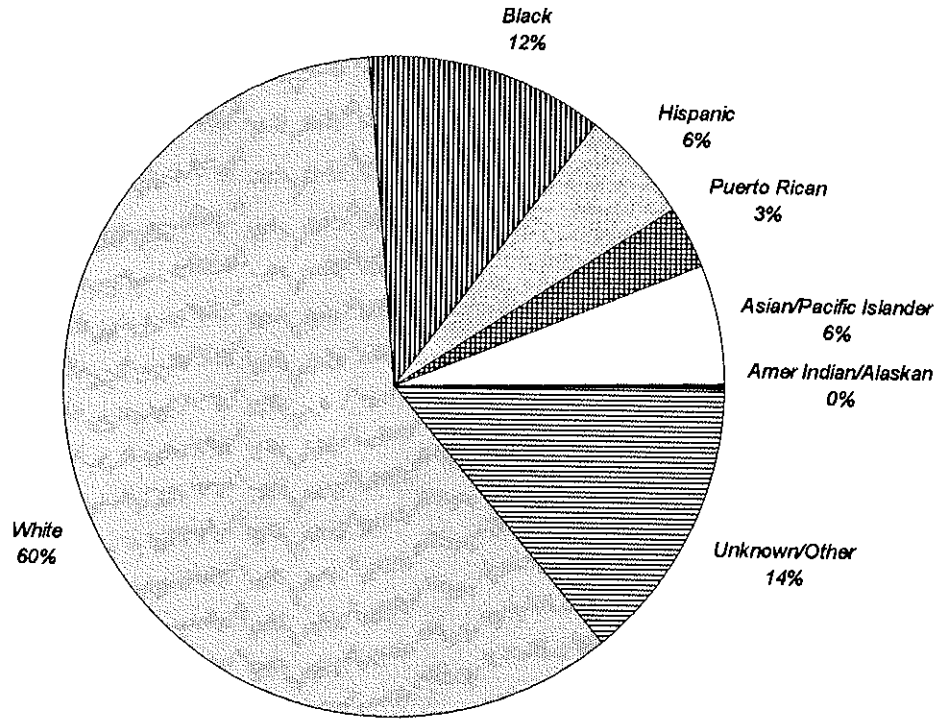

	FULL-TIME			PART-TIME			TOTAL			%
	Men	Women	TOTAL	Men	Women	TOTAL	Men	Women	TOTAL	
White	1,247	1,349	2,596	203	235	438	1,450	1,584	3,034	60%
Black	176	322	498	41	59	100	217	381	598	12%
Hispanic	96	157	253	11	20	31	107	177	284	6%
Puerto Rican	46	91	137	7	9	16	53	100	153	3%
Asian/Pacific Islander	130	131	261	13	23	36	143	154	297	6%
Amer Indian/Alaskan	5	2	7	1	0	1	6	2	8	0%
Unknown/Other	199	214	413	130	167	297	329	381	710	14%
<b>TOTAL</b>	<b>1,899</b>	<b>2,266</b>	<b>4,165</b>	<b>406</b>	<b>513</b>	<b>919</b>	<b>2,305</b>	<b>2,779</b>	<b>5,084</b>	<b>100%</b>
<b>%</b>			<b>82%</b>			<b>18%</b>			<b>100%</b>	

\*\*3

<sup>3</sup> Source: Data provided from annual enrollment reports compiled from the university's registration files on the Student Information System (SIS).

## FALL 1995 UNDERGRADUATE ENROLLMENT by Residence

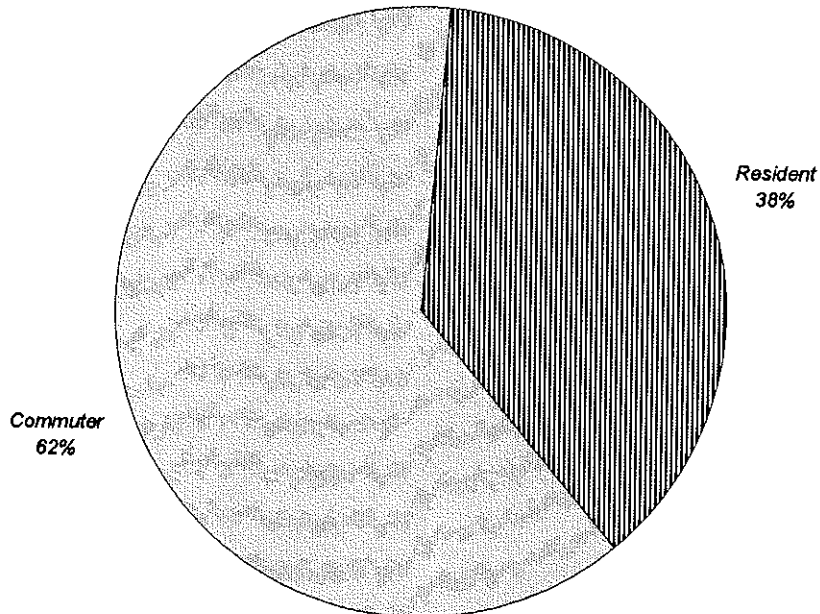

	FULL-TIME			PART-TIME			TOTAL			%
	Men	Women	TOTAL	Men	Women	TOTAL	Men	Women	TOTAL	
<b>Commuter</b>	1,101	1,188	2,289	380	503	883	1,481	1,691	3,172	62%
<b>Resident</b>	798	1,078	1,876	26	10	36	824	1,088	1,912	38%
<b>TOTAL</b>	<b>1,899</b>	<b>2,266</b>	<b>4,165</b>	<b>406</b>	<b>513</b>	<b>919</b>	<b>2,305</b>	<b>2,779</b>	<b>5,084</b>	<b>100%</b>
<b>%</b>			<b>82%</b>			<b>16%</b>			<b>100%</b>	

\*\* 4

<sup>4</sup> Source: Data provided from annual enrollment reports compiled from the university's registration files on the Student Information System (SIS).



# FALL 1995 UNDERGRADUATE ENROLLMENT

## by Major

	FULL-TIME			PART-TIME			TOTAL			%	
	Men	Women	TOTAL	Men	Women	TOTAL	Men	Women	TOTAL		
<b>COLLEGE OF ARTS &amp; SCIENCES</b>											
<b>Arts and Humanities</b>											
Advertising Art	BA	17	25	42	1	0	1	18	25	43	1%
Applied Music	BA	10	3	13	0	1	1	10	4	14	0%
Art History	BA	3	2	5	0	0	0	3	2	5	0%
Classical Studies	BA	1	1	2	0	0	0	1	1	2	0%
Communication	BA	160	164	324	18	21	39	178	185	363	7%
English	BA	48	89	137	8	14	22	56	103	159	3%
Fine Arts	BA	9	7	16	1	1	2	10	8	18	0%
French	BA	0	1	1	0	0	0	0	1	1	0%
Italian	BA	1	2	3	0	1	1	1	3	4	0%
Liberal Studies	BA	42	23	65	4	5	9	46	28	74	1%
Modern Languages	BA	1	7	8	0	1	1	1	8	9	0%
Music Education	BA	1	1	2	0	0	0	1	1	2	0%
Music History	BA	0	1	1	1	0	1	1	1	2	0%
Philosophy	BA	16	3	19	2	0	2	18	3	21	0%
Religious Studies	BA	21	2	23	1	3	4	22	5	27	1%
Spanish	BA	0	2	2	1	1	2	1	3	4	0%
Undecided Arts		374	346	720	20	23	43	394	369	763	15%
<b>ARTS &amp; HUMANITIES</b>		<b>704</b>	<b>679</b>	<b>1,383</b>	<b>57</b>	<b>71</b>	<b>128</b>	<b>761</b>	<b>750</b>	<b>1,511</b>	<b>30%</b>
<i>% of Column</i>				<i>33%</i>			<i>14%</i>			<i>30%</i>	
<b>Social and Behavioral Sciences</b>											
African-Amer Studies	BA	0	3	3	0	0	0	0	3	3	0%
Anthropology	BA	8	10	18	2	0	2	10	10	20	0%
Asian Area Studies	BA	3	4	7	0	0	0	3	4	7	0%
Criminal Justice	BA	175	122	297	36	13	49	211	135	346	7%
Economics	BA	25	6	31	1	1	2	26	7	33	1%
History	BA	41	24	65	5	1	6	46	25	71	1%
Political Science	BA	88	77	165	15	4	19	103	81	184	4%
Psychology	BA	78	198	276	11	19	30	89	217	306	6%
Social Work	BA	6	40	46	1	5	6	7	45	52	1%
Social/Behavioral Sciences	BA	16	31	47	3	15	18	19	46	65	1%
Sociology	BA	12	18	30	1	2	3	13	20	33	1%
<b>SOCIAL &amp; BEHAVIORAL</b>		<b>452</b>	<b>533</b>	<b>985</b>	<b>75</b>	<b>60</b>	<b>135</b>	<b>527</b>	<b>593</b>	<b>1,120</b>	<b>22%</b>
<i>% of Column</i>				<i>24%</i>			<i>15%</i>			<i>22%</i>	
<b>Mathematics and Sciences</b>											
Biology	BS	90	122	212	14	3	17	104	125	229	5%
Biology (Physical Therapy)	BS	9	27	36	0	3	3	9	30	39	1%
Biology (Physicians Asst)	BS	5	14	19	0	0	0	5	14	19	0%
Chemistry (ACS)	BS	11	11	22	1	1	2	12	12	24	0%
Chem (Non-ACS)	BS	14	12	26	0	2	2	14	14	28	1%

(Continued)

## FALL 1995 UNDERGRADUATE ENROLLMENT by Major

		FULL-TIME			PART-TIME			TOTAL			%
		Men	Women	TOTAL	Men	Women	TOTAL	Men	Women	TOTAL	
Computer Science	BS	42	4	46	0	1	1	42	5	47	1%
Mathematics	BS	9	14	23	0	0	0	9	14	23	0%
Physics	BS	23	7	30	7	0	7	30	7	37	1%
Undecided Science		40	35	75	0	1	1	40	36	76	1%
<b>MATH &amp; SCIENCES</b>		<b>243</b>	<b>246</b>	<b>489</b>	<b>22</b>	<b>11</b>	<b>33</b>	<b>265</b>	<b>257</b>	<b>522</b>	<b>10%</b>
% of Column				12%			4%			10%	
<b>ARTS &amp; SCIENCES</b>		<b>1,399</b>	<b>1,458</b>	<b>2,857</b>	<b>154</b>	<b>142</b>	<b>296</b>	<b>1,553</b>	<b>1,800</b>	<b>3,153</b>	<b>62%</b>
% of Column				69%			32%			62%	
<b>SCHOOL OF BUSINESS</b>											
Accounting	BSBA	99	96	195	18	25	43	117	121	238	5%
Economics	BSBA	6	2	8	0	0	0	6	2	8	0%
Finance	BSBA	82	29	111	14	6	20	96	35	131	3%
Management	BSBA	61	33	94	24	27	51	85	60	145	3%
Mangmnt Information Sys	BSBA	23	7	30	11	3	14	34	10	44	1%
Marketing	BSBA	46	43	89	8	9	17	54	52	106	2%
Sports Management	BSBA	3	1	4	0	0	0	3	1	4	0%
Business Bound		45	7	52	1	0	1	46	7	53	1%
Undecided Business		35	19	54	5	6	11	40	25	65	1%
<b>BUSINESS</b>		<b>400</b>	<b>237</b>	<b>637</b>	<b>81</b>	<b>76</b>	<b>157</b>	<b>481</b>	<b>313</b>	<b>794</b>	<b>16%</b>
% of Column				15%			17%			16%	
<b>COLLEGE OF EDUCATION</b>											
Developmental Dis-Elem	BSED	2	81	83	0	1	1	2	82	84	2%
Developmental Dis-Psych	BSED	0	2	2	0	0	0	0	2	2	0%
Developmental Dis-Sec	BSED	2	4	6	0	0	0	2	4	6	0%
Elementary Education	BSED	16	151	167	6	18	24	22	169	191	4%
Health & Phys Education	BSED	27	18	45	2	0	2	29	18	47	1%
Secondary Education	BSED	32	51	83	4	5	9	36	56	92	2%
<b>EDUCATION</b>		<b>79</b>	<b>307</b>	<b>386</b>	<b>12</b>	<b>24</b>	<b>36</b>	<b>81</b>	<b>331</b>	<b>422</b>	<b>8%</b>
% of Column				9%			4%			8%	
<b>COLLEGE OF NURSING</b>											
Nursing	BSN	11	206	217	3	29	32	14	235	249	5%
Nursing (RN)	BSN	0	2	2	4	74	78	4	76	80	2%
Nursing Accel 2nd Degree	BSN	3	30	33	2	2	4	5	32	37	1%
Nursing 2nd Degree	BSN	2	6	8	1	10	11	3	16	19	0%
Pre-Nursing		1	19	20	0	1	1	1	20	21	0%
<b>NURSING</b>		<b>17</b>	<b>263</b>	<b>280</b>	<b>10</b>	<b>116</b>	<b>126</b>	<b>27</b>	<b>379</b>	<b>406</b>	<b>8%</b>
% of Column				7%			14%			8%	

(Continued)

# FALL 1995 UNDERGRADUATE ENROLLMENT

## by Major

	FULL-TIME			PART-TIME			TOTAL			%
	Men	Women	TOTAL	Men	Women	TOTAL	Men	Women	TOTAL	
<b>NON-MATRICULATED</b>										
ESL Program	0	0	0	3	15	18	3	15	18	0%
Non-Matriculated	4	1	5	146	140	286	150	141	291	6%
<b>NON-MATRICULATED</b> % of Column	<b>4</b>	<b>1</b>	<b>5</b> 0%	<b>149</b>	<b>155</b>	<b>304</b> 33%	<b>153</b>	<b>156</b>	<b>309</b> 6%	<b>6%</b>
<b>TOTAL UNDERGRADUATE</b>										
<b>UNDERGRADUATES</b> %	<b>1,899</b>	<b>2,268</b>	<b>4,165</b> 82%	<b>406</b>	<b>513</b>	<b>919</b> 18%	<b>2,305</b>	<b>2,779</b>	<b>5,084</b> 100%	<b>100%</b>

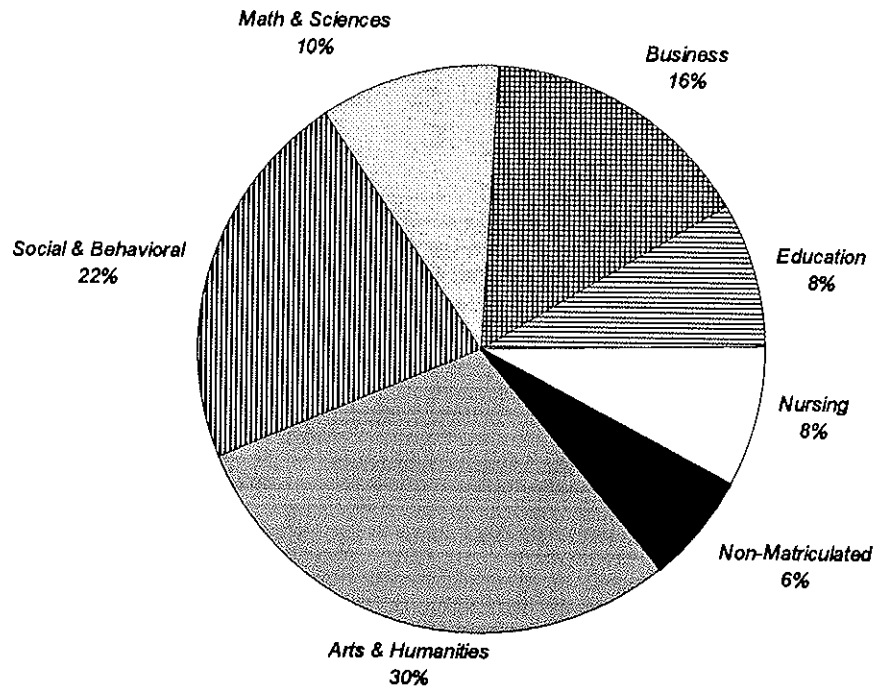

\*\* 5

<sup>5</sup> Source: Data provided from annual enrollment reports compiled from the university's registration files on the Student Information System (SIS).

## FALL 1995 UNDERGRADUATE ENROLLMENT by Rank Order of Majors

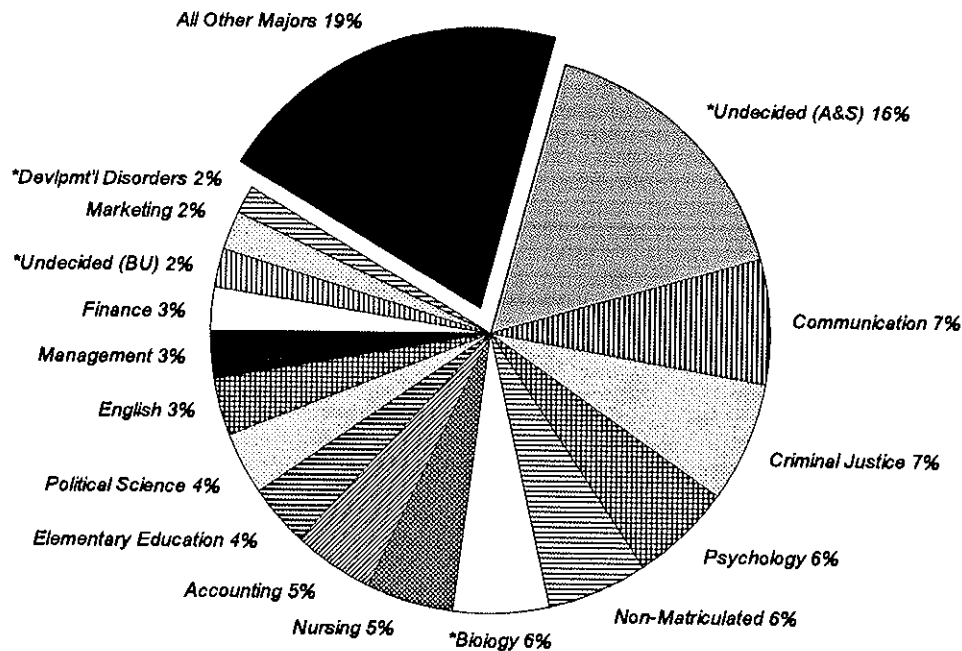

Rank	Major	N	Rank	Major	N	Rank	Major	N
1	*Undecided (A&S)	839	19	Liberal Studies	74	37	Nursing 2nd Degree	19
2	Communication	363	20	History	71	38	ESL Program	18
3	Criminal Justice	346	21	Social/Behavioral Sciences	65	39	Fine Arts	18
4	Psychology	306	22	*Chemistry	52	40	Applied Music	14
5	Non-Matriculated	291	23	Social Work	52	41	Modern Languages	9
6	*Biology	287	24	Computer Science	47	42	Economics	8
7	Nursing	249	25	Health & Phys Education	47	43	Asian Area Studies	7
8	Accounting	238	26	Mangrnt Information Sys	44	44	Art History	5
9	Elementary Education	191	27	Advertising Art	43	45	Italian	4
10	Political Science	184	28	Nursing Accel 2nd Degree	37	46	Spanish	4
11	English	159	29	Physics	37	47	Sports Management	4
12	Management	145	30	Economics	33	48	African-Amer Studies	3
13	Finance	131	31	Sociology	33	49	Classical Studies	2
14	*Undecided (BU)	118	32	Religious Studies	27	50	Music Education	2
15	Marketing	106	33	Mathematics	23	51	Music History	2
16	*Devlpmt'l Disorders	92	34	Philosophy	21	52	French	1
17	Secondary Education	92	35	Pre-Nursing	21			
18	Nursing (RN)	80	38	Anthropology	20			

\*Biology = Biology + Biology (Physical Therapy) + Biology (Physicians Asst)  
 \*Chemistry = Chemistry (ACS) + Chemistry (Non-ACS)  
 \*Devlpmt'l Disorders = Devlpmt'l Disorders Elem + Devlpmt'l Disorders Sec  
 \*Undecided (A&S) = Undecided Arts + Undecided Science  
 \*Undecided (BU) = Undecided Business + Business Bound

\*\* 6

<sup>6</sup> Source: Data provided from annual enrollment reports compiled from the university's registration files on the Student Information System (SIS).

# FALL 1995 UNDERGRADUATE ENROLLMENT

## by New Jersey County

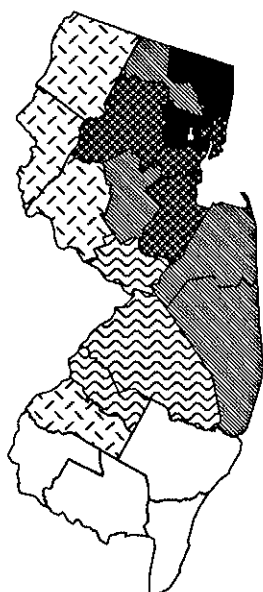

Number of Undergraduates

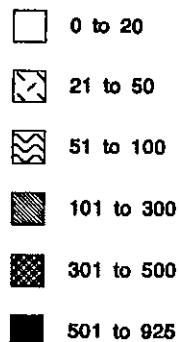

	FULL-TIME			PART-TIME			TOTAL			%
	Men	Women	TOTAL	Men	Women	TOTAL	Men	Women	TOTAL	
Atlantic	4	7	11	0	0	0	4	7	11	0%
Bergen	278	232	510	34	25	59	312	257	569	13%
Burlington	24	23	47	3	2	5	27	25	52	1%
Camden	32	30	62	0	0	0	32	30	62	1%
Cape May	3	3	6	1	0	1	4	3	7	0%
Cumberland	6	4	10	0	0	0	6	4	10	0%
Essex	295	382	677	102	144	246	397	526	923	21%
Gloucester	11	13	24	0	1	1	11	14	25	1%
Hudson	143	217	360	50	28	78	193	245	438	10%
Hunterdon	9	14	23	4	5	9	13	19	32	1%
Mercer	19	23	42	7	20	27	26	43	69	2%
Middlesex	101	149	250	25	41	66	126	190	316	7%
Monmouth	107	102	209	28	41	69	135	143	278	6%
Morris	130	180	310	38	47	85	168	227	395	9%
Ocean	41	48	89	12	31	43	53	79	132	3%
Passaic	114	136	250	22	12	34	136	148	284	7%
Salem	2	1	3	0	0	0	2	1	3	0%
Somerset	45	69	114	9	24	33	54	93	147	3%
Sussex	12	14	26	3	4	7	15	18	33	1%
Union	175	208	383	41	60	101	216	268	484	11%
Warren	9	10	19	5	5	10	14	15	29	1%
<b>TOTAL NEW JERSEY</b>	<b>1,560</b>	<b>1,865</b>	<b>3,425</b>	<b>384</b>	<b>490</b>	<b>874</b>	<b>1,944</b>	<b>2,355</b>	<b>4,299</b>	<b>100%</b>
<b>%</b>			<b>80%</b>			<b>20%</b>			<b>100%</b>	

\*\*7

<sup>7</sup> Source: Data provided from annual enrollment reports compiled from the university's registration files on the Student Information System (SIS).

## FALL 1995 UNDERGRADUATE ENROLLMENT by State

	FULL-TIME			PART-TIME			TOTAL			%
	Men	Women	TOTAL	Men	Women	TOTAL	Men	Women	TOTAL	
Arizona	2	2	4	0	0	0	2	2	4	0%
California	7	6	13	0	0	0	7	6	13	0%
Connecticut	40	38	78	1	0	1	41	38	79	2%
Delaware	1	5	6	0	0	0	1	5	6	0%
Florida	5	9	14	1	0	1	6	9	15	0%
Georgia	0	4	4	1	0	1	1	4	5	0%
Hawaii	1	0	1	0	0	0	1	0	1	0%
Illinois	1	4	5	0	1	1	1	5	6	0%
Indiana	1	1	2	0	0	0	1	1	2	0%
Kansas	1	1	2	0	0	0	1	1	2	0%
Kentucky	0	1	1	0	0	0	0	1	1	0%
Louisiana	2	0	2	0	0	0	2	0	2	0%
Maine	2	5	7	0	0	0	2	5	7	0%
Maryland	9	10	19	0	0	0	9	10	19	0%
Massachusetts	39	34	73	1	0	1	40	34	74	1%
Michigan	1	4	5	0	0	0	1	4	5	0%
Minnesota	1	2	3	0	0	0	1	2	3	0%
Mississippi	1	0	1	0	0	0	1	0	1	0%
Montana	0	1	1	0	0	0	0	1	1	0%
New Hampshire	2	5	7	0	0	0	2	5	7	0%
New Jersey	1,560	1,865	3,425	384	490	874	1,944	2,355	4,299	85%
New Mexico	0	1	1	0	0	0	0	1	1	0%
New York	108	168	276	11	5	16	119	173	292	6%
North Carolina	2	3	5	0	0	0	2	3	5	0%
Ohio	0	1	1	0	0	0	0	1	1	0%
Oregon	0	1	1	0	0	0	0	1	1	0%
Pennsylvania	46	42	88	1	5	6	47	47	94	2%
Rhode Island	3	7	10	0	0	0	3	7	10	0%
South Carolina	0	0	0	1	0	1	1	0	1	0%
Texas	4	3	7	1	0	1	5	3	8	0%
Vermont	1	1	2	0	0	0	1	1	2	0%
Virginia	2	3	5	0	0	0	2	3	5	0%
Washington	2	1	3	0	0	0	2	1	3	0%
West Virginia	0	2	2	0	0	0	0	2	2	0%
Wisconsin	1	1	2	0	0	0	1	1	2	0%
District of Columbia	2	1	3	0	0	0	2	1	3	0%
Puerto Rico	3	1	4	0	0	0	3	1	4	0%
Virgin Islands	3	3	6	0	0	0	3	3	6	0%
Foreign	46	30	76	4	12	16	50	42	92	2%
<b>TOTAL</b>	<b>1,899</b>	<b>2,266</b>	<b>4,165</b>	<b>406</b>	<b>513</b>	<b>919</b>	<b>2,305</b>	<b>2,779</b>	<b>5,084</b>	<b>100%</b>
<b>%</b>			<b>82%</b>			<b>18%</b>			<b>100%</b>	

\*\* 8

<sup>8</sup> Source: Data provided from annual enrollment reports compiled from the university's registration files on the Student Information System (SIS).

# FALL 1995 UNDERGRADUATE ENROLLMENT by State

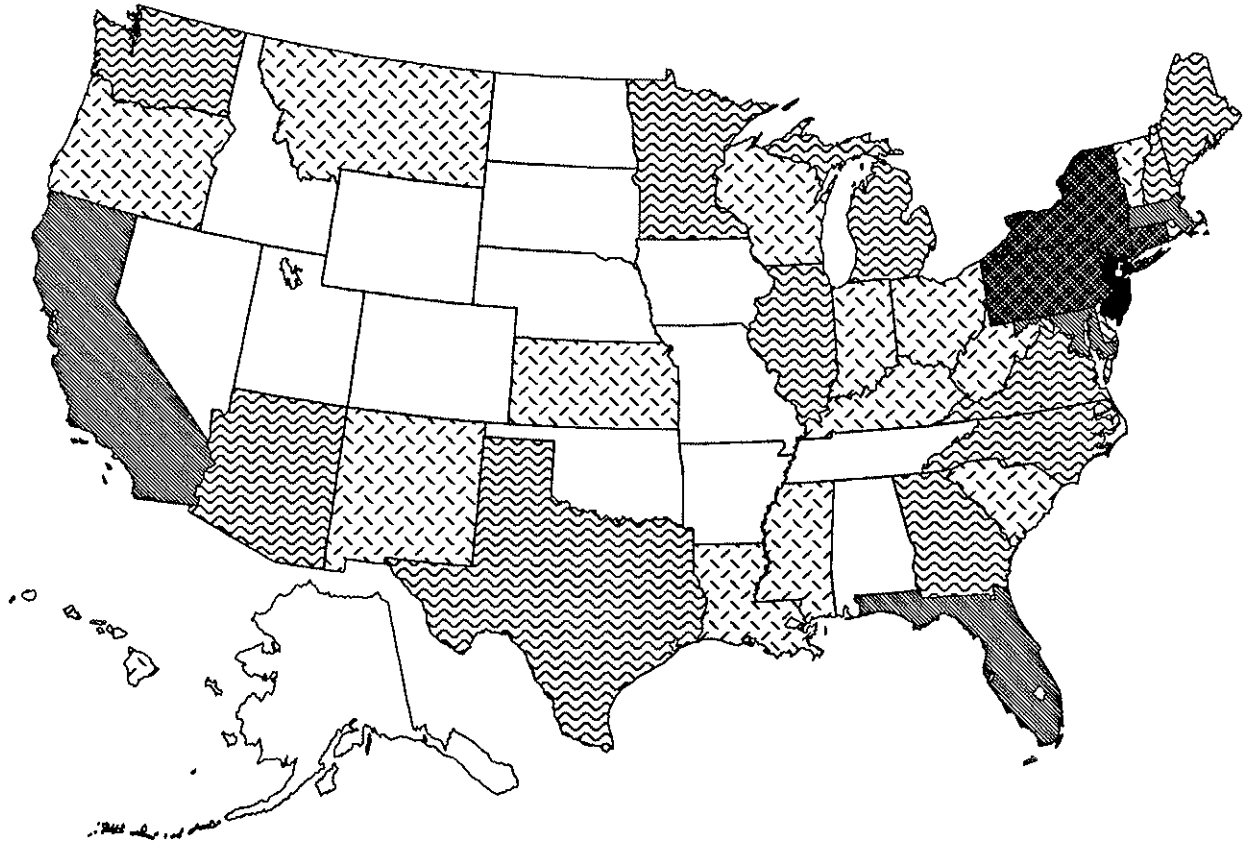

**Number of Undergraduates**



# FALL 1995 GRADUATE ENROLLMENT by College

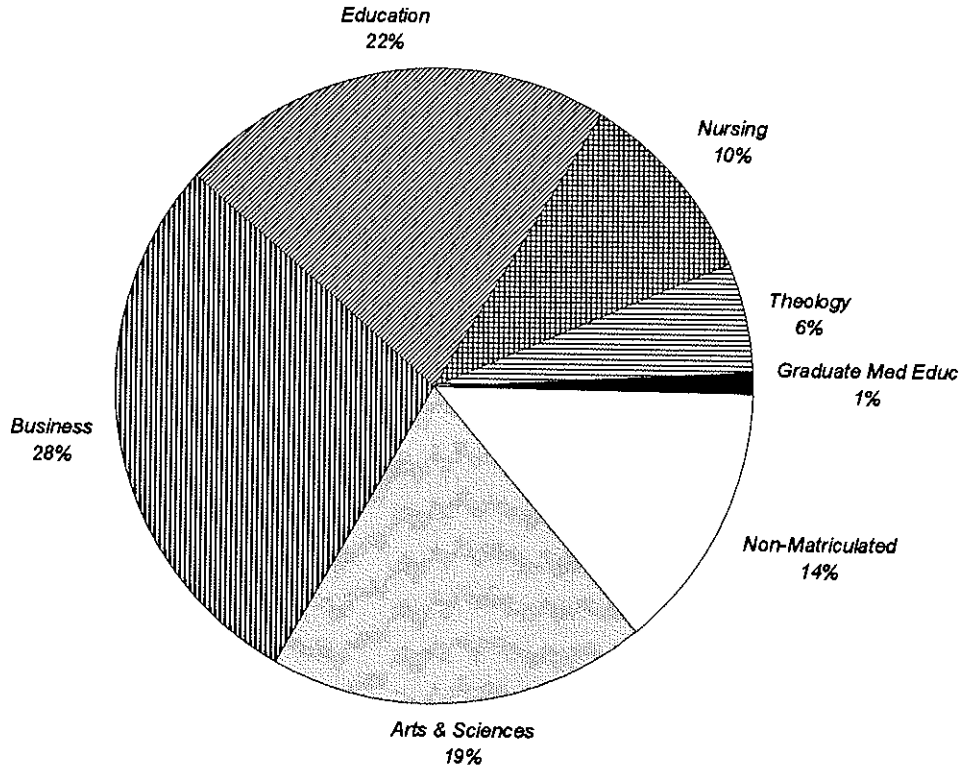

	FULL-TIME			PART-TIME			TOTAL			%
	Men	Women	TOTAL	Men	Women	TOTAL	Men	Women	TOTAL	
Arts & Sciences	40	75	115	195	307	502	235	382	617	19%
Business	53	50	103	488	318	806	541	368	909	28%
Education	36	133	169	188	361	549	224	494	718	22%
Nursing	0	17	17	6	292	298	6	309	315	10%
Theology	93	4	97	42	43	85	135	47	182	6%
Graduate Med Educ	12	17	29	1	5	6	13	22	35	1%
Non-Matriculated	8	9	17	138	284	422	146	293	439	14%
<b>TOTAL</b>	<b>242</b>	<b>305</b>	<b>547</b>	<b>1,058</b>	<b>1,610</b>	<b>2,668</b>	<b>1,300</b>	<b>1,915</b>	<b>3,215</b>	<b>100%</b>
<b>%</b>			<b>17%</b>			<b>83%</b>			<b>100%</b>	

\*\* 1

<sup>1</sup> Source: Data provided from annual enrollment reports compiled from the university's registration files on the Student Information System (SIS).



## FALL 1995 GRADUATE ENROLLMENT by Degree

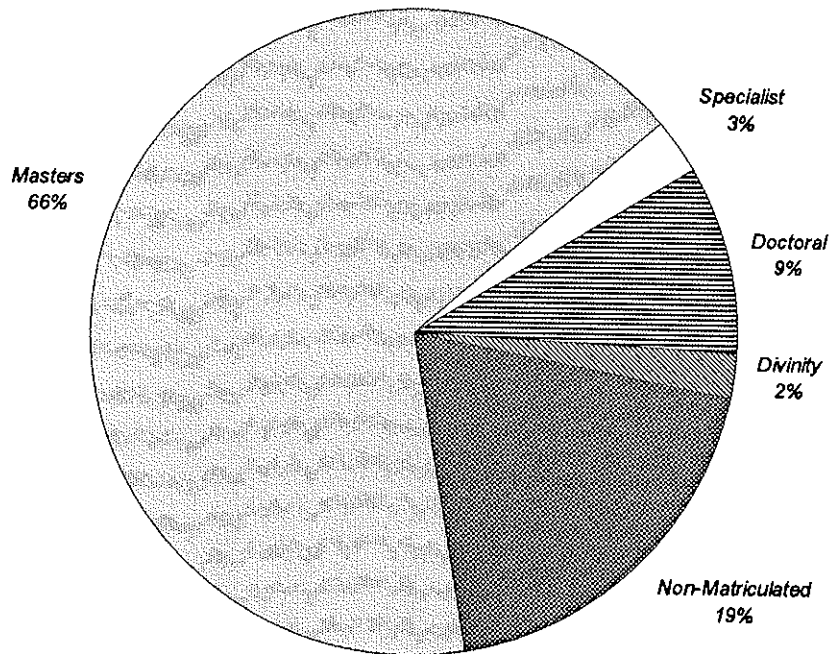

	FULL-TIME			PART-TIME			TOTAL			%
	Men	Women	TOTAL	Men	Women	TOTAL	Men	Women	TOTAL	
<b>Masters</b>	120	246	366	769	999	1,768	889	1,245	2,134	66%
<b>Specialist</b>	9	13	22	16	52	68	25	65	90	3%
<b>Doctoral</b>	12	33	45	101	157	258	113	190	303	9%
<b>Divinity</b>	62	0	62	7	0	7	69	0	69	2%
<b>Non-Matriculated</b>	39	13	52	165	402	567	204	415	619	19%
<b>TOTAL</b>	<b>242</b>	<b>305</b>	<b>547</b>	<b>1,058</b>	<b>1,610</b>	<b>2,668</b>	<b>1,300</b>	<b>1,915</b>	<b>3,215</b>	<b>100%</b>
<b>%</b>			<b>17%</b>			<b>83%</b>			<b>100%</b>	

\*\* 2

<sup>2</sup> Source: Data provided from annual enrollment reports compiled from the university's registration files on the Student Information System (SIS).

## FALL 1995 GRADUATE ENROLLMENT by Race

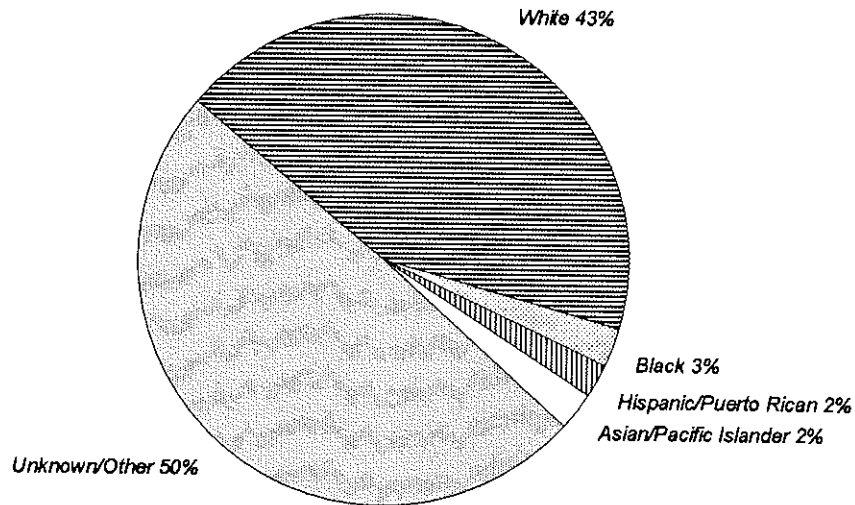

	FULL-TIME			PART-TIME			TOTAL			%
	Men	Women	TOTAL	Men	Women	TOTAL	Men	Women	TOTAL	
White	105	152	257	466	667	1,133	571	819	1,390	43%
Black	11	16	27	16	41	57	27	57	84	3%
Hispanic	13	12	25	18	20	38	31	32	63	2%
Puerto Rican	1	1	2	1	3	4	2	4	6	0%
Asian/Pacific Islander	15	15	30	13	37	50	28	52	80	2%
Amer Indian/Alaskan	1	0	1	1	0	1	2	0	2	0%
Unknown/Other	96	109	205	543	842	1,385	639	951	1,590	49%
<b>TOTAL</b>	<b>242</b>	<b>305</b>	<b>547</b>	<b>1,058</b>	<b>1,610</b>	<b>2,668</b>	<b>1,300</b>	<b>1,915</b>	<b>3,215</b>	<b>100%</b>
<b>%</b>			<b>17%</b>			<b>83%</b>			<b>100%</b>	

\*\* 3

<sup>3</sup> Source: Data provided from annual enrollment reports compiled from the university's registration files on the Student Information System (SIS).

# FALL 1995 GRADUATE ENROLLMENT

## by Major

		FULL-TIME			PART-TIME			TOTAL			%
		Men	Women	TOTAL	Men	Women	TOTAL	Men	Women	TOTAL	
<b>COLLEGE OF ARTS &amp; SCIENCES</b>											
Asian Studies	MA	6	7	13	5	5	10	11	12	23	1%
Corp/Public Comm	MA	3	11	14	29	77	106	32	88	120	4%
English	MA	1	9	10	10	21	31	11	30	41	1%
Jewish Christian Stds	MA	1	0	1	3	6	9	4	6	10	0%
Museum Professions	MA	5	13	18	3	17	20	8	30	38	1%
Public Administration	MPA	10	21	31	63	114	177	73	135	208	6%
Biology	MS	4	4	8	19	24	43	23	28	51	2%
Chemistry	MS	5	6	11	47	25	72	52	31	83	3%
Mathematics	MS	0	0	0	0	2	2	0	2	2	0%
Microbiology	MS	1	0	1	7	11	18	8	11	19	1%
Chemistry	PhD	4	4	8	9	5	14	13	9	22	1%
<b>ARTS &amp; SCIENCES</b>		<b>40</b>	<b>75</b>	<b>115</b>	<b>195</b>	<b>307</b>	<b>502</b>	<b>235</b>	<b>382</b>	<b>617</b>	<b>19%</b>
% of Column				21%			19%			19%	
<b>SCHOOL OF BUSINESS</b>											
Accounting	MBA	1	5	6	14	23	37	15	28	43	1%
Economics	MBA	0	1	1	4	1	5	4	2	6	0%
Finance	MBA	21	15	36	156	89	245	177	104	281	9%
Human Resource Mgmt	MBA	0	1	1	0	2	2	0	3	3	0%
Management	MBA	6	4	10	31	21	52	37	25	62	2%
Mangmt Info Sys	MBA	7	1	8	32	13	45	39	14	53	2%
Marketing	MBA	6	15	21	49	55	104	55	70	125	4%
Quantitative Analysis	MBA	1	0	1	3	3	6	4	3	7	0%
Accounting	MS	0	0	0	3	4	7	3	4	7	0%
Financial Planning	MS	0	0	0	3	1	4	3	1	4	0%
Human Resource Mgmt	MS	0	0	0	4	6	10	4	6	10	0%
Information Systems	MS	0	0	0	9	0	9	9	0	9	0%
International Business	MS	0	0	0	7	1	8	7	1	8	0%
Professional Accounting	MS	0	0	0	0	1	1	0	1	1	0%
Taxation	MST	6	6	12	121	65	186	127	71	198	6%
Adv Certificate - MBA		0	0	0	10	1	11	10	1	11	0%
Adv Certificate - Tax		0	0	0	2	1	3	2	1	3	0%
Undecided Business		5	2	7	40	31	71	45	33	78	2%
<b>BUSINESS</b>		<b>53</b>	<b>50</b>	<b>103</b>	<b>488</b>	<b>318</b>	<b>806</b>	<b>541</b>	<b>368</b>	<b>909</b>	<b>28%</b>
% of Column				19%			30%			28%	
<b>COLLEGE OF EDUCATION</b>											
Allied Health Education	MAE	0	0	0	1	11	12	1	11	12	0%
Bilingual/Bicult Educ	MAE	1	2	3	4	8	12	5	10	15	0%
Counselor Prep	MAE	5	33	38	8	26	34	13	59	72	2%
Elem-Sec Admin	MAE	3	4	7	35	13	48	38	17	55	2%
Elementary Education	MAE	1	23	24	3	22	25	4	45	49	2%
Gen Professional Ed	MAE	1	0	1	15	28	43	16	28	44	1%
Professional Development	MAE	0	0	0	0	11	11	0	11	11	0%
Psychological Stds	MAE	5	19	24	8	17	25	13	36	49	2%
Secondary Education	MAE	3	9	12	6	15	21	9	24	33	1%
Stdt Personnel Svc	MAE	0	0	0	0	6	6	0	6	6	0%
Teaching Engl 2nd Lang	MAE	0	1	1	0	0	0	0	1	1	0%

(Continued)

# FALL 1995 GRADUATE ENROLLMENT

## by Major

		FULL-TIME			PART-TIME			TOTAL			%
		Men	Women	TOTAL	Men	Women	TOTAL	Men	Women	TOTAL	
<b>COLLEGE OF EDUCATION (Cont.)</b>											
Bilingual/Bicultural Educ	EdS	3	4	7	0	0	0	3	4	7	0%
Elem-Sec Admin	EdS	3	1	4	5	8	13	8	9	17	1%
General Professional Educ	EdS	0	0	0	0	1	1	0	1	1	0%
Marriage & Family	EdS	2	3	5	9	26	35	11	29	40	1%
School/Comm Psych	EdS	0	5	5	2	17	19	2	22	24	1%
Secondary Education	EdS	1	0	1	0	0	0	1	0	1	0%
Elem-Sec Admin	EdD	3	2	5	34	54	88	37	56	93	3%
Higher Education	EdD	1	1	2	10	14	24	11	15	26	1%
Clinical Psychology	PhD	0	12	12	11	35	46	11	47	58	2%
Counseling Psych	PhD	4	14	18	21	32	53	25	46	71	2%
Marriage & Family	PhD	0	0	0	16	17	33	16	17	33	1%
<b>EDUCATION</b>		<b>38</b>	<b>133</b>	<b>169</b>	<b>188</b>	<b>381</b>	<b>549</b>	<b>224</b>	<b>494</b>	<b>718</b>	<b>22%</b>
% of Column				31%			21%			22%	
<b>COLLEGE OF NURSING</b>											
Adult Nurse Practitioner	MSN	0	5	5	3	82	85	3	87	90	3%
Critical Care Adult	MSN	0	0	0	1	20	21	1	20	21	1%
Critical Care Child	MSN	0	0	0	0	1	1	0	1	1	0%
Gerontological Nurs Pract	MSN	0	0	0	0	12	12	0	12	12	0%
Nursing Administrator	MSN	0	1	1	1	23	24	1	24	25	1%
Pediatric Nurse Practitioner	MSN	0	3	3	0	41	41	0	44	44	1%
School Nurse Practitioner	MSN	0	0	0	0	2	2	0	2	2	0%
Women's Health	MSN	0	5	5	0	17	17	0	22	22	1%
Gr Nur Cert: Adult		0	3	3	0	11	11	0	14	14	0%
Gr Nur Cert: Inf/Child/Adol		0	0	0	0	2	2	0	2	2	0%
Gr Nur Cert: Womens Health		0	0	0	0	3	3	0	3	3	0%
Grad Nurse Certificate		0	0	0	0	6	6	0	6	6	0%
Grad Nursng/Non-Deg		0	0	0	0	11	11	0	11	11	0%
Non-Matric (Nursing)		0	0	0	1	61	62	1	61	62	2%
<b>NURSING</b>		<b>0</b>	<b>17</b>	<b>17</b>	<b>8</b>	<b>292</b>	<b>298</b>	<b>8</b>	<b>309</b>	<b>315</b>	<b>10%</b>
% of Column				3%			11%			10%	
<b>SCHOOL OF THEOLOGY</b>											
Biblical Studies	MAT	0	0	0	6	5	11	6	5	11	0%
Christian Ethics	MAT	0	1	1	4	1	5	4	2	6	0%
Ecclesial History	MAT	0	1	1	4	0	4	4	1	5	0%
Systematic Theology	MAT	0	1	1	6	4	10	6	5	11	0%
Catechetical Ministry	MPM	0	0	0	0	2	2	0	2	2	0%
Health Care Ministry	MPM	0	0	0	0	1	1	0	1	1	0%
Liturgical Ministry	MPM	0	0	0	1	1	2	1	1	2	0%
Ministry Spiritual Dir	MPM	0	0	0	0	5	5	0	5	5	0%
Youth Ministry	MPM	0	0	0	0	2	2	0	2	2	0%
Divinity (Seminarian)	MDiv	62	0	62	7	0	7	69	0	69	2%
Non-Matric (Seminary)		31	1	32	14	22	36	45	23	68	2%
<b>THEOLOGY</b>		<b>93</b>	<b>4</b>	<b>97</b>	<b>42</b>	<b>43</b>	<b>85</b>	<b>135</b>	<b>47</b>	<b>182</b>	<b>6%</b>
% of Column				18%			3%			6%	

(Continued)

# FALL 1995 GRADUATE ENROLLMENT by Major

	FULL-TIME			PART-TIME			TOTAL			%
	Men	Women	TOTAL	Men	Women	TOTAL	Men	Women	TOTAL	
<b>GRADUATE MEDICAL EDUCATION</b>										
Health Sciences MS	0	0	0	1	5	6	1	5	6	0%
Physicians Assistant MS	12	17	29	0	0	0	12	17	29	1%
<b>GRADUATE MEDICAL EDUC</b> % of Column	<b>12</b>	<b>17</b>	<b>29</b> 5%	<b>1</b>	<b>5</b>	<b>6</b> 0%	<b>13</b>	<b>22</b>	<b>35</b> 1%	<b>1%</b>
<b>NON-MATRICULATED</b>										
% of Column	8	9	17 3%	138	284	422 16%	146	293	439 14%	14%
<b>TOTAL GRADUATE</b>										
<b>GRADUATES</b> %	<b>242</b>	<b>305</b>	<b>547</b> 17%	<b>1,058</b>	<b>1,610</b>	<b>2,668</b> 83%	<b>1,300</b>	<b>1,915</b>	<b>3,215</b> 100%	<b>100%</b>

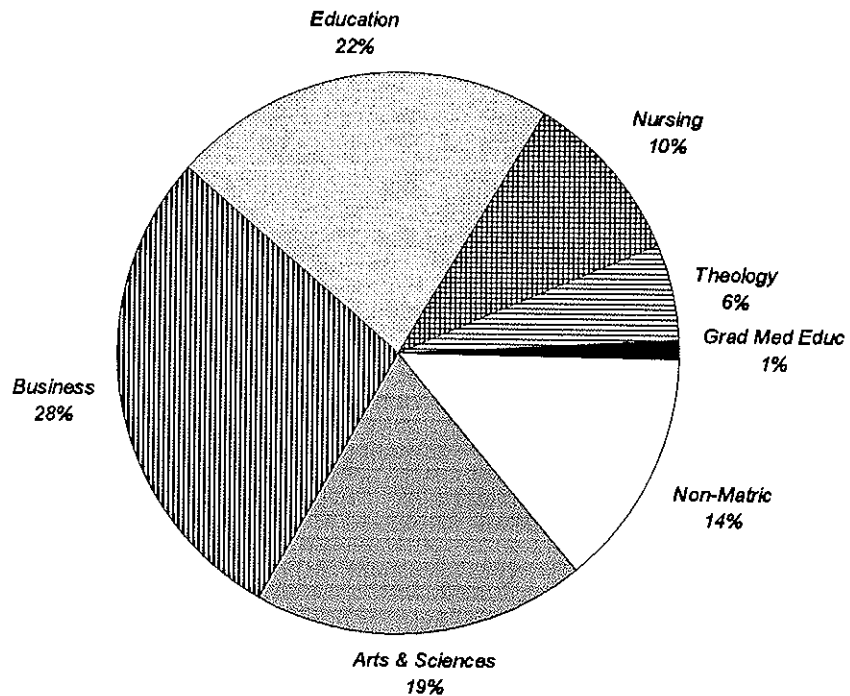

\*\* 4

<sup>4</sup> Source: Data provided from annual enrollment reports compiled from the university's registration files on the Student Information System (SIS).

## FALL 1995 GRADUATE ENROLLMENT by Rank Order of Majors

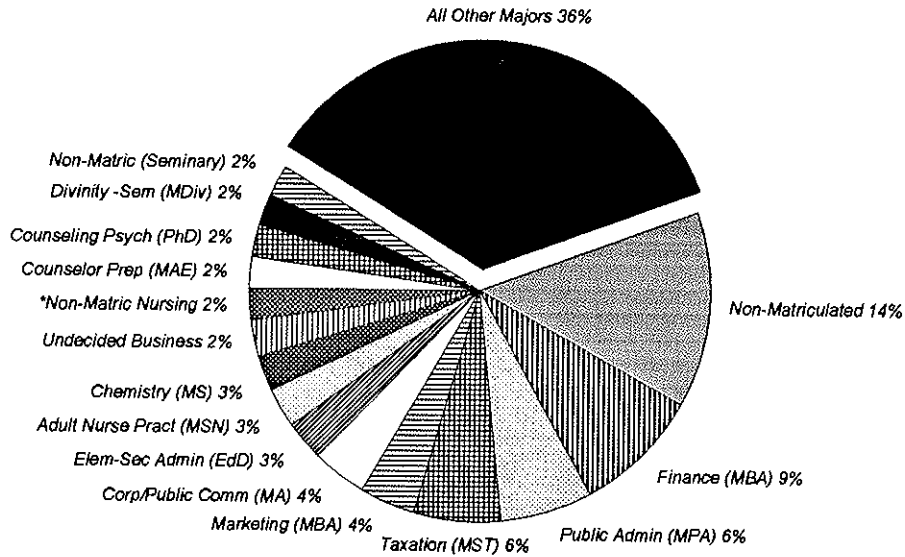

Rank	Major	N	Rank	Major	N	Rank	Major	N
1	Non-Matriculated	439	26	English (MA)	41	51	Information Sys (MS)	9
2	Finance (MBA)	281	27	Marriage & Family (EdS)	40	52	Int'l Business (MS)	8
3	Public Admin (MPA)	208	28	Museum Prof (MA)	38	53	Accounting (MS)	7
4	Taxation (MST)	198	29	Marriage & Family (PhD)	33	54	Bilingual/Bicult Ed (EdS)	7
5	Marketing (MBA)	125	30	Secondary Ed (MAE)	33	55	Quantitative Anly (MBA)	7
6	Corp/Public Comm (MA)	120	31	Physicians Asst (MS)	29	56	Christian Ethics (MAT)	6
7	Elem-Sec Admin (EdD)	93	32	Higher Ed (EdD)	26	57	Economics (MBA)	6
8	Adult Nurse Pract (MSN)	90	33	*Grad Nurse Certificate	25	58	Health Sciences (MS)	6
9	Chemistry (MS)	83	34	Nursing Admin (MSN)	25	59	Stdt Personnel (MAE)	6
10	Undecided Business	78	35	School/Comm Psych (EdS)	24	60	Ecclesial History (MAT)	5
11	*Non-Matric Nursing	73	36	Asian Studies (MA)	23	61	Ministry Spiritual Dir (MPM)	5
12	Counselor Prep (MAE)	72	37	Chemistry (PhD)	22	62	Financial Planning (MS)	4
13	Counseling Psych (PhD)	71	38	Women's Health (MSN)	22	63	Adv Certificate - Tax	3
14	Divinity -Sem (MDiv)	69	39	Critical Care Adult (MSN)	21	64	Human Res Mgmt (MBA)	3
15	Non-Matric (Seminary)	68	40	Microbiology (MS)	19	65	Catechetical Min (MPM)	2
16	Management (MBA)	62	41	Elem-Sec Admin (EdS)	17	66	Liturgical Ministry (MPM)	2
17	Clinical Psych (PhD)	58	42	Bilingual/Bicult Ed (MAE)	15	67	Mathematics (MS)	2
18	Elem-Sec Admin (MAE)	55	43	Allied Health Ed (MAE)	12	68	School Nurse Pract (MSN)	2
19	Mangmt Info Sys (MBA)	53	44	Gerontgl Nurs Pract (MSN)	12	69	Youth Ministry (MPM)	2
20	Biology (MS)	51	45	Adv Certificate - MBA	11	70	Critical Care Child (MSN)	1
21	Elementary Ed (MAE)	49	46	Biblical Studies (MAT)	11	71	Gen Prof Ed (EdS)	1
22	Psych Stds (MAE)	49	47	Prof Development (MAE)	11	72	Health Care Min (MPM)	1
23	Gen Prof Ed (MAE)	44	48	Systematic Theol (MAT)	11	73	Prof Accounting (MS)	1
24	Pediatric Nurs Pract (MSN)	44	49	Human Res Mgmt (MS)	10	74	Secondary Ed (EdS)	1
25	Accounting (MBA)	43	50	Jewish Chrtn Stds (MA)	10	75	Tchng Engr 2nd Lng (MAE)	1

\*Grad Nurse Certificate = Gr Nurse Cert:Adult + Gr Nurse Cert: Inf/Child/Adol + Gr Nurse Cert:Women's Health + Grad Nurse Certificate  
 \*Non-Matric Nursing = Non-Matric Nursing + Grad Nursing/Non-Degree

\*\* 5

<sup>5</sup> Source: Data provided from annual enrollment reports compiled from the university's registration files on the Student Information System (SIS).

# FALL 1995 GRADUATE ENROLLMENT

## by New Jersey County

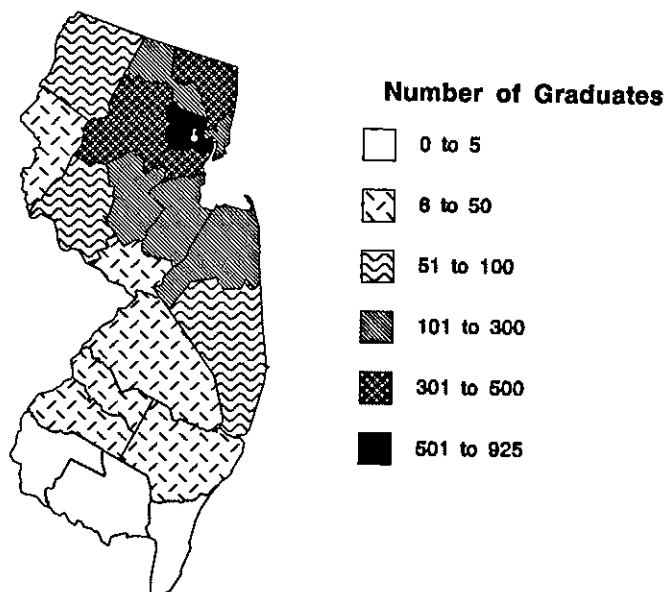

	FULL-TIME			PART-TIME			TOTAL			%
	Men	Women	TOTAL	Men	Women	TOTAL	Men	Women	TOTAL	
Atlantic	1	1	2	1	3	4	2	4	6	0%
Bergen	20	26	46	100	157	257	120	183	303	10%
Burlington	1	0	1	2	5	7	3	5	8	0%
Camden	1	0	1	3	4	7	4	4	8	0%
Cape May	0	0	0	0	0	0	0	0	0	0%
Cumberland	0	0	0	1	1	2	1	1	2	0%
Essex	54	73	127	168	268	436	222	341	563	19%
Gloucester	1	1	2	1	4	5	2	5	7	0%
Hudson	30	12	42	53	61	114	83	73	156	5%
Hunterdon	1	4	5	19	38	57	20	42	62	2%
Mercer	1	3	4	17	12	29	18	15	33	1%
Middlesex	7	22	29	95	113	208	102	135	237	8%
Monmouth	10	9	19	42	99	141	52	108	160	5%
Morris	10	38	48	169	275	444	179	313	492	17%
Ocean	4	4	8	23	34	57	27	38	65	2%
Passaic	10	11	21	64	87	151	74	98	172	6%
Salem	0	0	0	0	0	0	0	0	0	0%
Somerset	7	15	22	74	116	190	81	131	212	7%
Sussex	0	4	4	27	53	80	27	57	84	3%
Union	25	29	54	122	195	317	147	224	371	12%
Warren	1	2	3	16	16	32	17	18	35	1%
<b>TOTAL NEW JERSEY</b>	<b>184</b>	<b>254</b>	<b>438</b>	<b>997</b>	<b>1,541</b>	<b>2,538</b>	<b>1,181</b>	<b>1,795</b>	<b>2,976</b>	<b>100%</b>
%			15%			85%			100%	

\*\* 6

<sup>6</sup> Source: Data provided from annual enrollment reports compiled from the university's registration files on the Student Information System (SIS).

## FALL 1995 GRADUATE ENROLLMENT by State

	FULL-TIME			PART-TIME			TOTAL			%
	Men	Women	TOTAL	Men	Women	TOTAL	Men	Women	TOTAL	
Arizona	0	0	0	0	1	1	0	1	1	0%
California	1	0	1	1	1	2	2	1	3	0%
Connecticut	3	3	6	1	2	3	4	5	9	0%
Delaware	0	0	0	0	1	1	0	1	1	0%
Florida	2	2	4	0	1	1	2	3	5	0%
Hawaii	0	0	0	1	0	1	1	0	1	0%
Illinois	0	0	0	1	0	1	1	0	1	0%
Maryland	0	0	0	1	0	1	1	0	1	0%
Massachusetts	1	3	4	2	1	3	3	4	7	0%
Montana	0	1	1	0	0	0	0	1	1	0%
New Jersey	184	254	438	997	1,541	2,538	1,181	1,795	2,976	93%
New York	21	21	42	20	22	42	41	43	84	3%
North Carolina	0	0	0	0	2	2	0	2	2	0%
Ohio	1	0	1	5	5	10	6	5	11	0%
Oklahoma	0	0	0	0	1	1	0	1	1	0%
Pennsylvania	4	3	7	15	16	31	19	19	38	1%
Rhode Island	1	0	1	0	0	0	1	0	1	0%
South Carolina	0	0	0	1	0	1	1	0	1	0%
Tennessee	0	1	1	0	0	0	0	1	1	0%
Vermont	2	0	2	0	0	0	2	0	2	0%
Virginia	0	1	1	0	1	1	0	2	2	0%
Puerto Rico	0	0	0	1	1	2	1	1	2	0%
Virgin Islands	0	1	1	0	0	0	0	1	1	0%
Foreign	19	14	33	9	11	20	28	25	53	2%
Unknown	3	1	4	3	3	6	6	4	10	0%
<b>TOTAL</b>	<b>242</b>	<b>305</b>	<b>547</b>	<b>1,058</b>	<b>1,610</b>	<b>2,668</b>	<b>1,300</b>	<b>1,915</b>	<b>3,215</b>	<b>100%</b>
<b>%</b>			<b>17%</b>			<b>83%</b>			<b>100%</b>	

\*\*7

<sup>7</sup> Source: Data provided from annual enrollment reports compiled from the university's registration files on the Student Information System (SIS).



# FALL 1995 GRADUATE ENROLLMENT by State

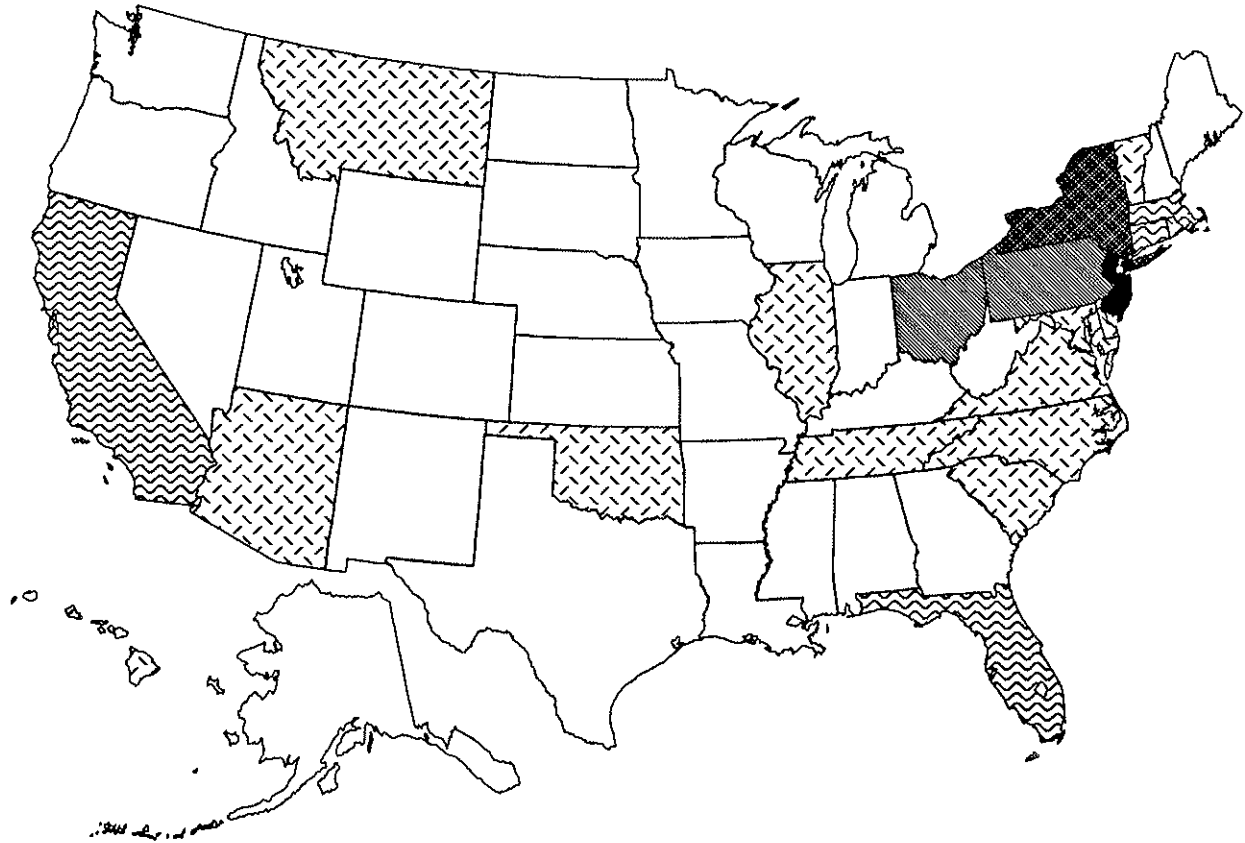

Number of Graduates



## FALL 1995 LAW SCHOOL ENROLLMENT by Class

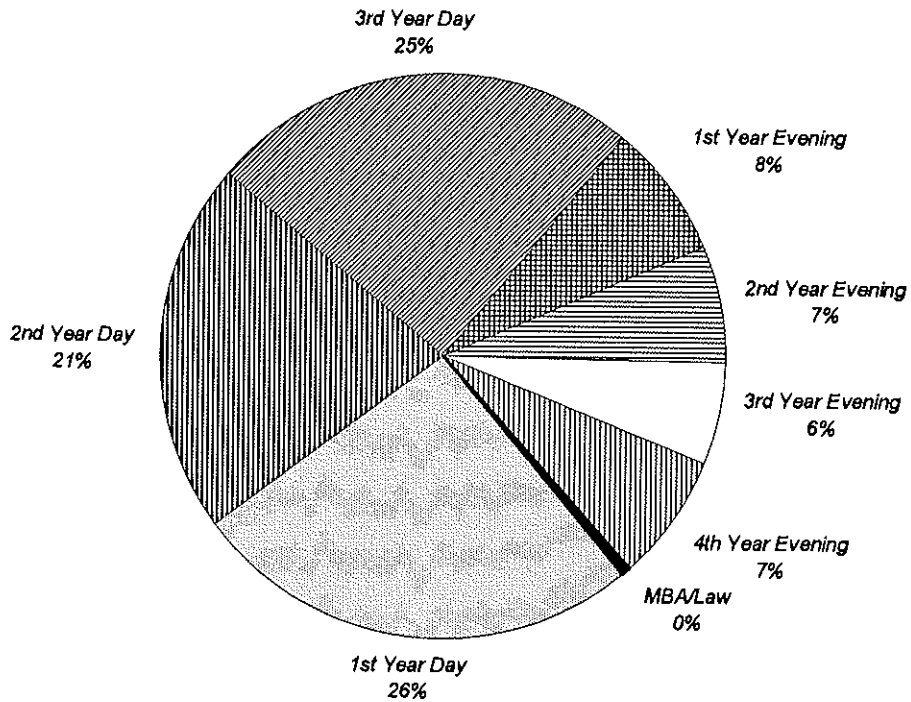

	FULL-TIME			PART-TIME			TOTAL			%
	Men	Women	TOTAL	Men	Women	TOTAL	Men	Women	TOTAL	
1st Year Day	172	171	343	1	1	2	173	172	345	26%
2nd Year Day	168	111	279	3	3	6	171	114	285	21%
3rd Year Day	159	149	308	8	12	20	167	161	328	25%
1st Year Evening	0	1	1	54	47	101	54	48	102	8%
2nd Year Evening	3	0	3	57	30	87	60	30	90	7%
3rd Year Evening	3	2	5	43	30	73	46	32	78	6%
4th Year Evening	2	8	10	47	40	87	49	48	97	7%
MBA/Law	4	2	6	0	0	0	4	2	6	0%
<b>TOTAL</b>	<b>511</b>	<b>444</b>	<b>955</b>	<b>213</b>	<b>163</b>	<b>376</b>	<b>724</b>	<b>607</b>	<b>1,331</b>	<b>100%</b>
<b>%</b>			<b>72%</b>			<b>28%</b>			<b>100%</b>	

\*\* 1

<sup>1</sup> Source: Data provided from annual enrollment reports compiled from the university's registration files on the Student Information System (SIS).

## FALL 1995 LAW SCHOOL ENROLLMENT by Race

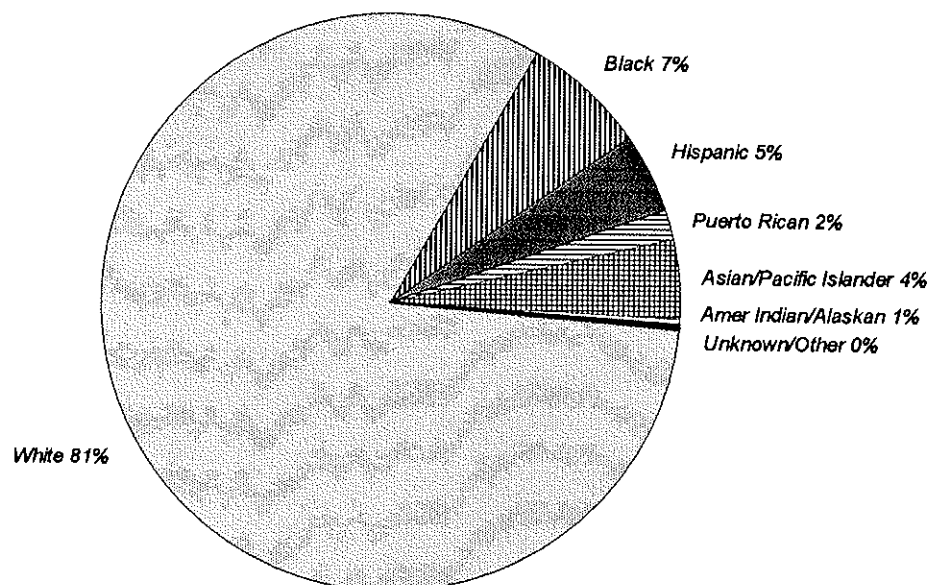

	FULL-TIME			PART-TIME			TOTAL			%
	Men	Women	TOTAL	Men	Women	TOTAL	Men	Women	TOTAL	
White	437	345	782	184	123	307	621	468	1,089	82%
Black	25	40	65	12	16	28	37	56	93	7%
Hispanic	18	29	47	6	8	14	24	37	61	5%
Puerto Rican	5	8	13	5	5	10	10	13	23	2%
Asian/Pacific Islander	23	22	45	6	5	11	29	27	56	4%
Amer Indian/Alaskan	2	0	2	0	5	5	2	5	7	1%
Unknown/Other	1	0	1	0	1	1	1	1	2	0%
<b>TOTAL</b>	<b>511</b>	<b>444</b>	<b>955</b>	<b>213</b>	<b>163</b>	<b>376</b>	<b>724</b>	<b>607</b>	<b>1,331</b>	<b>100%</b>
%			72%			28%			100%	

\*\* 2

<sup>2</sup> Source: Data provided from annual enrollment reports compiled from the university's registration files on the Student Information System (SIS).

## FALL 1995 LAW SCHOOL ENROLLMENT by State

	FULL-TIME			PART-TIME			TOTAL			%
	Men	Women	TOTAL	Men	Women	TOTAL	Men	Women	TOTAL	
California	8	0	8	0	0	0	8	0	8	1%
Connecticut	8	4	12	0	0	0	8	4	12	1%
Florida	3	2	5	0	0	0	3	2	5	0%
Illinois	2	0	2	0	0	0	2	0	2	0%
Indiana	2	0	2	0	0	0	2	0	2	0%
Kansas	1	0	1	0	0	0	1	0	1	0%
Kentucky	0	1	1	0	0	0	0	1	1	0%
Maryland	1	3	4	0	0	0	1	3	4	0%
Massachusetts	3	1	4	0	0	0	3	1	4	0%
Michigan	0	2	2	0	0	0	0	2	2	0%
Montana	0	1	1	0	0	0	0	1	1	0%
New Hampshire	1	0	1	0	0	0	1	0	1	0%
New Jersey	426	376	802	195	147	342	621	523	1,144	86%
New York	39	37	76	14	14	28	53	51	104	8%
North Carolina	1	0	1	0	0	0	1	0	1	0%
Pennsylvania	8	9	17	4	2	6	12	11	23	2%
South Carolina	0	1	1	0	0	0	0	1	1	0%
Texas	1	0	1	0	0	0	1	0	1	0%
Virginia	3	6	9	0	0	0	3	6	9	1%
West Virginia	0	1	1	0	0	0	0	1	1	0%
Wisconsin	1	0	1	0	0	0	1	0	1	0%
Foreign	2	0	2	0	0	0	2	0	2	0%
Unknown	1	0	1	0	0	0	1	0	1	0%
<b>TOTAL</b>	<b>511</b>	<b>444</b>	<b>955</b>	<b>213</b>	<b>163</b>	<b>376</b>	<b>724</b>	<b>607</b>	<b>1,331</b>	<b>100%</b>
<b>%</b>			<b>72%</b>			<b>28%</b>			<b>100%</b>	

\*\*3

<sup>3</sup> Source: Data provided from annual enrollment reports compiled from the university's registration files on the Student Information System (SIS).

# FALL 1995 LAW SCHOOL ENROLLMENT by State

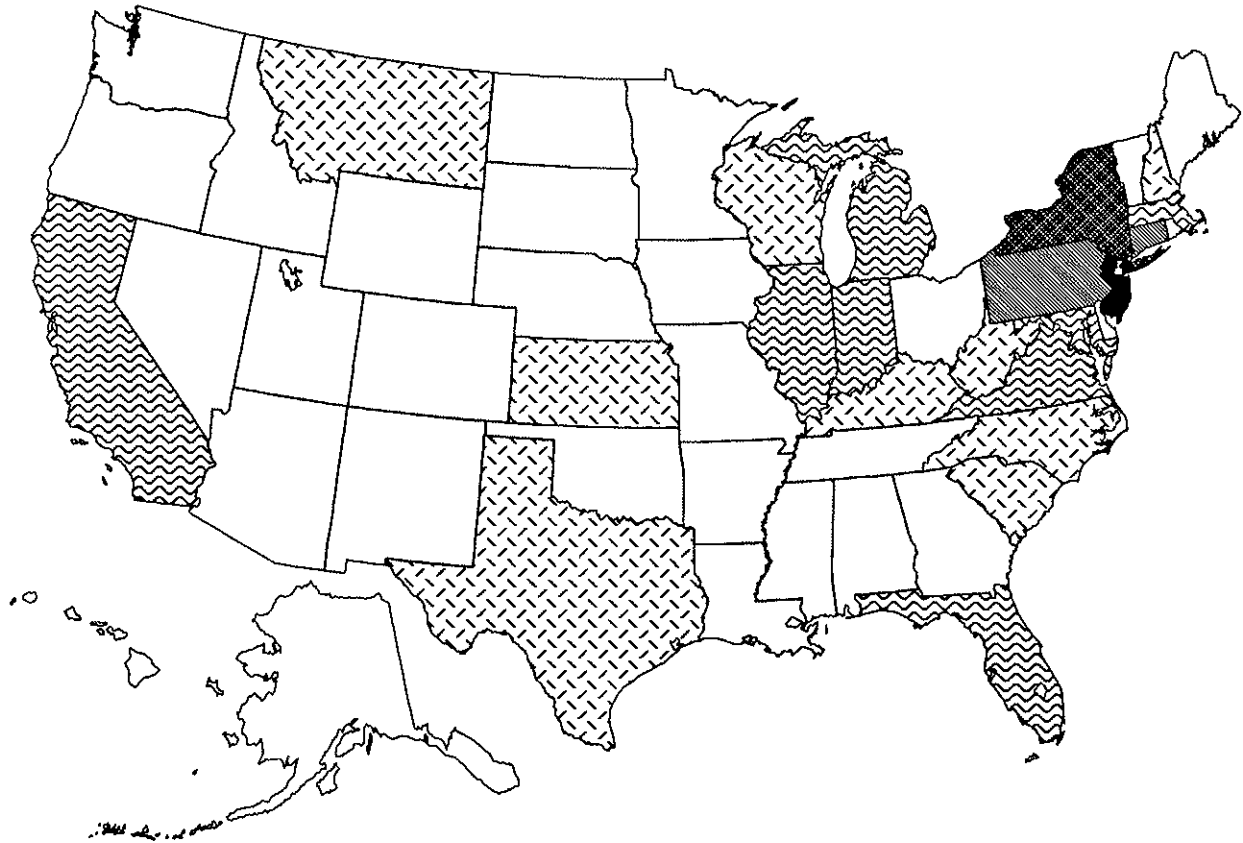

### Number of Law Students



# FALL 1995 LAW SCHOOL ENROLLMENT

## by New Jersey County

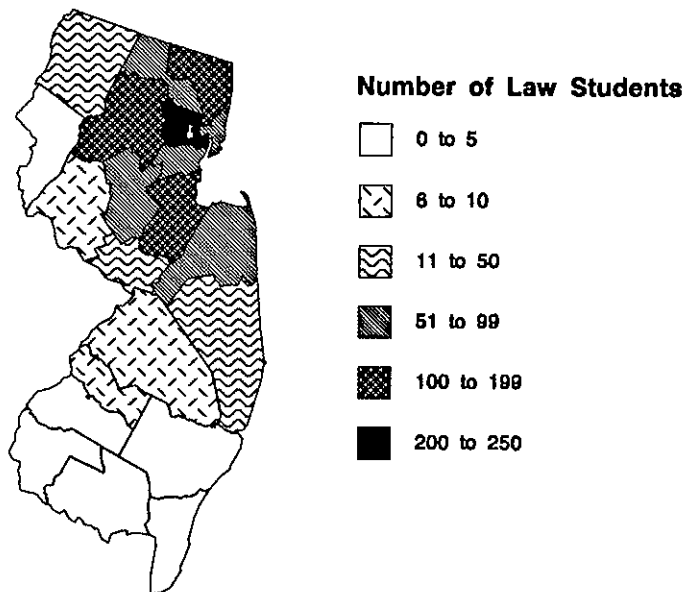

	FULL-TIME			PART-TIME			TOTAL			%
	Men	Women	TOTAL	Men	Women	TOTAL	Men	Women	TOTAL	
Atlantic	2	0	2	0	0	0	2	0	2	0%
Bergen	60	70	130	30	22	52	90	92	182	16%
Burlington	2	3	5	2	0	2	4	3	7	1%
Camden	6	0	6	1	0	1	7	0	7	1%
Cape May	0	0	0	0	0	0	0	0	0	0%
Cumberland	0	1	1	0	0	0	0	1	1	0%
Essex	104	80	184	35	25	60	139	105	244	21%
Gloucester	0	0	0	1	1	2	1	1	2	0%
Hudson	40	30	70	10	16	26	50	46	96	8%
Hunterdon	3	2	5	2	3	5	5	5	10	1%
Mercer	9	6	15	3	5	8	12	11	23	2%
Middlesex	41	30	71	14	15	29	55	45	100	9%
Monmouth	28	23	51	13	8	21	41	31	72	6%
Morris	41	36	77	32	10	42	73	46	119	10%
Ocean	12	8	20	9	3	12	21	11	32	3%
Passaic	23	30	53	9	10	19	32	40	72	6%
Salem	1	0	1	0	0	0	1	0	1	0%
Somerset	18	17	35	14	9	23	32	26	58	5%
Sussex	9	5	14	4	5	9	13	10	23	2%
Union	27	35	62	15	13	28	42	48	90	8%
Warren	0	0	0	1	2	3	1	2	3	0%
<b>TOTAL NEW JERSEY</b>	<b>426</b>	<b>376</b>	<b>802</b>	<b>195</b>	<b>147</b>	<b>342</b>	<b>621</b>	<b>523</b>	<b>1,144</b>	<b>100%</b>
<b>%</b>			<b>70%</b>			<b>30%</b>			<b>100%</b>	

\*\* 4

<sup>4</sup> Source: Data provided from annual enrollment reports compiled from the university's registration files on the Student Information System (SIS).

# FALL 1995 CREDIT HOURS

## Full-Time Equivalence (FTE)

**FORMULA 1**

$$\text{FTE} = [\# \text{ of FT Students}] + [(\# \text{ of Credits Carried by PT Students}) / \text{Avg FT Credit Load}]$$

	# of FT Students	# of PT Credits	Avg FT Credit Load	FTE
Undergraduate	4,165	4,852	15	4,488
Graduate	547	11,337	11	1,578
Law School	955	3,703	14	1,220
<b>TOTAL FTE:</b>				<b>7,286</b>

**FORMULA 2**

$$\text{FTE} = [(\# \text{ of Credits Carried by All Students}) / \text{Avg FT Credit Load}]$$

	# of All Credits	Avg FT Credit Load	FTE
Undergraduate	67,386	15	4,492
Graduate	17,540	11	1,595
Law School	17,223	14	1,230
<b>TOTAL FTE:</b>			<b>7,317</b>

**FORMULA 3**

$$\text{FTE} = [\# \text{ of FT Students}] + [(\# \text{ of Credits Carried by PT Students}) / \text{Minimum FT Credit Load}]$$

	# of FT Students	# of PT Credits	Min FT Credit Load	FTE
Undergraduate	4,165	4,852	12	4,569
Graduate	547	11,337	9	1,807
Law School	955	3,703	12	1,264
<b>TOTAL FTE:</b>				<b>7,640</b>

\*\* 1, 2

<sup>1</sup> **Note:** For comparison purposes with previous Fact Books, use formula 1.

<sup>2</sup> **Source:** Data provided from annual credit hour reports compiled from the university's registration files on the Student Information System (SIS).

## FALL 1995 CREDIT HOURS by College & Level

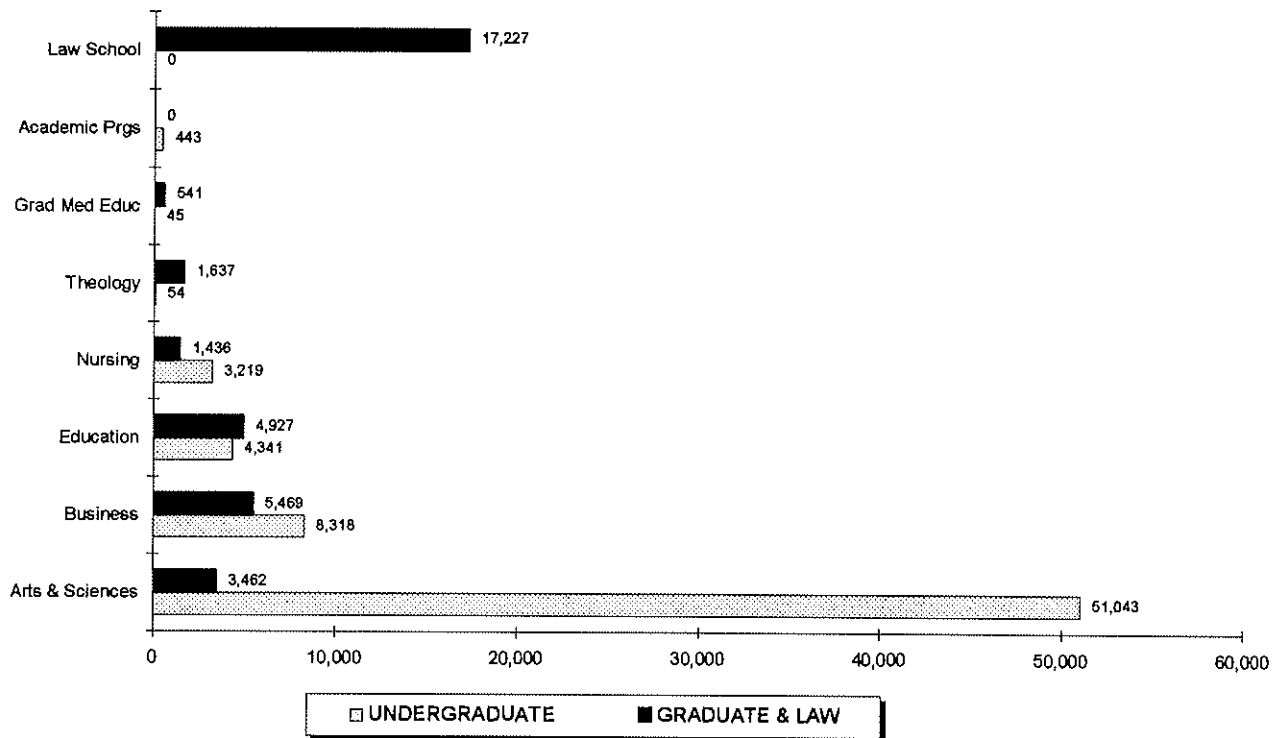

	UNDERGRADUATE				GRADUATE & LAW				TOTAL			
	Regular	Disc	Total	%	Regular	Disc	Total	%	Regular	Disc	Total	%
Arts & Sciences	50,890	153	51,043	76%	3,372	90	3,462	10%	54,262	243	54,505	53%
Business	8,318	0	8,318	12%	5,469	0	5,469	16%	13,787	0	13,787	13%
Education	4,341	0	4,341	6%	4,078	849	4,927	14%	8,419	849	9,268	9%
Nursing	3,219	0	3,219	5%	1,436	0	1,436	4%	4,655	0	4,655	5%
Theology	54	-	54	0%	1,637	0	1,637	5%	1,691	0	1,691	2%
Grad Med Educ	45	0	45	0%	541	0	541	2%	586	0	586	1%
Academic Prgs	443	0	443	1%	-	-	-	-	443	0	443	0%
Law School	-	-	-	-	17,227	0	17,227	50%	17,227	0	17,227	17%
<b>TOTAL</b>	<b>87,310</b>	<b>153</b>	<b>87,463</b>	<b>100%</b>	<b>33,760</b>	<b>939</b>	<b>34,699</b>	<b>100%</b>	<b>101,070</b>	<b>1,092</b>	<b>102,162</b>	<b>100%</b>
%			66%				34%				100%	

\*\* 3, 4, 5, 6

<sup>3</sup> Note: "Regular" credits are charged full-tuition. "Disc" credits are courses offered at a reduced tuition rate.

<sup>4</sup> Note: Project Acceleration courses are excluded from these figures.

<sup>5</sup> Note: Academic Programs are courses offered through the EOP and Military Science programs.

<sup>6</sup> Source: Data provided from annual credit hour reports compiled from the university's registration files on the Student Information System (SIS).



# FALL 1995 CREDIT HOURS

## Undergraduate Courses by Department & Subject Area

	LECTURE CLASSES				INDEPENDENT CLASSES				ALL CLASSES			
	# of Credits	# of Sect	# of Stdts	AVG SIZE	# of Credits	# of Sect	# of Stdts	AVG SIZE	# of Credits	# of Sect	# of Stdts	AVG SIZE
<b>COLLEGE OF ARTS &amp; SCIENCES</b>												
<b>African Amer Stds (AFAM)</b>	<b>253</b>	<b>9</b>	<b>85</b>	<b>9</b>	<b>37</b>	<b>3</b>	<b>8</b>	<b>3</b>	<b>290</b>	<b>12</b>	<b>93</b>	<b>8</b>
<b>Archaeology (AFAM)</b>	<b>63</b>	<b>6</b>	<b>21</b>	<b>4</b>	<b>0</b>	<b>0</b>	<b>0</b>	<b>-</b>	<b>63</b>	<b>6</b>	<b>21</b>	<b>4</b>
<b>Art &amp; Music</b>	<b>2,952</b>	<b>73</b>	<b>1,102</b>	<b>15</b>	<b>28</b>	<b>6</b>	<b>9</b>	<b>2</b>	<b>2,980</b>	<b>79</b>	<b>1,111</b>	<b>14</b>
AART	914	27	343	13	21	4	7	2	935	31	350	11
ARTH	924	11	308	28	3	1	1	1	927	12	309	26
MUAP	235	23	158	7	4	1	1	1	239	24	159	7
MUHI	822	10	274	27	0	0	0	-	822	10	274	27
MUTH	57	2	19	10	0	0	0	-	57	2	19	10
<b>Asian Studies</b>	<b>576</b>	<b>21</b>	<b>192</b>	<b>9</b>	<b>9</b>	<b>1</b>	<b>3</b>	<b>3</b>	<b>585</b>	<b>22</b>	<b>195</b>	<b>9</b>
ASIA	288	10	96	10	9	1	3	3	297	11	99	9
CHIN	162	6	54	9	0	0	0	-	162	6	54	9
JAPN	126	5	42	8	0	0	0	-	126	5	42	8
<b>Biology (BIOL)</b>	<b>2,357</b>	<b>34</b>	<b>648</b>	<b>19</b>	<b>21</b>	<b>6</b>	<b>16</b>	<b>3</b>	<b>2,378</b>	<b>40</b>	<b>664</b>	<b>17</b>
<b>Chemistry (CHEM)</b>	<b>1,774</b>	<b>35</b>	<b>503</b>	<b>14</b>	<b>17</b>	<b>4</b>	<b>8</b>	<b>2</b>	<b>1,791</b>	<b>39</b>	<b>511</b>	<b>13</b>
<b>Classical Studies</b>	<b>405</b>	<b>11</b>	<b>135</b>	<b>12</b>	<b>0</b>	<b>0</b>	<b>0</b>	<b>-</b>	<b>405</b>	<b>11</b>	<b>135</b>	<b>12</b>
CLAS	93	4	31	8	0	0	0	-	93	4	31	8
GREK	42	1	14	14	0	0	0	-	42	1	14	14
LATN	270	6	90	15	0	0	0	-	270	6	90	15
<b>Communication</b>	<b>4,835</b>	<b>78</b>	<b>1,635</b>	<b>21</b>	<b>113</b>	<b>9</b>	<b>41</b>	<b>5</b>	<b>4,948</b>	<b>87</b>	<b>1,676</b>	<b>19</b>
COBF	975	15	325	22	0	0	0	-	975	15	325	22
COGR	398	9	156	17	0	0	0	-	398	9	156	17
COJR	513	11	171	16	0	0	0	-	513	11	171	16
COPA	303	3	101	34	0	0	0	-	303	3	101	34
COST	2,193	36	731	20	0	0	0	-	2,193	36	731	20
COTC	453	4	151	38	113	9	41	5	566	13	192	15
<b>Criminal Justice (CRIM)</b>	<b>1,461</b>	<b>19</b>	<b>487</b>	<b>26</b>	<b>38</b>	<b>5</b>	<b>14</b>	<b>3</b>	<b>1,499</b>	<b>24</b>	<b>501</b>	<b>21</b>
<b>English (ENGL)</b>	<b>6,318</b>	<b>102</b>	<b>2,088</b>	<b>20</b>	<b>42</b>	<b>4</b>	<b>17</b>	<b>4</b>	<b>6,360</b>	<b>106</b>	<b>2,105</b>	<b>20</b>
<b>History (HIST)</b>	<b>2,490</b>	<b>37</b>	<b>830</b>	<b>22</b>	<b>21</b>	<b>1</b>	<b>7</b>	<b>7</b>	<b>2,511</b>	<b>38</b>	<b>837</b>	<b>22</b>
<b>Interdisciplinary</b>	<b>660</b>	<b>8</b>	<b>168</b>	<b>21</b>	<b>51</b>	<b>1</b>	<b>17</b>	<b>17</b>	<b>711</b>	<b>9</b>	<b>185</b>	<b>21</b>
HONS	411	3	84	28	51	1	17	17	462	4	101	25
IDIS	237	3	79	26	0	0	0	-	237	3	79	26
RGCN	12	2	5	3	-	-	-	-	12	2	5	3
<b>Mathematics</b>	<b>5,479</b>	<b>87</b>	<b>1,762</b>	<b>20</b>	<b>0</b>	<b>0</b>	<b>0</b>	<b>-</b>	<b>5,479</b>	<b>87</b>	<b>1,762</b>	<b>20</b>
CSAS	254	5	69	14	0	0	0	-	254	5	69	14
MATH	5,225	82	1,693	21	0	0	0	-	5,225	82	1,693	21

(Continued)

# FALL 1995 CREDIT HOURS

## Undergraduate Courses by Department & Subject Area

	LECTURE CLASSES				INDEPENDENT CLASSES				ALL CLASSES			
	# of Credits	# of Sect	# of Stdts	AVG SIZE	# of Credits	# of Sect	# of Stdts	AVG SIZE	# of Credits	# of Sect	# of Stdts	AVG SIZE
<b>COLLEGE OF ARTS &amp; SCIENCES (Continued)</b>												
<b>Modern Language</b>	<b>3,240</b>	<b>68</b>	<b>1,080</b>	<b>16</b>	<b>57</b>	<b>8</b>	<b>19</b>	<b>2</b>	<b>3,297</b>	<b>76</b>	<b>1,099</b>	<b>14</b>
FREN	444	11	148	13	12	2	4	2	456	13	152	12
GERM	102	5	34	7	3	1	1	1	105	6	35	6
ITAL	387	9	129	14	12	2	4	2	399	11	133	12
PORT	15	1	5	5	0	0	0	-	15	1	5	5
RUSS	111	4	37	9	24	1	8	8	135	5	45	9
SPAN	2,181	38	727	19	6	2	2	1	2,187	40	729	18
<b>Philosophy (PHIL)</b>	<b>3,540</b>	<b>41</b>	<b>1,180</b>	<b>29</b>	<b>13</b>	<b>4</b>	<b>5</b>	<b>1</b>	<b>3,553</b>	<b>45</b>	<b>1,185</b>	<b>26</b>
<b>Physics</b>	<b>1,219</b>	<b>21</b>	<b>447</b>	<b>21</b>	<b>0</b>	<b>0</b>	<b>0</b>	<b>-</b>	<b>1,219</b>	<b>21</b>	<b>447</b>	<b>21</b>
ERTH	66	1	22	22	0	0	0	-	66	1	22	22
PHYS	1,153	20	425	21	0	0	0	-	1,153	20	425	21
<b>Political Science (POLS)</b>	<b>1,499</b>	<b>26</b>	<b>487</b>	<b>19</b>	<b>18</b>	<b>3</b>	<b>6</b>	<b>2</b>	<b>1,517</b>	<b>29</b>	<b>493</b>	<b>17</b>
<b>Psychology (PSYC)</b>	<b>5,004</b>	<b>45</b>	<b>1,625</b>	<b>36</b>	<b>41</b>	<b>5</b>	<b>15</b>	<b>3</b>	<b>5,045</b>	<b>50</b>	<b>1,640</b>	<b>33</b>
<b>Religious Studies (RELS)</b>	<b>3,525</b>	<b>39</b>	<b>1,175</b>	<b>30</b>	<b>25</b>	<b>3</b>	<b>11</b>	<b>4</b>	<b>3,550</b>	<b>42</b>	<b>1,188</b>	<b>28</b>
<b>Sociology/Anth</b>	<b>2,217</b>	<b>25</b>	<b>739</b>	<b>30</b>	<b>6</b>	<b>2</b>	<b>2</b>	<b>1</b>	<b>2,223</b>	<b>27</b>	<b>741</b>	<b>27</b>
ANTH	615	7	205	29	3	1	1	1	618	8	206	26
SOCI	1,602	18	534	30	3	1	1	1	1,605	19	535	28
<b>Social Work (SOWK)</b>	<b>636</b>	<b>11</b>	<b>201</b>	<b>18</b>	<b>3</b>	<b>1</b>	<b>1</b>	<b>1</b>	<b>639</b>	<b>12</b>	<b>202</b>	<b>17</b>
<b>ARTS &amp; SCIENCES</b>	<b>50,503</b>	<b>796</b>	<b>16,590</b>	<b>21</b>	<b>540</b>	<b>66</b>	<b>199</b>	<b>3</b>	<b>51,043</b>	<b>862</b>	<b>16,789</b>	<b>19</b>
<b>SCHOOL OF BUSINESS</b>												
<b>Accounting &amp; Tax (BACC)</b>	<b>1,653</b>	<b>24</b>	<b>551</b>	<b>23</b>	<b>1</b>	<b>1</b>	<b>1</b>	<b>1</b>	<b>1,654</b>	<b>25</b>	<b>552</b>	<b>22</b>
<b>Business Policy (BPOL)</b>	<b>273</b>	<b>4</b>	<b>91</b>	<b>23</b>	<b>0</b>	<b>0</b>	<b>0</b>	<b>-</b>	<b>273</b>	<b>4</b>	<b>91</b>	<b>23</b>
<b>Comput/Dec Sci (BMIS)</b>	<b>693</b>	<b>11</b>	<b>231</b>	<b>21</b>	<b>9</b>	<b>2</b>	<b>3</b>	<b>2</b>	<b>702</b>	<b>13</b>	<b>234</b>	<b>18</b>
<b>Economics (ECON)</b>	<b>1,539</b>	<b>22</b>	<b>513</b>	<b>23</b>	<b>7</b>	<b>2</b>	<b>3</b>	<b>2</b>	<b>1,546</b>	<b>24</b>	<b>516</b>	<b>22</b>
<b>Finance/Legal Std</b>	<b>1,299</b>	<b>19</b>	<b>433</b>	<b>23</b>	<b>15</b>	<b>3</b>	<b>5</b>	<b>2</b>	<b>1,314</b>	<b>22</b>	<b>438</b>	<b>20</b>
BFIN	825	13	275	21	12	2	4	2	837	15	279	19
BLAW	474	6	158	26	3	1	1	1	477	7	159	23

(Continued)

# FALL 1995 CREDIT HOURS

## Undergraduate Courses by Department & Subject Area

	LECTURE CLASSES				INDEPENDENT CLASSES				ALL CLASSES			
	# of Credits	# of Sect	# of Stdts	AVG SIZE	# of Credits	# of Sect	# of Stdts	AVG SIZE	# of Credits	# of Sect	# of Stdts	AVG SIZE
<b>SCHOOL OF BUSINESS</b> (Continued)												
<b>Management</b> (BMGT)	1,095	13	365	28	9	2	3	2	1,104	15	368	25
<b>Marketing</b> (BMKT)	918	12	306	26	9	2	3	2	927	14	309	22
<b>Quant Analysis</b> (BQUA)	798	10	266	27	0	0	0	-	798	10	266	27
<b>BUSINESS</b>	<b>8,268</b>	<b>115</b>	<b>2,756</b>	<b>24</b>	<b>50</b>	<b>12</b>	<b>18</b>	<b>2</b>	<b>8,318</b>	<b>127</b>	<b>2,774</b>	<b>22</b>
<b>COLLEGE OF EDUCATION</b>												
<b>Educational Stdts</b>	<b>3,410</b>	<b>91</b>	<b>1,774</b>	<b>19</b>	<b>409</b>	<b>6</b>	<b>77</b>	<b>13</b>	<b>3,819</b>	<b>97</b>	<b>1,851</b>	<b>19</b>
EDST	1,875	26	625	24	408	5	76	15	2,283	31	701	23
ESLP	0	17	73	4	0	0	0	-	0	17	73	4
HPER	627	15	208	14	1	1	1	1	628	16	209	13
SKIL	908	33	868	26	0	0	0	-	908	33	868	26
<b>Research</b> (BMIE)	<b>522</b>	<b>8</b>	<b>174</b>	<b>22</b>	<b>0</b>	<b>0</b>	<b>0</b>	<b>-</b>	<b>522</b>	<b>8</b>	<b>174</b>	<b>22</b>
<b>EDUCATION</b>	<b>3,932</b>	<b>99</b>	<b>1,948</b>	<b>20</b>	<b>409</b>	<b>6</b>	<b>77</b>	<b>13</b>	<b>4,341</b>	<b>105</b>	<b>2,025</b>	<b>19</b>
<b>COLLEGE OF NURSING</b>												
<b>Undergr Nursing</b>	<b>2,371</b>	<b>20</b>	<b>757</b>	<b>38</b>	<b>848</b>	<b>8</b>	<b>172</b>	<b>22</b>	<b>3,219</b>	<b>28</b>	<b>929</b>	<b>33</b>
IDNS	105	1	35	35	0	0	0	-	105	1	35	35
NUCL	0	0	0	-	836	6	164	27	836	6	164	27
NURN	319	4	65	16	0	0	0	-	319	4	65	16
NUTH	1,947	15	657	44	12	2	8	4	1,959	17	665	39
<b>NURSING</b>	<b>2,371</b>	<b>20</b>	<b>757</b>	<b>38</b>	<b>848</b>	<b>8</b>	<b>172</b>	<b>22</b>	<b>3,219</b>	<b>28</b>	<b>929</b>	<b>33</b>
<b>ACADEMIC PROGRAMS</b>												
<b>EOP</b> (EXAC)	<b>354</b>	<b>27</b>	<b>342</b>	<b>13</b>	<b>0</b>	<b>0</b>	<b>0</b>	<b>-</b>	<b>354</b>	<b>27</b>	<b>342</b>	<b>13</b>
<b>Military Science</b> (ROTC)	<b>89</b>	<b>18</b>	<b>120</b>	<b>7</b>	<b>0</b>	<b>0</b>	<b>0</b>	<b>-</b>	<b>89</b>	<b>18</b>	<b>120</b>	<b>7</b>
<b>ACADEMIC PRGS</b>	<b>443</b>	<b>45</b>	<b>462</b>	<b>10</b>	<b>0</b>	<b>0</b>	<b>0</b>	<b>-</b>	<b>443</b>	<b>45</b>	<b>462</b>	<b>10</b>

(Continued)

## FALL 1995 CREDIT HOURS

### Undergraduate Courses by Department & Subject Area

	LECTURE CLASSES				INDEPENDENT CLASSES				ALL CLASSES			
	# of Credits	# of Sect	# of Stdts	AVG SIZE	# of Credits	# of Sect	# of Stdts	AVG SIZE	# of Credits	# of Sect	# of Stdts	AVG SIZE
<b><u>SCHOOL OF THEOLOGY</u></b>												
<i>Biblical Studies</i> (BIBL)	15	1	5	5	0	0	0	-	15	1	5	5
<i>Philosophical Theol</i> (PLTL)	33	3	11	4	0	0	0	-	33	3	11	4
<i>Pastoral Theology</i> (PTHO)	6	1	2	2	0	0	0	-	6	1	2	2
<i>Systematic Theol</i> (THEO)	0	1	11	11	0	0	0	-	0	1	11	11
<b>THEOLOGY</b>	<b>54</b>	<b>6</b>	<b>29</b>	<b>5</b>	<b>0</b>	<b>0</b>	<b>0</b>	<b>-</b>	<b>54</b>	<b>6</b>	<b>29</b>	<b>5</b>
<b><u>GRADUATE MEDICAL EDUCATION</u></b>												
<i>Physical Therapy</i> (PTFY)	45	7	21	3	0	0	0	-	45	7	21	3
<b>GRAD MED EDUC</b>	<b>45</b>	<b>7</b>	<b>21</b>	<b>3</b>	<b>0</b>	<b>0</b>	<b>0</b>	<b>-</b>	<b>45</b>	<b>7</b>	<b>21</b>	<b>3</b>
<b><u>TOTAL UNDERGRADUATES</u></b>												
<b>UNDERGRADUATES</b>	<b>65,616</b>	<b>1,088</b>	<b>22,563</b>	<b>21</b>	<b>1,847</b>	<b>92</b>	<b>466</b>	<b>5</b>	<b>67,463</b>	<b>1,180</b>	<b>23,029</b>	<b>20</b>

\*\* 1, 2, 3, 4, 5, 6, 7, 8

- <sup>1</sup> **Note:** Project Acceleration courses are excluded from these figures.
- <sup>2</sup> **Note:** Academic Programs are courses offered through the EOP and Military Science programs.
- <sup>3</sup> **Note:** "Lecture Classes" are courses labeled as lecture, lab, or studio. "Independent Classes" are courses labeled as independent study, field work, internships, or co-ops.
- <sup>4</sup> **Note:** "# of Credits" are the total number of credits generated per department, subject area, or college.
- <sup>5</sup> **Note:** "# of Sect" are the total number of course sections offered that had student enrollment.
- <sup>6</sup> **Note:** "# of Stdts" are the total number of students enrolled for every class. Students will be counted for each class enrolled.
- <sup>7</sup> **Note:** "Avg Size" are the average class sizes per department, subject area, or college.
- <sup>8</sup> **Source:** Data provided from annual credit hour reports compiled from the university's registration files on the Student Information System (SIS).

# FALL 1995 CREDIT HOURS

## *Undergraduate Courses by Department & Subject Area*

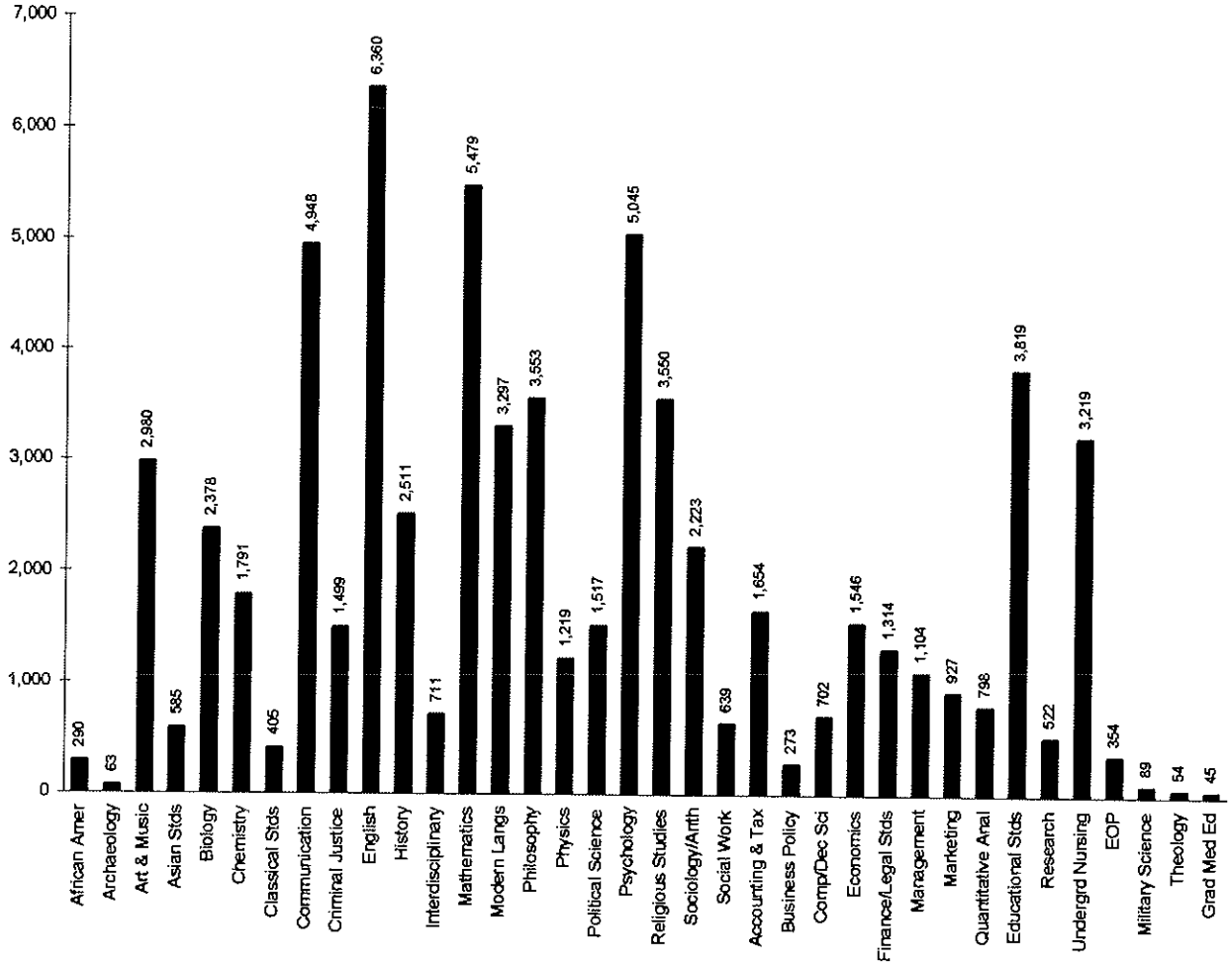

## FALL 1995 CREDIT HOURS

### Graduate Courses by Department & Subject Area

	LECTURE CLASSES				INDEPENDENT CLASSES				ALL CLASSES			
	# of Credits	# of Sect	# of Stdts	AVG SIZE	# of Credits	# of Sect	# of Stdts	AVG SIZE	# of Credits	# of Sect	# of Stdts	AVG SIZE
<b>COLLEGE OF ARTS &amp; SCIENCES</b>												
<b>Art &amp; Music</b> (ARMS)	<b>252</b>	<b>6</b>	<b>84</b>	<b>14</b>	<b>12</b>	<b>2</b>	<b>4</b>	<b>2</b>	<b>264</b>	<b>8</b>	<b>88</b>	<b>11</b>
<b>Asian Studies</b>	<b>171</b>	<b>10</b>	<b>57</b>	<b>6</b>	<b>15</b>	<b>1</b>	<b>5</b>	<b>5</b>	<b>186</b>	<b>11</b>	<b>62</b>	<b>6</b>
ASIA	150	8	50	6	15	1	5	5	165	9	55	6
CHIN	18	1	6	6	0	0	0	-	18	1	6	6
JAPN	3	1	1	1	0	0	0	-	3	1	1	1
<b>Biology</b> (BIOL)	<b>345</b>	<b>9</b>	<b>115</b>	<b>13</b>	<b>33</b>	<b>5</b>	<b>16</b>	<b>3</b>	<b>378</b>	<b>14</b>	<b>131</b>	<b>9</b>
<b>Chemistry</b> (CHEM)	<b>468</b>	<b>13</b>	<b>216</b>	<b>17</b>	<b>156</b>	<b>18</b>	<b>63</b>	<b>4</b>	<b>624</b>	<b>31</b>	<b>279</b>	<b>9</b>
<b>Communication</b>	<b>378</b>	<b>9</b>	<b>126</b>	<b>14</b>	<b>39</b>	<b>3</b>	<b>13</b>	<b>4</b>	<b>417</b>	<b>12</b>	<b>139</b>	<b>12</b>
COMM	87	2	29	15	36	2	12	6	123	4	41	10
COST	147	4	49	12	0	0	0	-	147	4	49	12
COTC	144	3	48	16	3	1	1	1	147	4	49	12
<b>English</b> (ENGL)	<b>243</b>	<b>5</b>	<b>81</b>	<b>16</b>	<b>6</b>	<b>1</b>	<b>2</b>	<b>2</b>	<b>249</b>	<b>6</b>	<b>83</b>	<b>14</b>
<b>Jewish Christian</b> (JCST)	<b>129</b>	<b>4</b>	<b>43</b>	<b>11</b>	<b>3</b>	<b>1</b>	<b>1</b>	<b>1</b>	<b>132</b>	<b>5</b>	<b>44</b>	<b>9</b>
<b>Mathematics</b> (MATH)	<b>9</b>	<b>2</b>	<b>3</b>	<b>2</b>	<b>0</b>	<b>0</b>	<b>0</b>	<b>-</b>	<b>9</b>	<b>2</b>	<b>3</b>	<b>2</b>
<b>Physics</b> (PHYS)	<b>3</b>	<b>1</b>	<b>1</b>	<b>1</b>	<b>0</b>	<b>0</b>	<b>0</b>	<b>-</b>	<b>3</b>	<b>1</b>	<b>1</b>	<b>1</b>
<b>Public Admin</b> (PSMA)	<b>1,185</b>	<b>28</b>	<b>395</b>	<b>14</b>	<b>15</b>	<b>2</b>	<b>5</b>	<b>3</b>	<b>1,200</b>	<b>30</b>	<b>400</b>	<b>13</b>
<b>ARTS &amp; SCIENCES</b>	<b>3,183</b>	<b>87</b>	<b>1,121</b>	<b>13</b>	<b>279</b>	<b>33</b>	<b>109</b>	<b>3</b>	<b>3,462</b>	<b>120</b>	<b>1,230</b>	<b>10</b>
<b>SCHOOL OF BUSINESS</b>												
<b>Accounting &amp; Tax</b>	<b>1,542</b>	<b>23</b>	<b>514</b>	<b>22</b>	<b>3</b>	<b>1</b>	<b>1</b>	<b>1</b>	<b>1,545</b>	<b>24</b>	<b>515</b>	<b>21</b>
BACC	525	10	175	18	3	1	1	1	528	11	176	16
BTAX	1,017	13	339	26	0	0	0	-	1,017	13	339	26
<b>Business Policy</b> (BPOL)	<b>234</b>	<b>3</b>	<b>78</b>	<b>26</b>	<b>0</b>	<b>0</b>	<b>0</b>	<b>-</b>	<b>234</b>	<b>3</b>	<b>78</b>	<b>26</b>
<b>Comput/Dec Sci</b>	<b>441</b>	<b>8</b>	<b>136</b>	<b>17</b>	<b>0</b>	<b>0</b>	<b>0</b>	<b>-</b>	<b>441</b>	<b>8</b>	<b>136</b>	<b>17</b>
BBIT	66	1	11	11	0	0	0	-	66	1	11	11
BMIS	375	7	125	18	0	0	0	-	375	7	125	18
<b>Economics</b> (ECON)	<b>234</b>	<b>4</b>	<b>78</b>	<b>20</b>	<b>6</b>	<b>1</b>	<b>2</b>	<b>2</b>	<b>240</b>	<b>5</b>	<b>80</b>	<b>16</b>

(Continued)

# FALL 1995 CREDIT HOURS

## Graduate Courses by Department & Subject Area

	LECTURE CLASSES				INDEPENDENT CLASSES				ALL CLASSES			
	# of Credits	# of Sect	# of Stdts	AVG SIZE	# of Credits	# of Sect	# of Stdts	AVG SIZE	# of Credits	# of Sect	# of Stdts	AVG SIZE
<b>SCHOOL OF BUSINESS</b> (Continued)												
<b>Finance/Legal Std</b>	<b>1,155</b>	<b>16</b>	<b>385</b>	<b>24</b>	<b>9</b>	<b>2</b>	<b>3</b>	<b>2</b>	<b>1,164</b>	<b>18</b>	<b>388</b>	<b>22</b>
BFIN	783	11	261	24	9	2	3	2	792	13	264	20
BLAW	372	5	124	25	0	0	0	-	372	5	124	25
<b>International Bus (BMKT)</b>	<b>180</b>	<b>1</b>	<b>30</b>	<b>30</b>	<b>0</b>	<b>0</b>	<b>0</b>	<b>-</b>	<b>180</b>	<b>1</b>	<b>30</b>	<b>30</b>
<b>Management</b>	<b>435</b>	<b>6</b>	<b>145</b>	<b>24</b>	<b>6</b>	<b>2</b>	<b>2</b>	<b>1</b>	<b>441</b>	<b>8</b>	<b>147</b>	<b>18</b>
BHRM	129	2	43	22	0	0	0	-	129	2	43	22
BMGT	306	4	102	26	6	2	2	1	312	6	104	17
<b>Marketing (BMKT)</b>	<b>669</b>	<b>8</b>	<b>223</b>	<b>28</b>	<b>3</b>	<b>1</b>	<b>1</b>	<b>1</b>	<b>672</b>	<b>9</b>	<b>224</b>	<b>25</b>
<b>Quant Analysis (BQUA)</b>	<b>552</b>	<b>8</b>	<b>184</b>	<b>23</b>	<b>0</b>	<b>0</b>	<b>0</b>	<b>-</b>	<b>552</b>	<b>8</b>	<b>184</b>	<b>23</b>
<b>BUSINESS</b>	<b>5,442</b>	<b>77</b>	<b>1,773</b>	<b>23</b>	<b>27</b>	<b>7</b>	<b>9</b>	<b>1</b>	<b>5,469</b>	<b>84</b>	<b>1,782</b>	<b>21</b>
<b>COLLEGE OF EDUCATION</b>												
<b>Prof Pysch/Fam T (CPSY)</b>	<b>1,830</b>	<b>44</b>	<b>610</b>	<b>14</b>	<b>337</b>	<b>20</b>	<b>117</b>	<b>6</b>	<b>2,167</b>	<b>64</b>	<b>727</b>	<b>11</b>
<b>Education1 Admin</b>	<b>993</b>	<b>25</b>	<b>331</b>	<b>13</b>	<b>180</b>	<b>13</b>	<b>60</b>	<b>5</b>	<b>1,173</b>	<b>38</b>	<b>391</b>	<b>10</b>
EDAS	393	9	131	15	180	13	60	5	573	22	191	9
ESAD	525	12	175	15	0	0	0	-	525	12	175	15
HRED	75	4	25	6	0	0	0	-	75	4	25	6
<b>Educational Stdts (EDST)</b>	<b>1,494</b>	<b>46</b>	<b>498</b>	<b>11</b>	<b>93</b>	<b>5</b>	<b>27</b>	<b>5</b>	<b>1,587</b>	<b>51</b>	<b>525</b>	<b>10</b>
<b>EDUCATION</b>	<b>4,317</b>	<b>115</b>	<b>1,439</b>	<b>13</b>	<b>610</b>	<b>38</b>	<b>204</b>	<b>5</b>	<b>4,927</b>	<b>153</b>	<b>1,643</b>	<b>11</b>
<b>COLLEGE OF NURSING</b>												
<b>Graduate Nursing</b>	<b>1,425</b>	<b>32</b>	<b>511</b>	<b>16</b>	<b>11</b>	<b>2</b>	<b>3</b>	<b>2</b>	<b>1,436</b>	<b>34</b>	<b>514</b>	<b>15</b>
CLLB	18	1	6	6	3	1	1	1	21	2	7	4
NURS	1,407	31	505	16	8	1	2	2	1,415	32	507	16
<b>NURSING</b>	<b>1,425</b>	<b>32</b>	<b>511</b>	<b>16</b>	<b>11</b>	<b>2</b>	<b>3</b>	<b>2</b>	<b>1,436</b>	<b>34</b>	<b>514</b>	<b>15</b>
<b>SCHOOL OF THEOLOGY</b>												
<b>Biblical Studies (BIBL)</b>	<b>271</b>	<b>8</b>	<b>95</b>	<b>12</b>	<b>0</b>	<b>0</b>	<b>0</b>	<b>-</b>	<b>271</b>	<b>8</b>	<b>95</b>	<b>12</b>
<b>Christian Ethics (CETH)</b>	<b>84</b>	<b>1</b>	<b>28</b>	<b>28</b>	<b>0</b>	<b>0</b>	<b>0</b>	<b>-</b>	<b>84</b>	<b>1</b>	<b>28</b>	<b>28</b>

(Continued)

## FALL 1995 CREDIT HOURS

### Graduate Courses by Department & Subject Area

	LECTURE CLASSES				INDEPENDENT CLASSES				ALL CLASSES			
	# of Credits	# of Sect	# of Stdts	AVG SIZE	# of Credits	# of Sect	# of Stdts	AVG SIZE	# of Credits	# of Sect	# of Stdts	AVG SIZE
<b>SCHOOL OF THEOLOGY (Continued)</b>												
<b>Church History (HSTD)</b>	<b>186</b>	<b>7</b>	<b>62</b>	<b>9</b>	<b>0</b>	<b>0</b>	<b>0</b>	<b>-</b>	<b>186</b>	<b>7</b>	<b>62</b>	<b>9</b>
<b>Pastoral Theology</b>	<b>415</b>	<b>19</b>	<b>213</b>	<b>11</b>	<b>0</b>	<b>0</b>	<b>0</b>	<b>-</b>	<b>415</b>	<b>19</b>	<b>213</b>	<b>11</b>
CETH	59	3	21	7	0	0	0	-	59	3	21	7
PTHO	356	16	192	12	0	0	0	-	356	16	192	12
<b>Systematic Theol (STHO)</b>	<b>678</b>	<b>19</b>	<b>226</b>	<b>12</b>	<b>3</b>	<b>1</b>	<b>1</b>	<b>1</b>	<b>681</b>	<b>20</b>	<b>227</b>	<b>11</b>
<b>THEOLOGY</b>	<b>1,634</b>	<b>54</b>	<b>624</b>	<b>12</b>	<b>3</b>	<b>1</b>	<b>1</b>	<b>1</b>	<b>1,637</b>	<b>55</b>	<b>625</b>	<b>11</b>
<b>GRADUATE MEDICAL EDUCATION</b>												
<b>Physicians Asst (GMPA)</b>	<b>493</b>	<b>5</b>	<b>145</b>	<b>29</b>	<b>0</b>	<b>0</b>	<b>0</b>	<b>-</b>	<b>493</b>	<b>5</b>	<b>145</b>	<b>29</b>
<b>Physical Therapy</b>	<b>48</b>	<b>3</b>	<b>16</b>	<b>5</b>	<b>0</b>	<b>0</b>	<b>0</b>	<b>-</b>	<b>48</b>	<b>3</b>	<b>16</b>	<b>5</b>
GMHS	9	1	3	3	0	0	0	-	9	1	3	3
GMPT	39	2	13	7	0	0	0	-	39	2	13	7
<b>GRAD MED EDUC</b>	<b>541</b>	<b>8</b>	<b>161</b>	<b>20</b>	<b>0</b>	<b>0</b>	<b>0</b>	<b>-</b>	<b>541</b>	<b>8</b>	<b>161</b>	<b>20</b>
<b>TOTAL GRADUATES</b>												
<b>GRADUATES</b>	<b>16,542</b>	<b>373</b>	<b>5,629</b>	<b>15</b>	<b>930</b>	<b>81</b>	<b>326</b>	<b>4</b>	<b>17,472</b>	<b>454</b>	<b>5,955</b>	<b>13</b>

\*\* 1, 2, 3, 4, 5, 6

<sup>1</sup> Note: "Lecture Classes" are courses labeled as lecture, lab, or studio. "Independent Classes" are courses labeled as independent study, field work, internships, or co-ops.  
<sup>2</sup> Note: "# of Credits" are the total number of credits generated per department, subject area, or college.  
<sup>3</sup> Note: "# of Sect" are the total number of course sections offered that had student enrollment.  
<sup>4</sup> Note: "# of Stdts" are the total number of students enrolled for every class. Students will be counted for each class enrolled.  
<sup>5</sup> Note: "Avg Size" are the average class sizes per department, subject area, or college.  
<sup>6</sup> Source: Data provided from annual credit hour reports compiled from the university's registration files on the Student Information System (SIS).



## FALL 1995 CREDIT HOURS Graduate Courses by Department

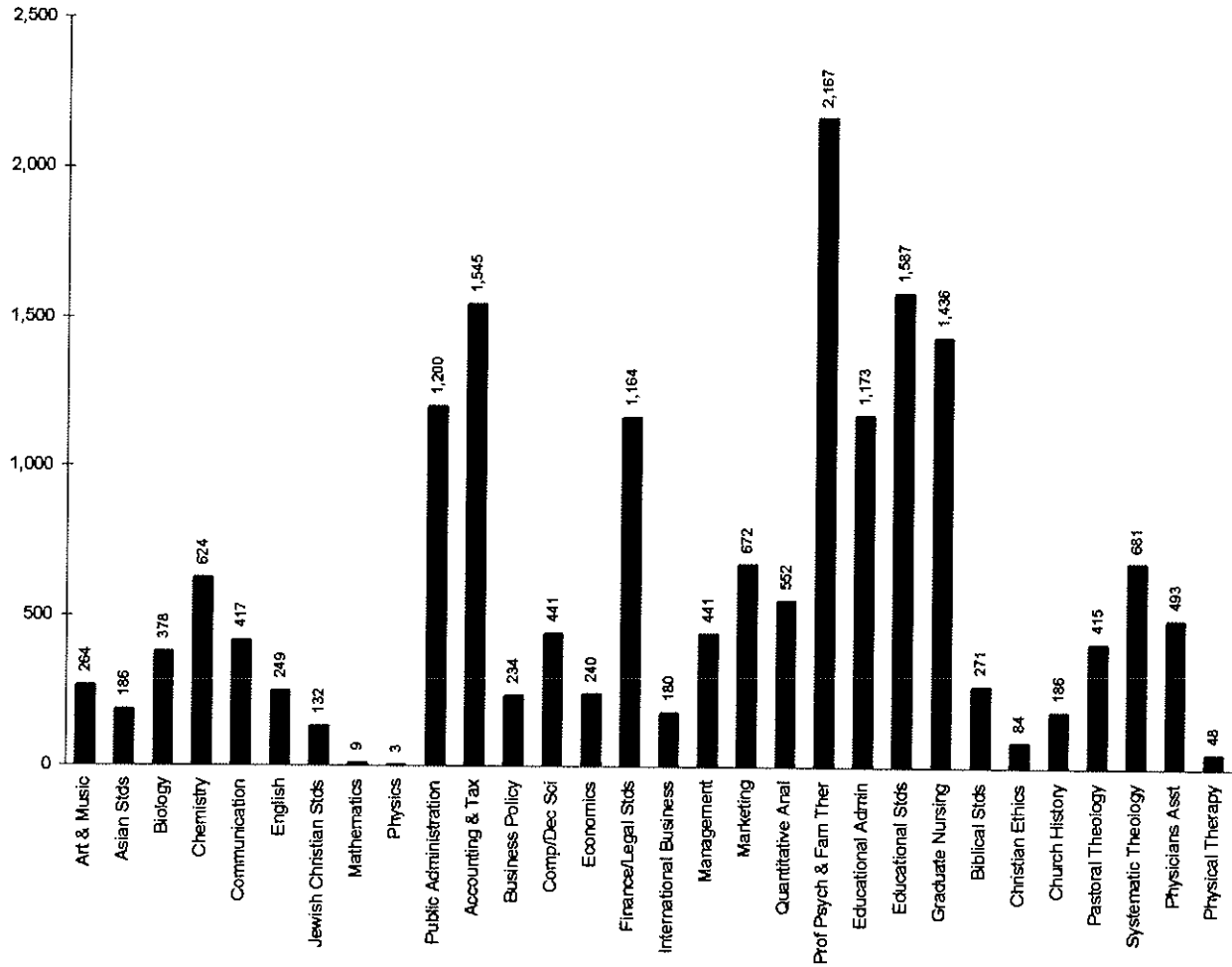

# FALL 1995 CREDIT HOURS

## Law School Courses by Department & Subject Area

	LECTURE CLASSES				INDEPENDENT CLASSES				ALL CLASSES			
	# of Credits	# of Sect	# of Stdts	AVG SIZE	# of Credits	# of Sect	# of Stdts	AVG SIZE	# of Credits	# of Sect	# of Stdts	AVG SIZE
<b>SCHOOL OF LAW</b>												
CLIN	254	13	123	9	52	4	26	7	306	17	149	9
COML	282	4	100	25	0	0	0	-	282	4	100	25
CORP	1,318	6	351	59	0	0	0	-	1,318	6	351	59
CRJU	1,103	9	400	44	0	0	0	-	1,103	9	400	44
ENVR	187	3	74	25	0	0	0	-	187	3	74	25
HIPH	605	7	288	41	0	0	0	-	605	7	288	41
HLTH	341	5	126	25	0	0	0	-	341	5	126	25
INDL	716	8	267	33	0	0	0	-	716	8	267	33
INTL	159	3	53	18	0	0	0	-	159	3	53	18
LABR	663	5	221	44	0	0	0	-	663	5	221	44
LAW	6,712	57	2,678	47	0	0	0	-	6,712	57	2,678	47
MTCT	349	26	348	13	0	0	0	-	349	26	348	13
PRFM	782	10	329	33	0	0	0	-	782	10	329	33
PRMD	1,126	17	425	25	0	0	0	-	1,126	17	425	25
PROP	656	6	224	37	0	0	0	-	656	6	224	37
PUBG	312	5	119	24	0	0	0	-	312	5	119	24
PUBR	200	5	86	17	0	0	0	-	200	5	86	17
TAXN	1,237	7	419	60	0	0	0	-	1,237	7	419	60
WRTG	161	11	114	10	12	1	6	6	173	12	120	10
<b>GRADUATES</b>	<b>17,163</b>	<b>207</b>	<b>6,745</b>	<b>33</b>	<b>64</b>	<b>5</b>	<b>32</b>	<b>6</b>	<b>17,227</b>	<b>212</b>	<b>6,777</b>	<b>32</b>

\*\* 1, 2, 3, 4, 5, 6

- <sup>1</sup> **Note:** "Lecture Classes" are courses labeled as lecture, lab, or studio. "Independent Classes" are courses labeled as independent study, field work, internships, or co-ops.
- <sup>2</sup> **Note:** "# of Credits" are the total number of credits generated per department, subject area, or college.
- <sup>3</sup> **Note:** "# of Sect" are the total number of course sections offered that had student enrollment.
- <sup>4</sup> **Note:** "# of Stdts" are the total number of students enrolled for every class. Students will be counted for each class enrolled.
- <sup>5</sup> **Note:** "Avg Size" are the average class sizes per department, subject area, or college.
- <sup>6</sup> **Source:** Data provided from annual credit hour reports compiled from the university's registration files on the Student Information System (SIS).

# DEGREES EARNED 1994-95

## Baccalaureates by Major

		MALE							FEMALE							TOTAL
		Sub Total	Wh	Bl	His	Asn	Natv	Unk	Sub Total	Wh	Bl	His	Asn	Natv	Unk	
<b>COLLEGE OF ARTS &amp; SCIENCES</b>																
<b>Arts and Humanities</b>																
Advertising Art	BA	8	5	2	1	0	0	0	7	6	0	0	1	0	0	15
Applied Music	BA	1	1	0	0	0	0	0	0	0	0	0	0	0	0	1
Art History	BA	0	0	0	0	0	0	0	3	3	0	0	0	0	0	3
Communication	BA	52	38	6	3	2	0	3	67	51	8	3	5	0	0	119
English	BA	26	19	2	2	0	0	3	29	19	3	3	0	0	4	65
Fine Arts	BA	0	0	0	0	0	0	0	1	1	0	0	0	0	0	1
Liberal Stds	BA	8	8	0	0	0	0	0	14	8	3	2	0	0	1	22
Modern Lang	BA	0	0	0	0	0	0	0	1	1	0	0	0	0	0	1
Philosophy	BA	3	2	0	1	0	0	0	0	0	0	0	0	0	0	3
Religious Stds	BA	7	3	0	2	2	0	0	1	0	1	0	0	0	0	8
Spanish	BA	1	1	0	0	0	0	0	1	1	0	0	0	0	0	2
<b>ARTS &amp; HUMANITIES</b>		<b>106</b>	<b>77</b>	<b>10</b>	<b>9</b>	<b>4</b>	<b>0</b>	<b>6</b>	<b>124</b>	<b>90</b>	<b>15</b>	<b>8</b>	<b>6</b>	<b>0</b>	<b>5</b>	<b>230</b>
% of Total		11%							12%							23%
<b>Social and Behavioral Science</b>																
African-Amer Std	BA	2	0	2	0	0	0	0	0	0	0	0	0	0	0	2
Anthropology	BA	1	1	0	0	0	0	0	0	0	0	0	0	0	0	1
Asian Area Stds	BA	2	1	0	0	1	0	0	1	1	0	0	0	0	0	3
Criminal Justice	BA	50	37	3	5	0	0	5	27	17	8	0	1	0	1	77
Economics	BA	6	5	0	0	0	0	1	1	1	0	0	0	0	0	7
History	BA	7	3	1	2	0	0	1	1	1	0	0	0	0	0	8
Political Science	BA	31	23	1	2	1	0	4	30	19	4	3	2	0	2	61
Psychology	BA	22	17	0	1	2	0	2	52	37	8	3	1	0	3	74
Social Work	BA	2	2	0	0	0	0	0	9	6	1	2	0	0	0	11
Social/Behav Sci	BA	6	5	1	0	0	0	0	8	6	1	0	0	0	1	14
Sociology	BA	4	2	1	0	1	0	0	5	3	0	1	0	0	1	9
<b>SOCIAL &amp; BEHAVIORAL</b>		<b>133</b>	<b>96</b>	<b>9</b>	<b>10</b>	<b>5</b>	<b>0</b>	<b>13</b>	<b>134</b>	<b>91</b>	<b>22</b>	<b>9</b>	<b>4</b>	<b>0</b>	<b>8</b>	<b>267</b>
% of Total		13%							13%							26%
<b>Math and Sciences</b>																
Biology	BS	22	9	5	1	4	0	3	19	13	3	1	1	0	1	41
Chemistry(ACS)	BS	4	3	0	0	1	0	0	0	0	0	0	0	0	0	4
Chemistry	BS	2	1	0	0	0	0	1	4	3	1	0	0	0	0	6
Computer Science	BS	1	0	0	0	0	0	1	1	1	0	0	0	0	0	2
Mathematics	BS	2	2	0	0	0	0	0	6	6	0	0	0	0	0	8
Physics	BS	4	3	0	0	0	0	1	2	1	1	0	0	0	0	6
<b>MATH &amp; SCIENCES</b>		<b>35</b>	<b>18</b>	<b>5</b>	<b>1</b>	<b>5</b>	<b>0</b>	<b>6</b>	<b>32</b>	<b>24</b>	<b>5</b>	<b>1</b>	<b>1</b>	<b>0</b>	<b>1</b>	<b>67</b>
% of Total		3%							3%	2%	0%	0%	0%	0%	0%	7%
<b>ARTS &amp; SCIENCES</b>		<b>274</b>	<b>191</b>	<b>24</b>	<b>20</b>	<b>14</b>	<b>0</b>	<b>25</b>	<b>290</b>	<b>205</b>	<b>42</b>	<b>18</b>	<b>11</b>	<b>0</b>	<b>14</b>	<b>564</b>
% of Total		27%							29%							56%

(Continued)

## DEGREES EARNED 1994-95

### Baccalaureates by Major

		MALE							FEMALE							TOTAL
		Sub Total	Wh	Bl	His	Asn	Natv	Unk	Sub Total	Wh	Bl	His	Asn	Natv	Unk	
<b>SCHOOL OF BUSINESS</b>																
Accounting	BSB	51	43	1	2	2	0	3	43	33	3	1	2	0	4	94
Economics	BSB	6	4	0	2	0	0	0	2	2	0	0	0	0	0	8
Finance	BSB	39	26	3	4	3	0	3	14	10	1	2	1	0	0	53
Management	BSB	22	18	0	2	2	0	0	21	13	4	1	1	0	2	43
Mgmt Info Sys	BSB	14	11	1	1	0	0	1	14	10	1	0	1	0	2	28
Marketing	BSB	25	20	2	0	1	1	1	24	19	2	1	0	0	2	49
<b>BUSINESS</b>		<b>157</b>	<b>122</b>	<b>7</b>	<b>11</b>	<b>8</b>	<b>1</b>	<b>8</b>	<b>118</b>	<b>87</b>	<b>11</b>	<b>5</b>	<b>5</b>	<b>0</b>	<b>10</b>	<b>275</b>
% of Total		16%							12%							27%
<b>COLLEGE OF EDUCATION &amp; HUMAN SERVICES</b>																
Dev Disord-Elm	BSE	0	0	0	0	0	0	0	21	19	1	1	0	0	0	21
Elementary Ed	BSE	3	3	0	0	0	0	0	33	29	1	1	0	0	2	36
Health/Phys Ed	BSE	2	2	0	0	0	0	0	2	0	2	0	0	0	0	4
Secondary Ed	BSB	2	2	0	0	0	0	0	8	6	0	0	0	0	0	8
<b>EDUCATION</b>		<b>7</b>	<b>7</b>	<b>0</b>	<b>0</b>	<b>0</b>	<b>0</b>	<b>0</b>	<b>62</b>	<b>54</b>	<b>4</b>	<b>2</b>	<b>0</b>	<b>0</b>	<b>2</b>	<b>69</b>
% of Total		1%							6%							7%
<b>COLLEGE OF NURSING</b>																
Nursing	BSN	3	3	0	0	0	0	0	33	22	4	1	4	1	1	36
Nursing (RN)	BSN	3	3	0	0	0	0	0	39	29	4	1	0	0	5	42
Nursing Accl 2nd	BSN	1	0	1	0	0	0	0	17	8	4	0	1	0	4	18
Nursing 2nd Dgr	BSN	0	0	0	0	0	0	0	4	4	0	0	0	0	0	4
<b>NURSING</b>		<b>7</b>	<b>6</b>	<b>1</b>	<b>0</b>	<b>0</b>	<b>0</b>	<b>0</b>	<b>93</b>	<b>63</b>	<b>12</b>	<b>2</b>	<b>5</b>	<b>1</b>	<b>10</b>	<b>100</b>
% of Total		1%							9%							10%
<b>TOTAL BACCALAUREATE</b>																
<b>BACCALAUREATE</b>		<b>445</b>	<b>326</b>	<b>32</b>	<b>31</b>	<b>22</b>	<b>1</b>	<b>33</b>	<b>563</b>	<b>409</b>	<b>69</b>	<b>27</b>	<b>21</b>	<b>1</b>	<b>36</b>	<b>1,008</b>
% of Total		44%	32%	3%	3%	2%	0%	3%	56%	41%	7%	3%	2%	0%	4%	100%

\*\* 1, 2

<sup>1</sup> Note: The following racial categories were used: White (Wh), Black (Bl), Hispanic (His), Asian/Pacific Islander (Asn), American Indian/Alaskan Native (Natv), and Unknown (Unk).

<sup>2</sup> Source: Data provided from the university's registration files on Student Information System (SIS).

# DEGREES EARNED 1994-95

## *Baccalaureates by Major*

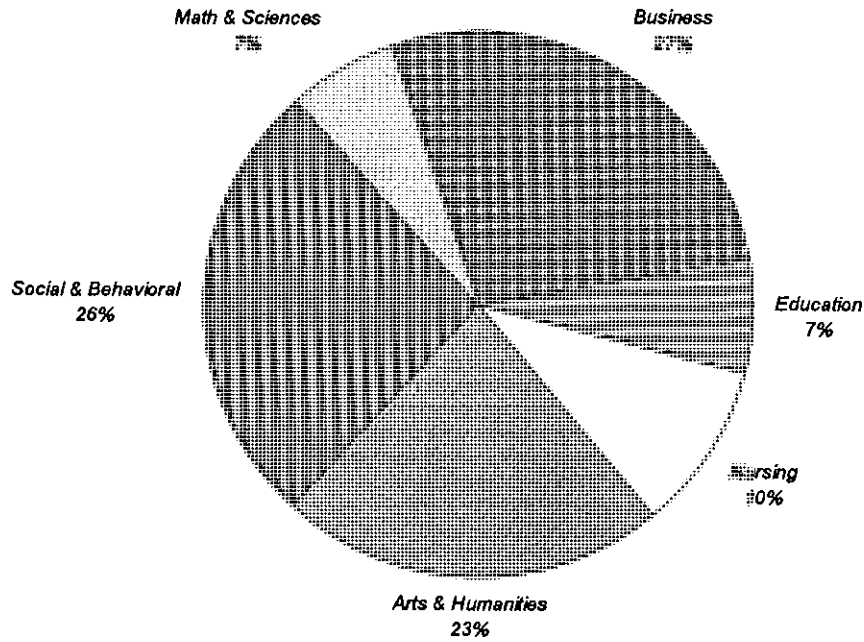

## DEGREES EARNED 1994-95

### Baccalaureate Degrees by Rank Order

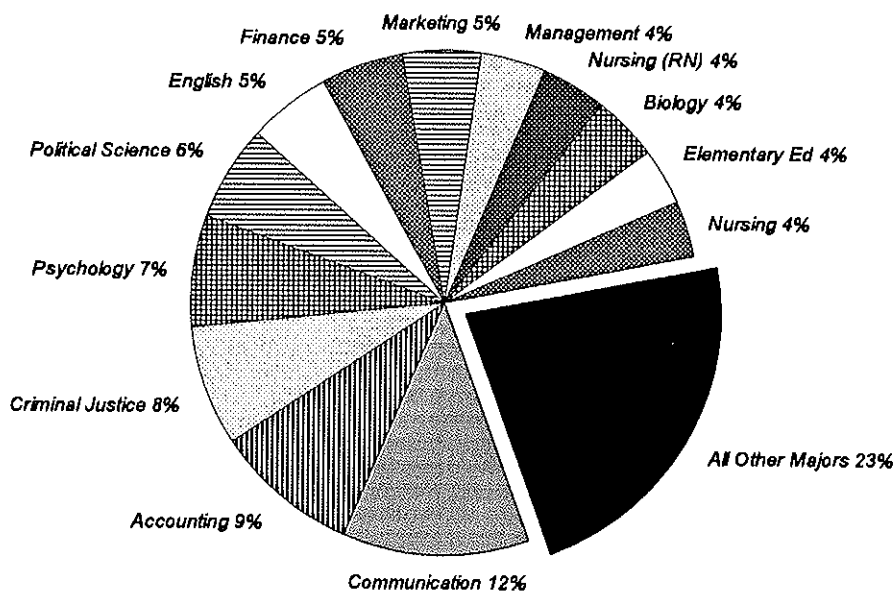

Rank	Major	N	Rank	Major	N	Rank	Major	N
1	Communication	119	15	Liberal Stds	22	29	Physics	6
2	Accounting	94	16	Dev Disord-Elm	21	30	Health/Phys Ed	4
3	Criminal Justice	77	17	Nursing Accl 2nd	18	31	Nursing 2nd Dgr	4
4	Psychology	74	18	Advertising Art	15	32	Art History	3
5	Political Science	61	19	Social/Behav Sci	14	33	Asian Area Stds	3
6	English	55	20	Social Work	11	34	Philosophy	3
7	Finance	53	21	*Chemistry	10	35	African-Amer Std	2
8	Marketing	49	22	Sociology	9	36	Computer Science	2
9	Management	43	23	Economics (BU)	8	37	Spanish	2
10	Nursing (RN)	42	24	History	8	38	Anthropology	1
11	Biology	41	25	Mathematics	8	39	Applied Music	1
12	Elementary Ed	36	28	Religious Stds	8	40	Fine Arts	1
13	Nursing	36	27	Secondary Ed	8	41	Modern Lang	1
14	Mgmt Info Sys	28	28	Economics (A&S)	7			

\*Chemistry = Chemistry (ACS) + Chemistry (Non-ACS)

\*\* 3

<sup>3</sup> Source: Data provided from the university's registration files on Student Information System (SIS).

# DEGREES EARNED 1994-95

## Master's by Major

		MALE							FEMALE							TOTAL
		Sub Total	Wh	Bl	His	Asn	Natv	Unk	Sub Total	Wh	Bl	His	Asn	Natv	Unk	
<b>COLLEGE OF ARTS &amp; SCIENCES</b>																
Asian Area Stds	MA	5	0	0	0	1	0	4	2	0	0	0	0	0	2	7
Corp/Pbhc Comm	MA	13	5	0	0	0	0	8	30	7	1	0	1	0	21	43
English	MA	2	1	0	0	0	0	1	15	4	1	0	0	1	9	17
Jewish-Chrst St	MA	0	0	0	0	0	0	0	1	1	0	0	0	0	0	1
Mathematics	MA	1	1	0	0	0	0	0	0	0	0	0	0	0	0	1
Public Admin	MPA	9	4	1	0	0	0	4	22	5	1	0	0	0	16	34
Biology	MS	4	0	0	0	0	0	4	7	1	0	0	0	0	6	11
Chemistry	MS	4	0	0	0	0	0	4	8	0	0	0	0	0	8	12
Microbiology	MS	1	0	0	0	0	0	1	2	1	0	0	0	0	1	3
<b>ARTS &amp; SCIENCES</b>		<b>39</b>	<b>11</b>	<b>1</b>	<b>0</b>	<b>1</b>	<b>0</b>	<b>26</b>	<b>87</b>	<b>19</b>	<b>3</b>	<b>0</b>	<b>1</b>	<b>1</b>	<b>63</b>	<b>126</b>
% of Total		7%							15%							22%
<b>SCHOOL OF BUSINESS</b>																
Accounting	MBA	11	5	0	0	1	0	5	1	0	1	0	0	0	0	12
Finance	MBA	44	9	0	0	0	0	35	14	5	1	0	0	0	8	58
Management	MBA	6	1	0	0	0	0	5	4	0	0	0	0	0	4	10
Mgmt Info Sys	MBA	6	1	0	0	0	0	5	3	1	0	0	0	0	2	9
Marketing	MBA	17	6	0	0	0	0	11	17	3	0	0	0	0	14	34
Quantitative Analysis	MBA	5	1	0	0	0	0	4	4	1	0	0	0	0	3	9
Taxation	MST	23	5	0	0	0	0	18	11	2	0	0	0	0	9	34
<b>BUSINESS</b>		<b>112</b>	<b>28</b>	<b>0</b>	<b>0</b>	<b>1</b>	<b>0</b>	<b>83</b>	<b>64</b>	<b>12</b>	<b>2</b>	<b>0</b>	<b>0</b>	<b>0</b>	<b>40</b>	<b>166</b>
% of Total		19%							9%							29%
<b>COLLEGE OF EDUCATION &amp; HUMAN SERVICES</b>																
Allied Health Ed	MAE	2	0	0	0	0	0	2	8	0	0	0	0	0	8	10
Bilingual/Bicult Ed	MAE	0	0	0	0	0	0	0	6	0	0	1	0	0	5	6
Counselor Prep	MAE	7	5	0	0	0	0	2	25	8	1	0	0	0	16	32
Elem-Sec Admin	MAE	19	6	0	0	0	0	13	4	1	0	0	0	0	3	23
Elementary Ed	MAE	7	5	0	0	0	0	2	14	2	0	0	1	0	11	21
General Prof Ed	MAE	15	2	0	0	0	0	13	45	6	1	0	0	0	38	60
Psycholog'l Std	MAE	3	1	0	0	0	0	2	8	1	0	0	0	0	7	11
Secondary Ed	MAE	4	1	1	0	0	0	2	13	6	0	0	0	0	7	17
Std't Personnel	MAE	0	0	0	0	0	0	0	4	1	0	0	0	0	3	4
Elem-Sec Admin	EdS	3	2	0	0	0	0	1	1	0	0	0	0	0	1	4
Marriage & Famly	EdS	1	0	0	0	0	0	1	10	3	0	0	0	0	7	11
Schl/Comm Psych	EdS	1	0	0	0	0	0	1	10	2	0	1	0	0	7	11
Secondary Educ	EdS	0	0	0	0	0	0	0	1	1	0	0	0	0	0	1
<b>EDUCATION</b>		<b>62</b>	<b>22</b>	<b>1</b>	<b>0</b>	<b>0</b>	<b>0</b>	<b>39</b>	<b>149</b>	<b>31</b>	<b>2</b>	<b>2</b>	<b>1</b>	<b>0</b>	<b>113</b>	<b>211</b>
% of Total		11%							28%							36%

(Continued)

## DEGREES EARNED 1994-95

### Master's by Major

		MALE							FEMALE							TOTAL
		Sub Total	Wh	Bl	His	Asn	Natv	Unk	Sub Total	Wh	Bl	His	Asn	Natv	Unk	
<b>COLLEGE OF NURSING</b>																
Nursing Educ	MNE	0	0	0	0	0	0	0	1	1	0	0	0	0	0	1
Adult Nurse Pract	MSN	0	0	0	0	0	0	0	15	5	0	0	1	0	9	15
Critic Care Adult	MSN	0	0	0	0	0	0	0	2	0	0	0	0	0	2	2
Critic Care Child	MSN	0	0	0	0	0	0	0	6	2	0	0	0	0	4	6
Gerontolog Nur Pract	MSN	0	0	0	0	0	0	0	4	1	0	0	0	0	3	4
Nursing Admin	MSN	0	0	0	0	0	0	0	11	5	1	0	0	0	5	11
Pediatric Nur Pract	MSN	0	0	0	0	0	0	0	8	4	0	0	0	0	4	8
<b>NURSING</b>		<b>0</b>	<b>0</b>	<b>0</b>	<b>0</b>	<b>0</b>	<b>0</b>	<b>0</b>	<b>47</b>	<b>18</b>	<b>1</b>	<b>0</b>	<b>1</b>	<b>0</b>	<b>27</b>	<b>47</b>
% of Total		0%							8%							8%
<b>SCHOOL OF THEOLOGY</b>																
Biblical Studies	MAT	0	0	0	0	0	0	0	1	1	0	0	0	0	0	1
Jewish Christn Stds	MAT	1	1	0	0	0	0	0	0	0	0	0	0	0	0	1
Systematic Theology	MAT	3	1	1	0	1	0	0	4	2	0	0	0	0	2	7
Divinity (Sem)	MDiv	18	7	0	0	2	0	9	0	0	0	0	0	0	0	18
Min Spiritl Dir	MPM	0	0	0	0	0	0	0	1	0	0	0	0	0	1	1
Youth Ministry	MPM	1	0	0	0	0	0	1	0	0	0	0	0	0	0	1
<b>THEOLOGY</b>		<b>23</b>	<b>9</b>	<b>1</b>	<b>0</b>	<b>3</b>	<b>0</b>	<b>10</b>	<b>6</b>	<b>3</b>	<b>0</b>	<b>0</b>	<b>0</b>	<b>0</b>	<b>3</b>	<b>29</b>
% of Total		4%							1%							5%
<b>TOTAL MASTERS</b>																
<b>MASTERS</b>		<b>236</b>	<b>70</b>	<b>3</b>	<b>0</b>	<b>6</b>	<b>0</b>	<b>158</b>	<b>343</b>	<b>83</b>	<b>8</b>	<b>2</b>	<b>3</b>	<b>1</b>	<b>246</b>	<b>579</b>
% of Total		41%	12%	1%	0%	1%	0%	27%	59%	14%	1%	0%	1%	0%	42%	100%

\*\* 1, 2

<sup>1</sup> Note: The following racial categories were used: White (Wh), Black (Bl), Hispanic (His), Asian/Pacific Islander (Asn), American Indian/Alaskan Native (Natv), and Unknown (Unk).

<sup>2</sup> Source: Data provided from the university's registration files on Student Information System (SIS).



# DEGREES EARNED 1994-95

## Master's by Major

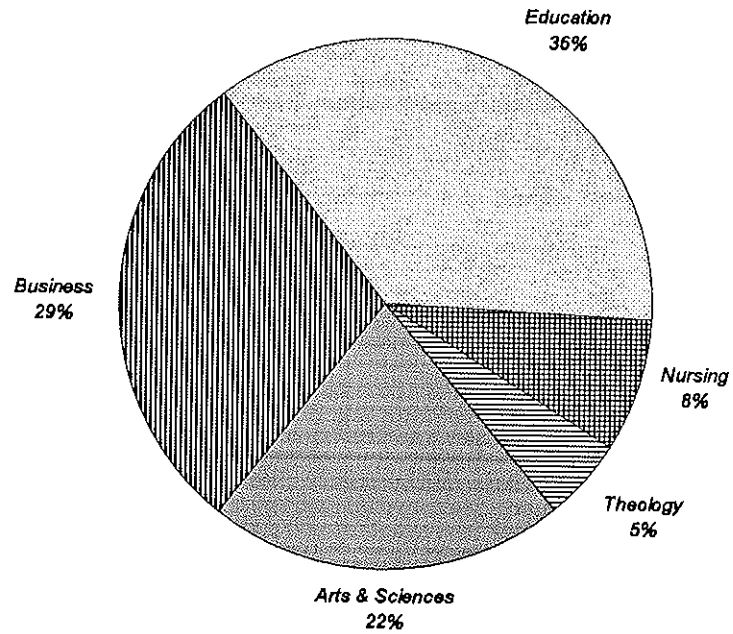

## DEGREES EARNED 1994-95

### Master's Degrees by Rank Order

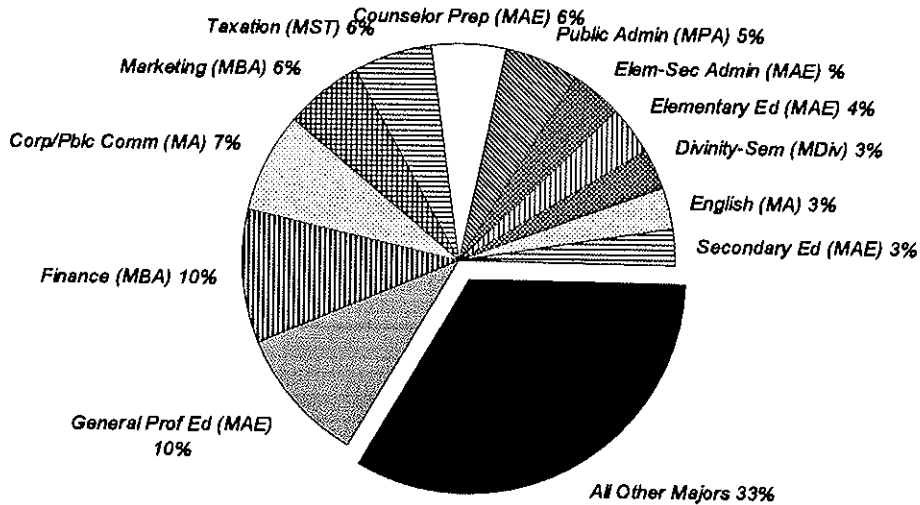

Rank	Major	N	Rank	Major	N	Rank	Major	N
1	General Prof Ed (MAE)	60	15	Chemistry (MS)	12	29	Critic Care Child (MSN)	6
2	Finance (MBA)	58	16	Biology (MS)	11	30	Elem-Sec Admin (EdS)	4
3	Corp/Pbhc Comm (MA)	43	17	Marriage & Famly (EdS)	11	31	Gerontolog Nur Pract (MSI)	4
4	Marketing (MBA)	34	18	Nursing Admin (MSN)	11	32	Stdt Personnel (MAE)	4
5	Taxation (MST)	34	19	Psycholog'l Std (MAE)	11	33	Microbiology (MS)	3
6	Counselor Prep (MAE)	32	20	Sch/Comm Psych (EdS)	11	34	Critic Care Adult (MSN)	2
7	Public Admin (MPA)	31	21	Allied Health Ed (MAE)	10	35	Biblical Studies (MAT)	1
8	Elem-Sec Admin (MAE)	23	22	Management (MBA)	10	36	Jewish Christn Stds (MAT)	1
9	Elementary Ed (MAE)	21	23	Mgmt Info Sys (MBA)	9	37	Jewish-Chrst St (MA)	1
10	Divinity-Sem (MDiv)	18	24	Quant Analysis (MBA)	9	38	Mathematics (MA)	1
11	English (MA)	17	25	Pediatric Nur Pract (MSN)	8	39	Min Spirit'l Dir (MPM)	1
12	Secondary Ed (MAE)	17	26	Asian Area Stds (MA)	7	40	Nursing Educ (MNE)	1
13	Adult Nurse Pract (MSN)	15	27	Systematic Theology (MAT)	7	41	Secondary Educ (EdS)	1
14	Accounting (MBA)	12	28	Bilingual/Bicult Ed (MAE)	6	42	Youth Ministry (MPM)	1

\*\*3

<sup>3</sup> Source: Data provided from the university's registration files on Student Information System (SIS).

# DEGREES EARNED 1994-95

## Doctoral by Major

		MALE							FEMALE							TOTAL
		Sub	Wh	Bl	His	Asn	Natv	Unk	Sub	Wh	Bl	His	Asn	Natv	Unk	
		Total							Total							
<b>COLLEGE OF ARTS &amp; SCIENCES</b>																
Chemistry	PhD	6	4	0	0	0	0	2	2	2	0	0	0	0	0	8
<b>ARTS &amp; SCIENCES</b>		<b>6</b>	<b>4</b>	<b>0</b>	<b>0</b>	<b>0</b>	<b>0</b>	<b>2</b>	<b>2</b>	<b>2</b>	<b>0</b>	<b>0</b>	<b>0</b>	<b>0</b>	<b>0</b>	<b>8</b>
% of Total		14%							5%							19%
<b>COLLEGE OF EDUCATION &amp; HUMAN SERVICES</b>																
Elem-Sec Admin	EdD	0	0	0	0	0	0	0	8	4	2	0	0	0	2	8
Clinical Psychology	PhD	2	2	0	0	0	0	0	3	2	0	0	0	0	1	5
Counseling Psych	PhD	3	2	0	0	0	0	1	10	8	0	0	0	0	2	13
Marriage & Family	PhD	2	2	0	0	0	0	0	8	5	0	0	0	0	1	8
<b>EDUCATION</b>		<b>7</b>	<b>6</b>	<b>0</b>	<b>0</b>	<b>0</b>	<b>0</b>	<b>1</b>	<b>27</b>	<b>19</b>	<b>2</b>	<b>0</b>	<b>0</b>	<b>0</b>	<b>6</b>	<b>34</b>
% of Total		17%							64%							81%
<b>TOTAL DOCTORAL</b>																
<b>DOCTORAL</b>		<b>13</b>	<b>10</b>	<b>0</b>	<b>0</b>	<b>0</b>	<b>0</b>	<b>3</b>	<b>29</b>	<b>21</b>	<b>2</b>	<b>0</b>	<b>0</b>	<b>0</b>	<b>6</b>	<b>42</b>
% of Total		31%	24%	0%	0%	0%	0%	7%	69%	50%	5%	0%	0%	0%	14%	100%

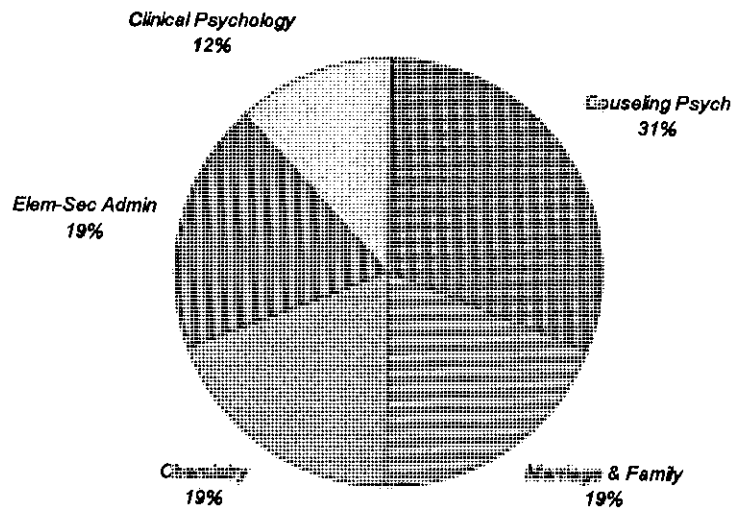

\*\* 1, 2

<sup>1</sup> Note: The following racial categories were used: White (Wh), Black (Bl), Hispanic (His), Asian/Pacific Islander (Asn), American Indian/Alaskan Native (Natv), and Unknown (Unk).

<sup>2</sup> Source: Data provided from the university's registration files on Student Information System (SIS).

# DEGREES EARNED 1994-95

## Law

		MALE							FEMALE							TOTAL
		Sub	Wh	Bl	His	Asn	Natv	Unk	Sub	Wh	Bl	His	Asn	Natv	Unk	
		Total							Total							
<b>LAW SCHOOL</b>																
Law	JD	189	159	16	11	3	0	0	187	147	23	8	8	1	0	376
<b>LAW</b>		<b>189</b>	<b>159</b>	<b>16</b>	<b>11</b>	<b>3</b>	<b>0</b>	<b>0</b>	<b>187</b>	<b>147</b>	<b>23</b>	<b>8</b>	<b>8</b>	<b>1</b>	<b>0</b>	<b>376</b>
% of Total		50%	42%	4%	3%	1%	0%	0%	50%	39%	6%	2%	2%	0%	0%	100%

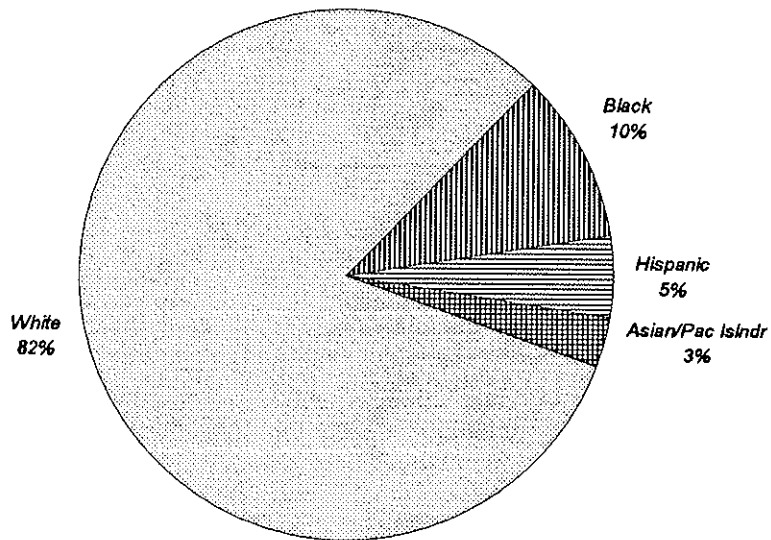

\*\* 3, 4

<sup>3</sup> Note: The following racial categories were used: White (Wh), Black (Bl), Hispanic (His), Asian/Pacific Islander (Asn), American Indian/Alaskan Native (Natv), and Unknown (Unk).

<sup>4</sup> Source: Data provided from the university's registration files on Student Information System (SIS).

**ALUMNI**

## DISTRIBUTION OF ALUMNI by State

	FIRST DEGREE EARNED				TOTAL	%
	Undergrad	Graduate	Law	Unknown		
Alabama	21	4	6	1	32	0%
Alaska	6	0	4	0	10	0%
Arizona	91	24	23	11	149	0%
Arkansas	4	2	0	0	6	0%
California	488	116	78	57	739	1%
Colorado	86	16	17	6	125	0%
Connecticut	442	85	47	55	629	1%
Delaware	57	20	6	13	96	0%
District of Columbia	51	12	19	2	84	0%
Florida	735	208	119	73	1,135	2%
Georgia	145	34	22	6	207	0%
Hawaii	22	4	2	1	29	0%
Idaho	4	0	1	0	5	0%
Illinois	104	25	22	8	159	0%
Indiana	36	13	7	5	61	0%
Iowa	12	3	1	3	19	0%
Kansas	22	6	3	1	32	0%
Kentucky	31	10	2	0	43	0%
Louisiana	13	4	2	5	24	0%
Maine	34	18	11	7	70	0%
Maryland	279	65	45	30	419	1%
Massachusetts	286	79	38	30	433	1%
Michigan	84	34	5	6	129	0%
Minnesota	33	10	4	1	48	0%
Mississippi	5	0	2	0	7	0%
Missouri	32	11	7	4	54	0%
Montana	5	1	1	0	7	0%
Nebraska	10	3	1	2	16	0%
Nevada	16	3	6	2	27	0%
New Hampshire	71	11	9	13	104	0%
New Jersey	25,193	9,112	6,338	2,638	43,281	80%
New Mexico	15	2	3	1	21	0%
New York	1,421	567	400	234	2,622	5%
North Carolina	175	56	16	13	260	0%
North Dakota	3	0	0	1	4	0%
Ohio	143	32	9	11	195	0%
Oklahoma	15	2	3	5	25	0%
Oregon	24	12	6	3	45	0%
Pennsylvania	682	282	181	108	1,253	2%
Rhode Island	47	8	4	10	69	0%
South Carolina	92	28	4	10	134	0%
South Dakota	2	2	0	0	4	0%
Tennessee	39	7	7	3	56	0%
Texas	182	46	29	14	271	1%
Utah	4	2	2	1	9	0%

(Continued)

## DISTRIBUTION OF ALUMNI by State

	FIRST DEGREE EARNED				TOTAL	%
	Undergrad	Graduate	Law	Unknown		
Vermont	51	17	6	7	81	0%
Virginia	297	85	60	24	466	1%
Washington	55	11	11	1	78	0%
West Virginia	9	6	1	1	17	0%
Wisconsin	25	9	2	5	41	0%
Wyoming	3	1	1	0	5	0%
Foreign	77	41	8	4	130	0%
Unknown	7	3	1	2	13	0%
<b>TOTAL</b>	<b>31,786</b>	<b>11,152</b>	<b>7,602</b>	<b>3,438</b>	<b>53,978</b>	<b>100%</b>
<b>%</b>	<b>59%</b>	<b>21%</b>	<b>14%</b>	<b>6%</b>	<b>100%</b>	

\*\*1, 2

<sup>1</sup> Note: Students who have received two or more degrees from Seton Hall are counted only once for the first degree earned.  
<sup>2</sup> Source: Alumni Office's institutional data base, Alumni/Development System (ADS).

# DISTRIBUTION OF ALUMNI by State

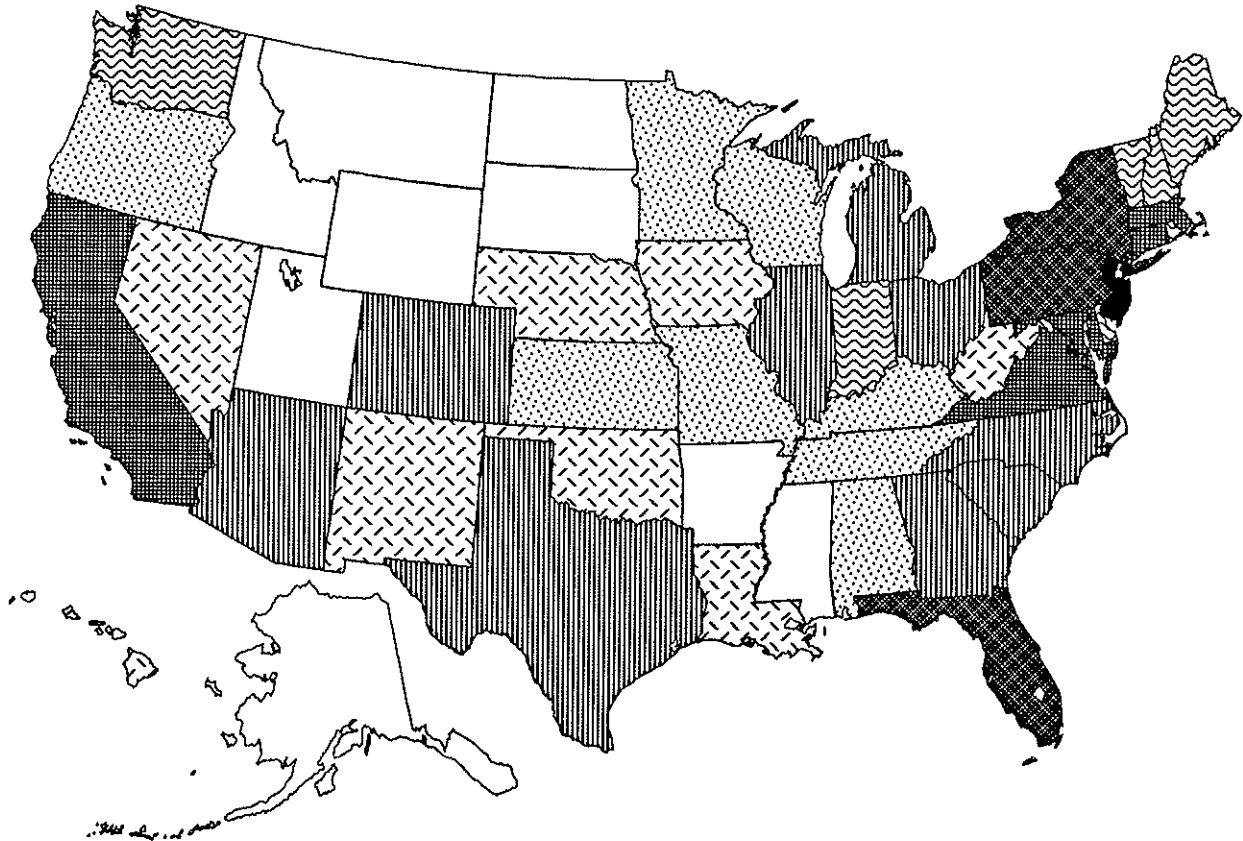

### Number of Alumni





## DISTRIBUTION OF ALUMNI by Rank Order of States

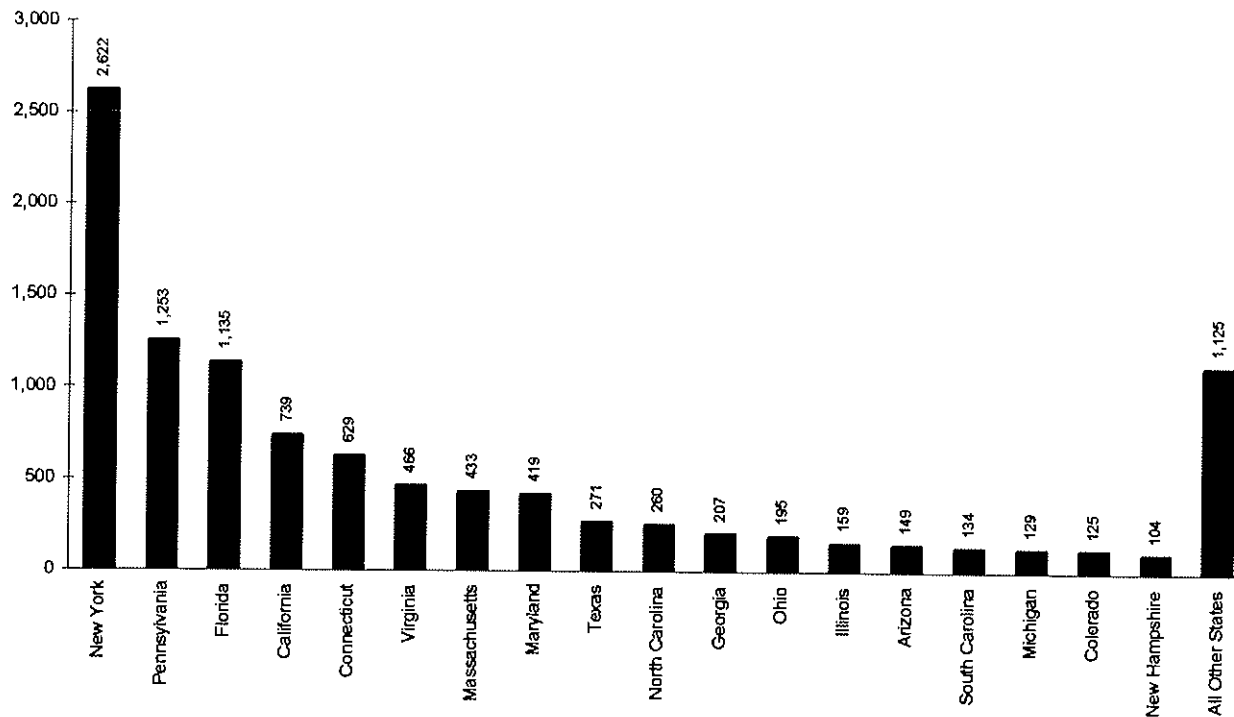

Rank	Major	N	Rank	Major	N	Rank	Major	N
1	New Jersey	43,281	18	Colorado	125	35	Hawaii	29
2	New York	2,622	19	New Hampshire	104	36	Nevada	27
3	Pennsylvania	1,253	20	Delaware	96	37	Oklahoma	25
4	Florida	1,135	21	District of Columbia	84	38	Louisiana	24
5	California	739	22	Vermont	81	39	New Mexico	21
6	Connecticut	629	23	Washington	78	40	Iowa	19
7	Virginia	466	24	Maine	70	41	West Virginia	17
8	Massachusetts	433	25	Rhode Island	69	42	Nebraska	16
9	Maryland	419	26	Indiana	61	43	Alaska	10
10	Texas	271	27	Tennessee	56	44	Utah	9
11	North Carolina	260	28	Missouri	54	45	Mississippi	7
12	Georgia	207	29	Minnesota	48	46	Montana	7
13	Ohio	195	30	Oregon	45	47	Arkansas	6
14	Illinois	159	31	Kentucky	43	48	Idaho	5
15	Arizona	149	32	Wisconsin	41	49	Wyoming	5
16	South Carolina	134	33	Alabama	32	50	North Dakota	4
17	Michigan	129	34	Kansas	32	51	South Dakota	4

\*\* 3, 4

<sup>3</sup> Note: Students who have received two or more degrees from Seton Hall are counted only once for the first degree earned.  
<sup>4</sup> Source: Alumni Office's institutional data base, Alumni/Development System (ADS).

## DISTRIBUTION OF ALUMNI by Foreign Country

	FIRST DEGREE EARNED				TOTAL	%
	Undergrad	Graduate	Law	Unknown		
Australia	0	0	3	0	3	2%
Bahamas	0	1	0	0	1	1%
Barbados	1	0	0	0	1	1%
Bermuda	2	0	0	0	2	2%
British Virgin Islands	1	0	0	0	1	1%
Canada	11	0	0	0	11	8%
China	0	3	0	0	3	2%
Dominican Republic	1	1	0	0	2	2%
England	4	2	1	0	7	5%
Ethiopia	0	0	0	1	1	1%
France	1	1	0	1	3	2%
Germany	4	2	0	0	6	5%
Honduras	2	0	0	0	2	2%
Hong Kong	3	2	0	0	5	4%
India	0	1	0	0	1	1%
Ireland	3	1	0	0	4	3%
Israel	0	1	0	0	1	1%
Italy	3	0	0	1	4	3%
Jamaica	1	0	0	0	1	1%
Japan	6	3	0	0	9	7%
Lithuania	1	0	0	0	1	1%
Netherlands	1	1	0	0	2	2%
Netherlands Antilles	1	0	1	0	2	2%
Nigeria	0	1	0	0	1	1%
Puerto Rico	16	13	1	1	31	24%
Russia	1	0	0	0	1	1%
South Korea	2	1	0	0	3	2%
Spain	0	1	0	0	1	1%
Sudan	1	0	0	0	1	1%
Sweden	2	0	0	0	2	2%
Switzerland	2	1	2	0	5	4%
Taiwan	1	1	0	0	2	2%
Thailand	0	3	0	0	3	2%
Turkey	1	0	0	0	1	1%
United Kingdom	1	0	0	0	1	1%
Virgin Islands	3	0	0	0	3	2%
West Indies Federation	1	0	0	0	1	1%
Yugoslavia	0	1	0	0	1	1%
<b>TOTAL</b>	<b>77</b>	<b>41</b>	<b>8</b>	<b>4</b>	<b>130</b>	<b>100%</b>
<b>%</b>	<b>59%</b>	<b>32%</b>	<b>6%</b>	<b>3%</b>	<b>100%</b>	

\*\* 1, 2

<sup>1</sup> Note: Students who have received two or more degrees from Seton Hall are counted only once for the first degree earned.

<sup>2</sup> Source: Alumni Office's institutional data base, Alumni/Development System (ADS).

## DISTRIBUTION OF ALUMNI by Degree Year

	FIRST DEGREE EARNED				TOTAL	%
	Undergrad	Graduate	Law	Unknown		
1918	1	0	0	0	1	0%
1920	2	0	0	0	2	0%
1922	1	0	0	0	1	0%
1923	2	0	0	0	2	0%
1924	1	0	0	0	1	0%
1925	2	0	0	0	2	0%
1926	3	0	0	0	3	0%
1927	4	0	0	0	4	0%
1928	3	0	0	0	3	0%
1929	8	0	0	0	8	0%
1930	6	0	0	1	7	0%
1931	12	0	0	1	13	0%
1932	9	0	5	0	14	0%
1933	14	0	4	0	18	0%
1934	17	0	10	1	28	0%
1935	14	0	11	0	25	0%
1936	21	0	7	0	28	0%
1937	31	0	5	0	36	0%
1938	6	1	0	0	7	0%
1939	30	4	5	6	45	0%
1940	34	5	6	8	53	0%
1941	63	7	10	11	91	0%
1942	75	2	6	18	101	0%
1943	51	6	0	19	76	0%
1944	29	4	0	13	46	0%
1945	22	6	3	13	44	0%
1946	42	8	1	18	69	0%
1947	72	0	0	35	107	0%
1948	228	10	4	15	257	0%
1949	514	23	10	42	589	1%
1950	636	37	1	55	729	1%
1951	588	33	1	50	672	1%
1952	445	36	0	44	525	1%
1953	324	23	0	42	389	1%
1954	380	55	9	36	480	1%
1955	339	55	14	31	439	1%
1956	356	87	20	47	510	1%
1957	402	82	16	54	554	1%
1958	454	87	18	68	627	1%
1959	461	114	24	86	685	1%
1960	446	92	26	80	644	1%
1961	505	99	29	106	739	1%
1962	513	107	45	122	787	1%
1963	523	102	43	148	816	2%
1964	567	147	47	151	912	2%

(Continued)

## DISTRIBUTION OF ALUMNI by Degree Year

	FIRST DEGREE EARNED				TOTAL	%
	Undergrad	Graduate	Law	Unknown		
1965	538	159	53	141	891	2%
1966	488	217	66	130	901	2%
1967	441	270	79	143	933	2%
1968	530	240	127	147	1,044	2%
1969	647	358	126	249	1,380	3%
1970	601	325	113	193	1,232	2%
1971	590	193	158	196	1,137	2%
1972	654	450	156	213	1,473	3%
1973	633	386	178	46	1,243	2%
1974	665	282	266	80	1,293	2%
1975	687	405	217	78	1,387	3%
1976	676	422	237	20	1,355	3%
1977	782	365	274	42	1,463	3%
1978	889	319	252	30	1,490	3%
1979	730	211	265	25	1,231	2%
1980	748	208	293	10	1,259	2%
1981	848	350	281	34	1,513	3%
1982	1,078	297	294	41	1,710	3%
1983	1,135	326	306	37	1,804	3%
1984	929	301	311	24	1,565	3%
1985	894	321	285	26	1,526	3%
1986	1,123	474	312	23	1,932	4%
1987	811	242	300	16	1,369	3%
1988	921	375	295	18	1,609	3%
1989	873	317	304	23	1,517	3%
1990	827	386	357	26	1,596	3%
1991	901	447	314	27	1,689	3%
1992	1,007	437	286	26	1,756	3%
1993	1,060	488	347	25	1,920	4%
1994	824	349	370	28	1,571	3%
<b>TOTAL</b>	<b>31,786</b>	<b>11,152</b>	<b>7,602</b>	<b>3,438</b>	<b>53,978</b>	<b>100%</b>
<b>%</b>	<b>59%</b>	<b>21%</b>	<b>14%</b>	<b>6%</b>	<b>100%</b>	

\*\* 1, 2

<sup>1</sup> **Note:** Students who have received two or more degrees from Seton Hall are counted only once for the first degree earned.<sup>2</sup> **Source:** Alumni Office's institutional data base, Alumni/Development System (ADS).



# **FACULTY & EMPLOYEES**

## FALL 1985 TO FALL 1995 FULL-TIME FACULTY by Rank, Tenure & Average Salary

	MALE FACULTY			FEMALE FACULTY			TOTAL FACULTY		
	N	Average Salary	Percent Tenured	N	Average Salary	Percent Tenured	N	Average Salary	Percent Tenured
<b>FALL 1985*</b>									
Professor	66	\$40,559	100%	11	\$40,245	100%	77	\$40,514	100%
Assoc Prof	77	\$33,627	75%	22	\$32,705	100%	99	\$33,422	81%
Asst Prof	73	\$27,770	40%	41	\$26,841	29%	114	\$27,436	36%
Instructor	3	\$25,033	33%	10	\$20,720	0%	13	\$21,715	8%
Lecturer	1	\$12,000	0%	-	-	-	1	\$12,000	0%
<b>TOTAL 1985*</b>	<b>220</b>	<b>\$33,548</b>	<b>70%</b>	<b>84</b>	<b>\$29,404</b>	<b>54%</b>	<b>304</b>	<b>\$32,403</b>	<b>65%</b>
<b>FALL 1986*</b>									
Professor	57	\$42,874	98%	12	\$37,271	100%	69	\$41,900	99%
Assoc Prof	71	\$35,517	82%	20	\$34,592	75%	91	\$35,314	80%
Asst Prof	57	\$29,251	40%	34	\$26,957	32%	91	\$28,394	37%
Instructor	7	\$26,362	14%	9	\$22,131	0%	16	\$23,982	6%
Other	2	\$20,200	0%	4	\$27,750	0%	6	\$25,233	0%
<b>TOTAL 1986*</b>	<b>194</b>	<b>\$35,349</b>	<b>71%</b>	<b>79</b>	<b>\$29,947</b>	<b>48%</b>	<b>273</b>	<b>\$33,786</b>	<b>64%</b>
<b>FALL 1987</b>									
Professor	87	\$51,009	94%	11	\$44,906	100%	98	\$50,287	95%
Assoc Prof	73	\$37,890	86%	29	\$37,722	83%	102	\$37,839	85%
Asst Prof	64	\$30,920	45%	30	\$28,000	30%	94	\$29,864	40%
Instructor	6	\$27,087	17%	5	\$24,772	100%	11	\$25,930	9%
Lecturer	1	\$55,428	0%	2	\$19,489	0%	3	\$31,469	0%
Other	14	\$40,165	21%	6	\$28,190	0%	20	\$33,633	15%
<b>TOTAL 1987</b>	<b>245</b>	<b>\$41,088</b>	<b>73%</b>	<b>83</b>	<b>\$33,251</b>	<b>53%</b>	<b>328</b>	<b>\$38,891</b>	<b>68%</b>
<b>FALL 1988</b>									
Professor	89	\$54,954	94%	11	\$46,512	100%	100	\$53,976	95%
Assoc Prof	75	\$41,163	87%	29	\$40,537	83%	104	\$40,978	86%
Asst Prof	72	\$33,127	42%	32	\$30,026	25%	104	\$32,071	37%
Instructor	9	\$24,648	11%	7	\$26,709	0%	16	\$25,610	6%
Lecturer	1	\$59,862	0%	2	\$24,084	0%	3	\$36,010	0%
Other	16	\$45,945	13%	11	\$34,108	0%	27	\$38,711	7%
<b>TOTAL 1988</b>	<b>262</b>	<b>\$43,675</b>	<b>70%</b>	<b>92</b>	<b>\$35,417</b>	<b>47%</b>	<b>354</b>	<b>\$41,323</b>	<b>64%</b>

(Continued)

\* Figures do not include Law School.

## FALL 1985 TO FALL 1995 FULL-TIME FACULTY by Rank, Tenure & Average Salary

	MALE FACULTY			FEMALE FACULTY			TOTAL FACULTY		
	N	Average Salary	Percent Tenured	N	Average Salary	Percent Tenured	N	Average Salary	Percent Tenured
<b><u>FALL 1989</u></b>									
Professor	87	\$57,561	91%	14	\$55,458	100%	101	\$58,409	94%
Assoc Prof	72	\$42,252	83%	29	\$42,218	86%	101	\$42,242	84%
Asst Prof	62	\$35,166	37%	38	\$32,228	18%	100	\$34,249	30%
Instructor	11	\$29,141	0%	12	\$28,797	0%	23	\$28,962	0%
Other	8	\$49,724	0%	8	\$38,085	0%	16	\$43,904	0%
<b>TOTAL 1989</b>	<b>240</b>	<b>\$46,098</b>	<b>68%</b>	<b>101</b>	<b>\$38,571</b>	<b>46%</b>	<b>341</b>	<b>\$43,869</b>	<b>62%</b>
<b><u>Fall 1990</u></b>									
Professor	80	\$64,367	98%	14	\$64,934	100%	94	\$64,451	98%
Assoc Prof	73	\$47,870	84%	27	\$48,445	93%	100	\$48,026	86%
Asst Prof	58	\$39,207	33%	47	\$37,228	17%	105	\$38,322	26%
Instructor	10	\$29,922	0%	6	\$30,393	0%	16	\$30,098	0%
Other	4	\$56,750	0%	2	\$48,500	0%	6	\$54,000	0%
<b>TOTAL 1990</b>	<b>240</b>	<b>\$50,863</b>	<b>68%</b>	<b>96</b>	<b>\$44,231</b>	<b>49%</b>	<b>321</b>	<b>\$48,879</b>	<b>64%</b>
<b><u>FALL 1991</u></b>									
Professor	78	\$68,851	96%	15	\$67,174	100%	93	\$68,580	97%
Assoc Prof	77	\$51,262	84%	33	\$51,079	88%	110	\$51,207	85%
Asst Prof	63	\$40,727	29%	45	\$41,040	13%	108	\$40,857	22%
Instructor	7	\$35,018	14%	3	\$28,544	0%	10	\$33,076	10%
Other	8	\$53,489	0%	7	\$40,068	0%	15	\$47,226	0%
<b>TOTAL 1991</b>	<b>233</b>	<b>\$53,890</b>	<b>68%</b>	<b>103</b>	<b>\$47,632</b>	<b>49%</b>	<b>336</b>	<b>\$51,972</b>	<b>62%</b>
<b><u>FALL 1992</u></b>									
Professor	78	\$71,368	99%	16	\$70,234	100%	94	\$71,175	99%
Assoc Prof	78	\$53,926	85%	39	\$52,284	82%	117	\$53,379	84%
Asst Prof	67	\$42,069	27%	42	\$39,593	12%	109	\$41,115	21%
Instructor	4	\$38,422	25%	7	\$34,797	0%	11	\$36,115	9%
Other	8	\$51,271	0%	9	\$43,363	0%	17	\$47,084	0%
<b>TOTAL 1992</b>	<b>235</b>	<b>\$55,980</b>	<b>69%</b>	<b>113</b>	<b>\$48,315</b>	<b>47%</b>	<b>348</b>	<b>\$53,491</b>	<b>62%</b>

(Continued)

## FALL 1985 TO FALL 1995 FULL-TIME FACULTY by Rank, Tenure & Average Salary

	MALE FACULTY			FEMALE FACULTY			TOTAL FACULTY		
	N	Average Salary	Percent Tenured	N	Average Salary	Percent Tenured	N	Average Salary	Percent Tenured
<b>FALL 1993</b>									
Professor	80	\$74,156	98%	18	\$73,786	94%	98	\$74,088	97%
Assoc Prof	78	\$56,348	79%	37	\$56,569	84%	115	\$56,419	81%
Asst Prof	61	\$42,429	26%	44	\$39,365	9%	105	\$41,145	19%
Instructor	5	\$33,790	20%	8	\$30,750	0%	13	\$31,919	8%
Other	9	\$50,020	0%	8	\$36,916	0%	17	\$43,854	0%
<b>TOTAL 1993</b>	<b>233</b>	<b>\$58,090</b>	<b>67%</b>	<b>115</b>	<b>\$49,518</b>	<b>45%</b>	<b>348</b>	<b>\$55,257</b>	<b>60%</b>
<b>FALL 1994</b>									
Professor	77	\$75,534	99%	17	\$70,554	100%	94	\$74,633	99%
Assoc Prof	78	\$57,147	83%	36	\$56,599	83%	114	\$56,974	83%
Asst Prof	60	\$42,937	25%	44	\$38,198	7%	104	\$40,932	17%
Instructor	8	\$33,068	13%	8	\$32,424	0%	16	\$32,746	6%
Other	10	\$49,088	0%	8	\$44,710	0%	18	\$47,143	0%
<b>TOTAL 1994</b>	<b>233</b>	<b>\$58,392</b>	<b>67%</b>	<b>113</b>	<b>\$48,980</b>	<b>44%</b>	<b>346</b>	<b>\$55,318</b>	<b>60%</b>
<b>FALL 1995</b>									
Professor	74	\$78,804	97%	18	\$80,837	100%	92	\$79,201	98%
Assoc Prof	78	\$59,036	88%	45	\$56,137	89%	123	\$57,975	89%
Asst Prof	57	\$44,775	26%	42	\$39,855	5%	99	\$42,688	17%
Instructor	3	\$40,241	33%	8	\$33,210	0%	11	\$35,127	9%
Other	10	\$43,577	0%	7	\$35,976	0%	17	\$40,447	0%
<b>TOTAL 1995</b>	<b>222</b>	<b>\$61,013</b>	<b>71%</b>	<b>120</b>	<b>\$51,439</b>	<b>50%</b>	<b>342</b>	<b>\$57,654</b>	<b>63%</b>

\*\* 1, 2, 3, 4, 5

<sup>1</sup> **Note:** Faculty are reported at their contracted teaching salary. Additional stipends for administrative, managerial or other responsibilities are NOT included in the salary calculation.

<sup>2</sup> **Note:** Faculty on sabbatical leave are reported at their regular salary even though they may be receiving a reduced annuity.

<sup>3</sup> **Note:** Excluded from the report are faculty whose services are donated or contributed, in particular priests.

<sup>4</sup> **Note:** Excluded from the report are librarians even though they may hold academic rank.

<sup>5</sup> **Source:** IPEDS (formerly HEGIS) Faculty Reports filed annually with the U.S. Department of Education.



# FALL 1985 TO FALL 1995 FULL-TIME FACULTY

Average Salary of Faculty by Gender

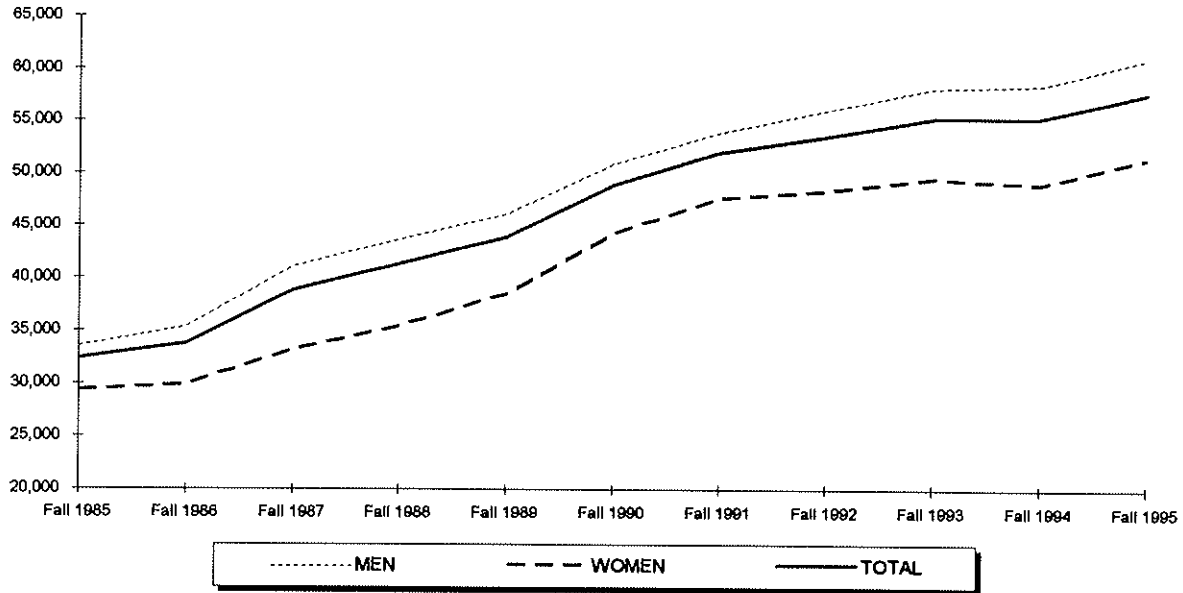

Percentage of Faculty Tenured by Gender

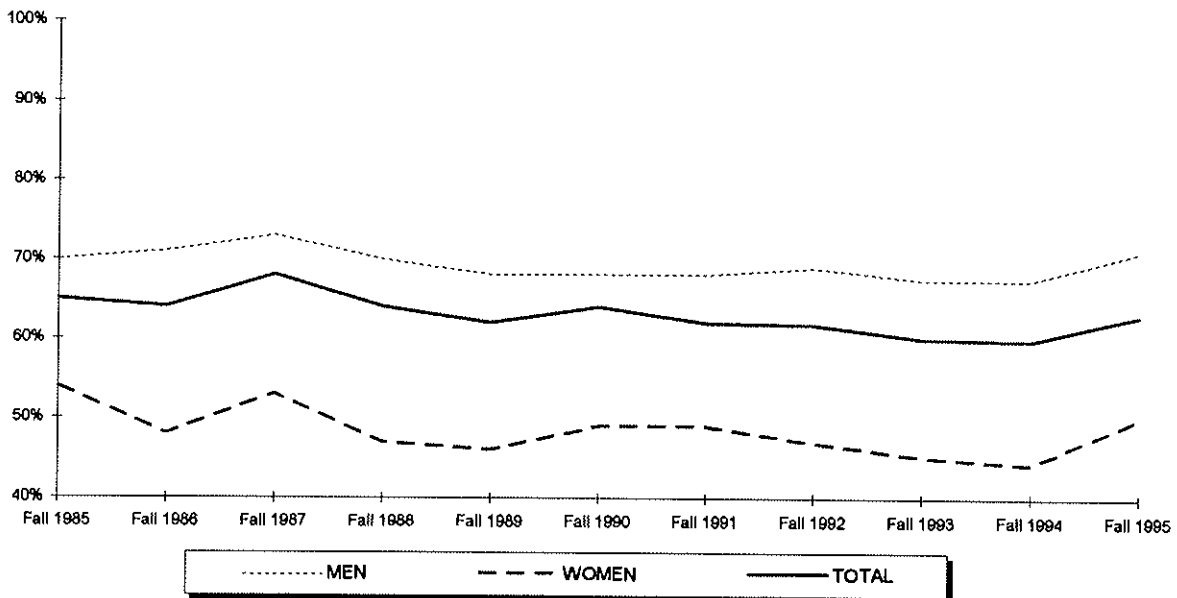

# FALL 1985 TO FALL 1995 FULL-TIME FACULTY

Average Salary of Faculty by Rank

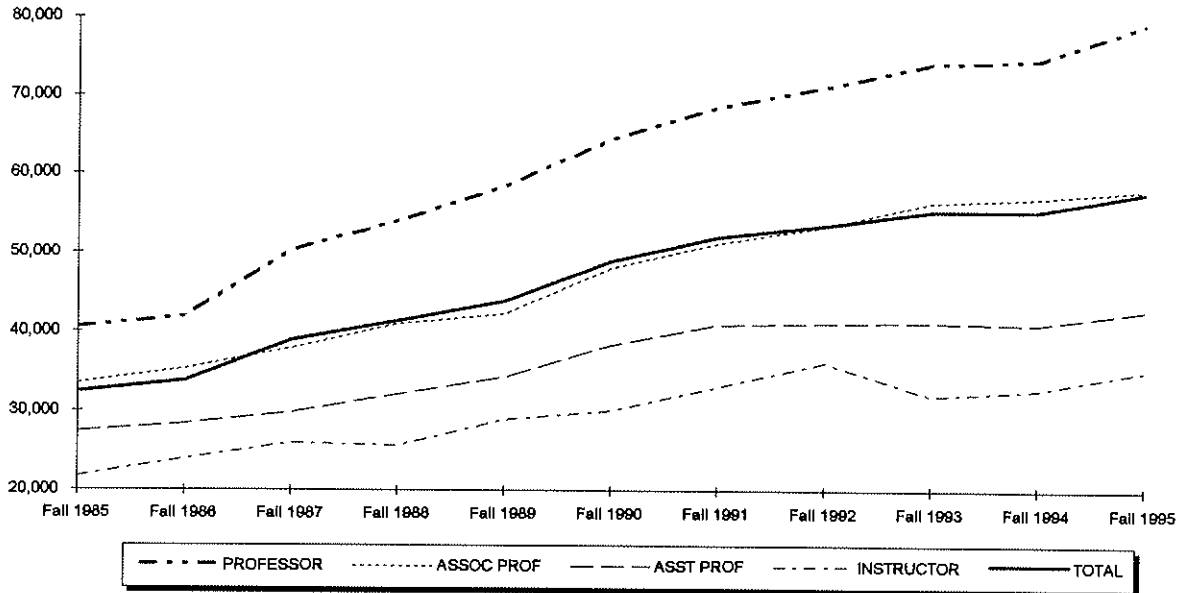

Percentage of Faculty Tenured by Rank

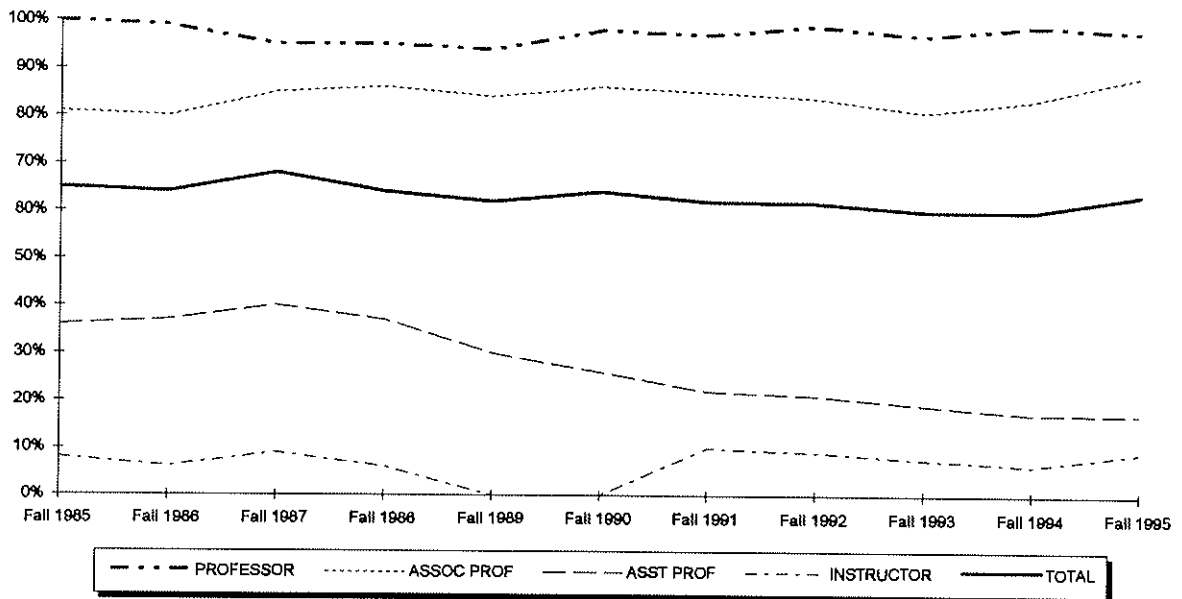

## FALL 1995 FULL-TIME FACULTY by College, Gender, Rank & Salary

	PROFESSOR		ASSOC PROF		ASST PROF		INSTRUCTOR		OTHER		TOTAL	
	N	Avg Salary	N	Avg Salary	N	Avg Salary	N	Avg Salary	N	Avg Salary	N	Avg Salary
<b>ARTS &amp; SCIENCES</b>												
Men	34	\$63,498	42	\$51,030	38	\$38,227	2	\$34,362	4	\$38,864	120	\$49,825
Women	5	\$63,109	19	\$46,728	28	\$34,978	2	\$27,133	6	\$35,296	60	\$40,813
<b>TOTAL A&amp;S</b>	<b>39</b>	<b>\$63,448</b>	<b>61</b>	<b>\$49,690</b>	<b>66</b>	<b>\$36,848</b>	<b>4</b>	<b>\$30,747</b>	<b>10</b>	<b>\$36,723</b>	<b>180</b>	<b>\$46,821</b>
<b>BUSINESS</b>												
Men	13	\$72,770	16	\$62,576	13	\$55,133	1	****	2	\$52,708	45	\$62,697
Women	2	\$60,342	5	\$61,350	2	\$65,289	-	-	-	-	9	\$62,001
<b>TOTAL BU</b>	<b>15</b>	<b>\$71,113</b>	<b>21</b>	<b>\$62,284</b>	<b>15</b>	<b>\$56,487</b>	<b>1</b>	<b>****</b>	<b>2</b>	<b>\$52,000</b>	<b>54</b>	<b>\$62,581</b>
<b>EDUCATION</b>												
Men	9	\$62,823	11	\$57,652	2	\$45,235	0	-	-	-	22	\$58,638
Women	3	\$62,089	5	\$52,860	2	\$37,544	0	-	-	-	10	\$52,566
<b>TOTAL ED</b>	<b>12</b>	<b>\$62,639</b>	<b>16</b>	<b>\$56,154</b>	<b>4</b>	<b>\$41,389</b>	<b>0</b>	<b>-</b>	<b>0</b>	<b>-</b>	<b>32</b>	<b>\$56,741</b>
<b>NURSING</b>												
Men	0	-	0	-	0	-	0	-	0	-	0	-
Women	1	****	11	\$54,884	8	\$41,435	6	\$35,236	0	-	26	\$47,244
<b>TOTAL NU</b>	<b>1</b>	<b>****</b>	<b>11</b>	<b>\$54,884</b>	<b>8</b>	<b>\$41,435</b>	<b>6</b>	<b>\$35,236</b>	<b>0</b>	<b>-</b>	<b>26</b>	<b>\$47,244</b>
<b>THEOLOGY</b>												
Men	0	-	0	-	0	-	0	-	3	\$34,500	3	\$34,500
Women	0	-	0	-	0	-	0	-	1	****	1	****
<b>TOTAL TH</b>	<b>0</b>	<b>-</b>	<b>0</b>	<b>-</b>	<b>0</b>	<b>-</b>	<b>0</b>	<b>-</b>	<b>4</b>	<b>\$35,889</b>	<b>4</b>	<b>\$35,889</b>
<b>MAIN CAMPUS</b>												
Men	56	\$65,542	69	\$54,763	53	\$42,638	3	\$40,241	9	\$40,486	190	\$53,652
Women	11	\$64,020	40	\$51,565	40	\$37,913	8	\$33,210	7	\$35,976	106	\$45,291
<b>MAIN CAMPUS</b>	<b>67</b>	<b>\$65,292</b>	<b>109</b>	<b>\$53,590</b>	<b>93</b>	<b>\$40,606</b>	<b>11</b>	<b>\$35,127</b>	<b>16</b>	<b>\$38,513</b>	<b>296</b>	<b>\$50,658</b>
<b>LAW SCHOOL</b>												
Men	18	\$120,062	9	\$91,789	4	\$73,084	0	-	1	****	32	\$104,717
Women	7	\$107,264	5	\$92,715	2	\$78,699	0	-	0	-	14	\$97,987
<b>TOTAL LAW</b>	<b>25</b>	<b>\$116,479</b>	<b>14</b>	<b>\$92,120</b>	<b>6</b>	<b>\$74,955</b>	<b>0</b>	<b>-</b>	<b>1</b>	<b>****</b>	<b>46</b>	<b>\$102,669</b>
<b>TOTAL UNIV</b>												
Men	74	\$78,804	78	\$59,036	57	\$44,775	3	\$40,241	10	\$43,577	222	\$61,013
Women	18	\$80,837	45	\$56,137	42	\$39,855	8	\$33,210	7	\$35,976	120	\$51,439
<b>TOTAL UNIV</b>	<b>92</b>	<b>\$79,201</b>	<b>123</b>	<b>\$57,975</b>	<b>99</b>	<b>\$42,688</b>	<b>11</b>	<b>\$35,127</b>	<b>17</b>	<b>\$40,447</b>	<b>342</b>	<b>\$57,654</b>

\*\*\*\* Average Salary of only one person is not reported.

# FALL 1995 FULL-TIME FACULTY

Faculty Salaries by College and Gender

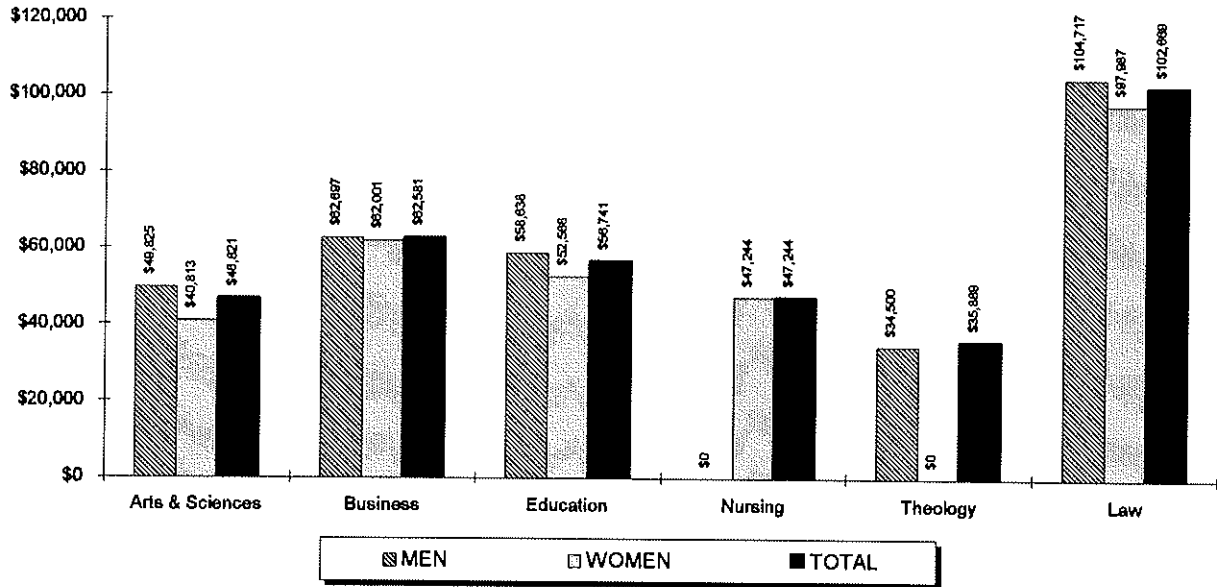

Faculty Salaries by Rank and Gender

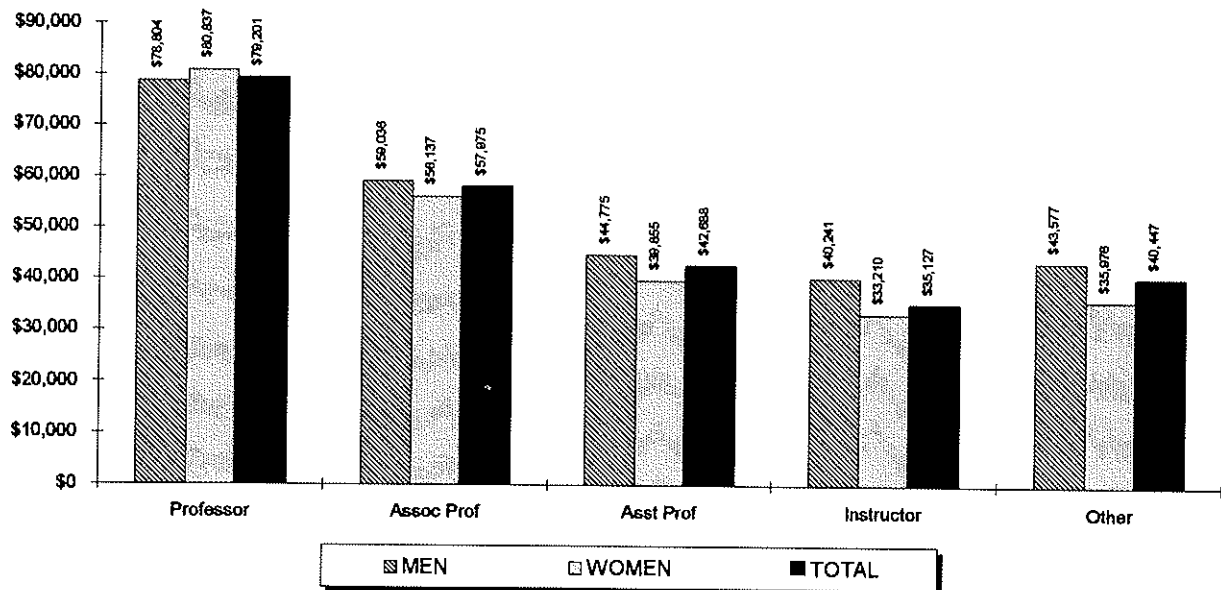

## FALL 1995 FULL-TIME FACULTY by Tenure, Rank, Gender & Race

	MALE							FEMALE							TOTAL
	Sub Total	NRA	Wh	Bl	His	Asn	Natv	Sub Total	NRA	Wh	Bl	His	Asn	Natv	
<b>TENURED</b>															
Professor	72	0	61	0	5	6	0	18	0	17	0	0	1	0	90
Assoc Professor	69	1	55	5	1	6	1	40	0	34	3	1	2	0	109
Asst Professor	15	1	13	0	0	1	0	2	0	2	0	0	0	0	17
Instructor	1	0	1	0	0	0	0	0	0	0	0	0	0	0	1
Other	0	0	0	0	0	0	0	0	0	0	0	0	0	0	0
<b>TENURED</b>	<b>157</b>	<b>2</b>	<b>130</b>	<b>5</b>	<b>6</b>	<b>13</b>	<b>1</b>	<b>60</b>	<b>0</b>	<b>53</b>	<b>3</b>	<b>1</b>	<b>3</b>	<b>0</b>	<b>217</b>
% of Total	46%							18%							63%
<b>NON-TENURED ON TRACK</b>															
Professor	2	0	2	0	0	0	0	0	0	0	0	0	0	0	2
Assoc Professor	8	0	7	0	0	1	0	5	0	4	0	0	1	0	13
Asst Professor	37	2	30	1	1	3	0	34	0	29	2	1	2	0	71
Instructor	0	0	0	0	0	0	0	0	0	0	0	0	0	0	0
Other	0	0	0	0	0	0	0	0	0	0	0	0	0	0	0
<b>NON-TENURED ON TRA</b>	<b>47</b>	<b>2</b>	<b>39</b>	<b>1</b>	<b>1</b>	<b>4</b>	<b>0</b>	<b>39</b>	<b>0</b>	<b>33</b>	<b>2</b>	<b>1</b>	<b>3</b>	<b>0</b>	<b>86</b>
% of Total	14%							11%							25%
<b>OTHER</b>															
Professor	0	0	0	0	0	0	0	0	0	0	0	0	0	0	0
Assoc Professor	1	0	1	0	0	0	0	0	0	0	0	0	0	0	1
Asst Professor	5	0	5	0	0	0	0	6	0	6	0	0	0	0	11
Instructor	2	0	1	1	0	0	0	8	0	7	1	0	0	0	10
Other	10	0	10	0	0	0	0	7	0	7	0	0	0	0	17
<b>OTHER</b>	<b>18</b>	<b>0</b>	<b>17</b>	<b>1</b>	<b>0</b>	<b>0</b>	<b>0</b>	<b>21</b>	<b>0</b>	<b>20</b>	<b>1</b>	<b>0</b>	<b>0</b>	<b>0</b>	<b>39</b>
% of Total	5%							6%							11%
<b>TOTAL</b>															
Professor	74	0	63	0	5	6	0	18	0	17	0	0	1	0	92
Assoc Professor	78	1	63	5	1	7	1	45	0	38	3	1	3	0	123
Asst Professor	57	3	48	1	1	4	0	42	0	37	2	1	2	0	99
Instructor	3	0	2	1	0	0	0	8	0	7	1	0	0	0	11
Other	10	0	10	0	0	0	0	7	0	7	0	0	0	0	17
<b>TOTAL</b>	<b>222</b>	<b>4</b>	<b>186</b>	<b>7</b>	<b>7</b>	<b>17</b>	<b>1</b>	<b>120</b>	<b>0</b>	<b>108</b>	<b>6</b>	<b>2</b>	<b>6</b>	<b>0</b>	<b>342</b>
% of Total	65%							35%							100%

\*\* 1, 2, 3, 4, 5

<sup>1</sup> Note: Faculty positions are reported as either "Tenured", "Non-Tenured on Track" (in a position which leads to consideration for tenure) or "Other" (in a non-tenured earning position).

<sup>2</sup> Note: The following racial categories were used: Non-Resident Alien (NRA), White (Wh), Black (Bl), Hispanic (His), Asian/Pacific Islander (Asn), or American Indian/Alaskan Native (Natv). A Non-Resident Alien is a person who is NOT a citizen of the United States and does NOT hold a permanent residence card.

<sup>3</sup> Note: Excluded from the report are faculty whose services are donated or contracted, in particular priests.

<sup>4</sup> Note: Excluded from the report are librarians even though they may hold academic rank.

<sup>5</sup> Source: IPEDS (formerly HEGIS) Faculty Reports filed annually with the U.S. Department of Education.

# FALL 1995 FULL-TIME FACULTY

Faculty by Rank

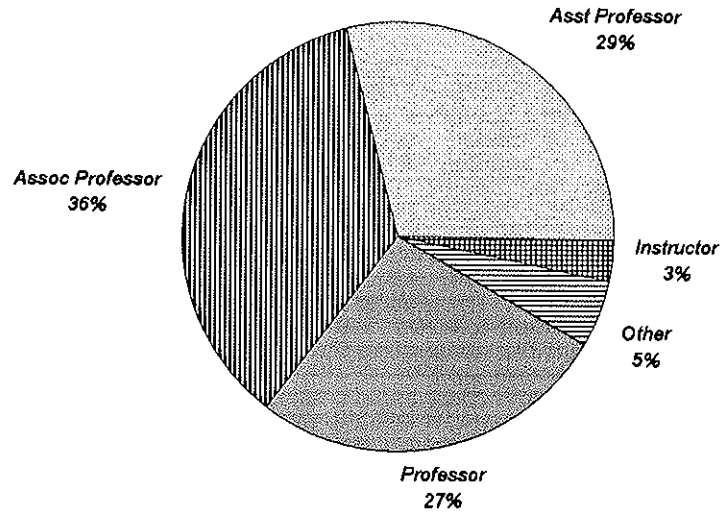

Faculty by Tenure Status

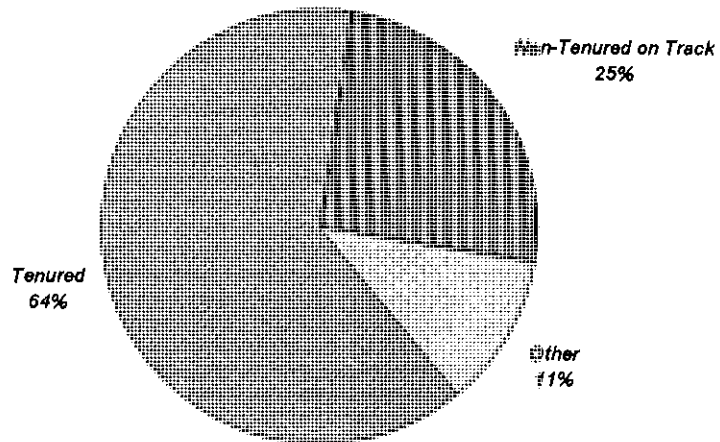

## FALL 1995 EMPLOYEES

### by Occupation, Salary Class, Gender & Race

	MALE							FEMALE							TOTAL
	Sub Total	NRA	Wh	Bl	His	Asn	Natv	Sub Total	NRA	Wh	Bl	His	Asn	Natv	
<b>FACULTY</b>															
Below \$25,000	0	0	0	0	0	0	0	1	0	1	0	0	0	0	1
\$25,000 - \$29,999	2	0	2	0	0	0	0	2	0	2	0	0	0	0	4
\$30,000 - \$34,999	22	0	21	0	0	1	0	24	0	22	1	0	1	0	46
\$35,000 - \$39,999	12	2	8	1	1	0	0	20	0	17	1	1	1	0	32
\$40,000 - \$44,999	14	1	13	0	0	0	0	14	0	12	1	1	0	0	28
\$45,000 - \$54,999	52	0	39	4	3	5	1	16	0	15	0	0	1	0	68
\$55,000 - \$64,999	50	1	40	1	2	6	0	23	0	21	0	0	2	0	73
\$65,000 - \$74,999	38	0	32	0	0	4	0	6	0	5	1	0	0	0	42
\$75,000 & above	34	0	31	1	1	1	0	14	0	11	2	0	1	0	48
<b>FACULTY</b>	<b>222</b>	<b>4</b>	<b>186</b>	<b>7</b>	<b>7</b>	<b>17</b>	<b>1</b>	<b>120</b>	<b>0</b>	<b>106</b>	<b>6</b>	<b>2</b>	<b>6</b>	<b>0</b>	<b>342</b>
% of Total	14%							8%							21%
<b>EXEC/ADMIN/MNGRL</b>															
Below \$25,000	0	0	0	0	0	0	0	0	0	0	0	0	0	0	0
\$25,000 - \$29,999	0	0	0	0	0	0	0	0	0	0	0	0	0	0	0
\$30,000 - \$34,999	0	0	0	0	0	0	0	1	0	1	0	0	0	0	1
\$35,000 - \$39,999	0	0	0	0	0	0	0	0	0	0	0	0	0	0	0
\$40,000 - \$44,999	0	0	0	0	0	0	0	0	0	0	0	0	0	0	0
\$45,000 - \$54,999	2	0	2	0	0	0	0	3	0	3	0	0	0	0	5
\$55,000 - \$64,999	7	0	4	1	2	0	0	6	0	6	0	0	0	0	13
\$65,000 - \$74,999	6	0	6	0	0	0	0	0	0	0	0	0	0	0	6
\$75,000 & above	20	0	19	0	1	0	0	6	0	6	0	0	0	0	26
<b>EXECUTIVE/ADMIN</b>	<b>35</b>	<b>0</b>	<b>31</b>	<b>1</b>	<b>3</b>	<b>0</b>	<b>0</b>	<b>16</b>	<b>0</b>	<b>16</b>	<b>0</b>	<b>0</b>	<b>0</b>	<b>0</b>	<b>51</b>
% of Total	2%							1%							3%
<b>SERVICE/SUPPORT</b>															
Below \$25,000	16	0	12	1	2	0	1	16	0	11	3	2	0	0	32
\$25,000 - \$29,999	13	0	8	4	1	0	0	19	0	16	2	1	0	0	32
\$30,000 - \$34,999	15	1	11	2	1	0	0	40	0	32	8	0	0	0	66
\$35,000 - \$39,999	10	0	9	1	0	0	0	30	0	24	5	1	0	0	40
\$40,000 - \$44,999	10	0	8	0	2	0	0	12	0	10	0	2	0	0	22
\$45,000 - \$54,999	16	1	10	3	1	1	0	20	0	18	1	1	0	0	36
\$55,000 - \$64,999	7	0	6	0	0	1	0	10	0	7	1	0	2	0	17
\$65,000 - \$74,999	5	0	1	2	1	1	0	3	0	3	0	0	0	0	8
\$75,000 & above	4	0	3	0	0	1	0	2	0	2	0	0	0	0	6
<b>SERVICE/SUPPORT</b>	<b>96</b>	<b>2</b>	<b>68</b>	<b>13</b>	<b>8</b>	<b>4</b>	<b>1</b>	<b>152</b>	<b>0</b>	<b>123</b>	<b>20</b>	<b>7</b>	<b>2</b>	<b>0</b>	<b>248</b>
% of Total	6%							10%							16%
<b>TECHNICAL/PARAPROF</b>															
Below \$16,000	0	0	0	0	0	0	0	0	0	0	0	0	0	0	0
\$16,000 - \$19,999	0	0	0	0	0	0	0	0	0	0	0	0	0	0	0
\$20,000 - \$24,999	0	0	0	0	0	0	0	0	0	0	0	0	0	0	0
\$25,000 - \$29,999	4	0	2	0	2	0	0	0	0	0	0	0	0	0	4
\$30,000 - \$34,999	4	0	3	0	1	0	0	2	0	2	0	0	0	0	6
\$35,000 & above	12	0	9	0	2	1	0	3	0	3	0	0	0	0	15
<b>TECHNICAL/PARAPROF</b>	<b>20</b>	<b>0</b>	<b>14</b>	<b>0</b>	<b>5</b>	<b>1</b>	<b>0</b>	<b>5</b>	<b>0</b>	<b>5</b>	<b>0</b>	<b>0</b>	<b>0</b>	<b>0</b>	<b>26</b>
% of Total	1%							0%							2%

(Continued)

## FALL 1995 EMPLOYEES

### by Occupation, Salary Class, Gender & Race

	MALE							FEMALE							TOTAL
	Sub Total	NRA	Wh	Bl	His	Asn	Natv	Sub Total	NRA	Wh	Bl	His	Asn	Natv	
<b>SECRETARIAL/CLERICAL</b>															
Below \$12,000	1	0	1	0	0	0	0	0	0	0	0	0	0	0	1
\$12,000 - \$15,999	0	0	0	0	0	0	0	0	0	0	0	0	0	0	0
\$16,000 - \$19,999	8	0	5	2	1	0	0	21	0	10	9	1	1	0	29
\$20,000 - \$24,999	12	0	9	2	1	0	0	138	2	73	47	12	4	0	150
\$25,000 - \$29,999	2	0	2	0	0	0	0	41	0	33	5	3	0	0	43
\$30,000 +	0	0	0	0	0	0	0	20	0	17	1	1	1	0	20
<b>SECRETARIAL/CLERICAL</b>	<b>23</b>	<b>0</b>	<b>17</b>	<b>4</b>	<b>2</b>	<b>0</b>	<b>0</b>	<b>220</b>	<b>2</b>	<b>133</b>	<b>62</b>	<b>17</b>	<b>6</b>	<b>0</b>	<b>243</b>
% of Total	1%							14%							15%
<b>SKILLED CRAFT</b>															
Below \$16,000	0	0	0	0	0	0	0	0	0	0	0	0	0	0	0
\$16,000 - \$19,999	0	0	0	0	0	0	0	0	0	0	0	0	0	0	0
\$20,000 - \$24,999	0	0	0	0	0	0	0	0	0	0	0	0	0	0	0
\$25,000 - \$29,999	0	0	0	0	0	0	0	0	0	0	0	0	0	0	0
\$30,000 - \$34,999	0	0	0	0	0	0	0	0	0	0	0	0	0	0	0
\$35,000 & above	33	0	31	2	0	0	0	0	0	0	0	0	0	0	33
<b>SKILLED CRAFT</b>	<b>33</b>	<b>0</b>	<b>31</b>	<b>2</b>	<b>0</b>	<b>0</b>	<b>0</b>	<b>0</b>	<b>0</b>	<b>0</b>	<b>0</b>	<b>0</b>	<b>0</b>	<b>0</b>	<b>33</b>
% of Total	2%							0%							2%
<b>SERVICE/MAINTENANCE</b>															
Below \$12,000	0	0	0	0	0	0	0	0	0	0	0	0	0	0	0
\$12,000 - \$15,999	0	0	0	0	0	0	0	0	0	0	0	0	0	0	0
\$16,000 - \$19,999	0	0	0	0	0	0	0	0	0	0	0	0	0	0	0
\$20,000 - \$24,999	0	0	0	0	0	0	0	0	0	0	0	0	0	0	0
\$25,000 - \$29,999	0	0	0	0	0	0	0	0	0	0	0	0	0	0	0
\$30,000 +	19	0	17	2	0	0	0	0	0	0	0	0	0	0	19
<b>SERVICE/MAINTENANCE</b>	<b>19</b>	<b>0</b>	<b>17</b>	<b>2</b>	<b>0</b>	<b>0</b>	<b>0</b>	<b>0</b>	<b>0</b>	<b>0</b>	<b>0</b>	<b>0</b>	<b>0</b>	<b>0</b>	<b>19</b>
% of Total	1%							0%							1%
<b>FULL-TIME</b>	<b>448</b>	<b>6</b>	<b>364</b>	<b>29</b>	<b>25</b>	<b>22</b>	<b>2</b>	<b>513</b>	<b>2</b>	<b>383</b>	<b>88</b>	<b>26</b>	<b>14</b>	<b>0</b>	<b>961</b>
% of Total	28%							32%							60%

(Continued)



## FALL 1995 EMPLOYEES

### by Occupation, Salary Class, Gender & Race

	MALE							FEMALE							TOTAL
	Sub Total	NRA	Wh	Bl	His	Asn	Natv	Sub Total	NRA	Wh	Bl	His	Asn	Natv	
<b><u>PART-TIME</u></b>															
Faculty	221	4	207	4	4	2	0	154	0	139	8	2	5	0	375
Graduate Assistants	73	9	41	7	12	4	0	100	2	74	9	8	7	0	173
Exec/Admin/Managr'l	0	0	0	0	0	0	0	0	0	0	0	0	0	0	0
Service/Support	30	4	23	2	0	1	0	22	1	17	3	1	0	0	52
Technical/Paraprof	1	1	0	0	0	0	0	3	0	1	2	0	0	0	4
Secretarial/Clerical	8	0	5	1	0	0	0	17	0	13	2	2	0	0	23
Skilled Craft	1	0	1	0	0	0	0	0	0	0	0	0	0	0	1
Service/Maint	3	0	3	0	0	0	0	0	0	0	0	0	0	0	3
<b><u>PART-TIME</u></b>	<b>335</b>	<b>18</b>	<b>280</b>	<b>14</b>	<b>16</b>	<b>7</b>	<b>0</b>	<b>296</b>	<b>3</b>	<b>244</b>	<b>24</b>	<b>13</b>	<b>12</b>	<b>0</b>	<b>631</b>
% of Total	21%							19%							40%
<b><u>ALL UNIVERSITY EMPLOYEES</u></b>															
<b>TOTAL EMPLOYEES</b>	<b>783</b>	<b>24</b>	<b>644</b>	<b>43</b>	<b>41</b>	<b>29</b>	<b>2</b>	<b>809</b>	<b>5</b>	<b>627</b>	<b>112</b>	<b>39</b>	<b>26</b>	<b>0</b>	<b>1,592</b>
% of Total	49%							51%							100%

\*\* 1, 2, 3, 4

- <sup>1</sup> **Note:** Every employee is accounted for in one and only one position. Anyone engaged in two or more activities is only reported at his primary position.
- <sup>2</sup> **Note:** Excluded from the report are employees whose services are donated or contributed, in particular priests.
- <sup>3</sup> **Note:** The occupational activities are defined as follows: a) Faculty - persons whose primary responsibilities are for the purpose of conducting instruction. Not included in this category are teaching or research assistants. b) Executive/Administrative/Managerial - persons whose primary responsibilities are for the management of the institution or a department thereof. Assignments are directly related to general business operations of the institution. c) Service/Support - persons whose primary responsibilities are for the purpose of academic support, student service, or institutional support. d) Technical/Paraprofessional - persons whose primary responsibilities require specialized skills which are acquired through experience or offered at 2-year technical or junior colleges. e) Clerical/Secretarial - persons whose primary responsibilities are associated with clerical or secretarial activities. f) Skilled Craft - persons whose primary responsibilities require special manual skills acquired through experience or apprenticeship. g) Service/Maintenance - persons whose primary responsibilities are for the comfort and hygiene of the institution or which contribute to the upkeep and care of buildings, facilities or grounds.
- <sup>4</sup> **Source:** IPEDS Fall Staff Report (formerly EEO-6 Report) filed annually with the U.S. Department of Education.

# FALL 1995 EMPLOYEES

Full-Time Employees

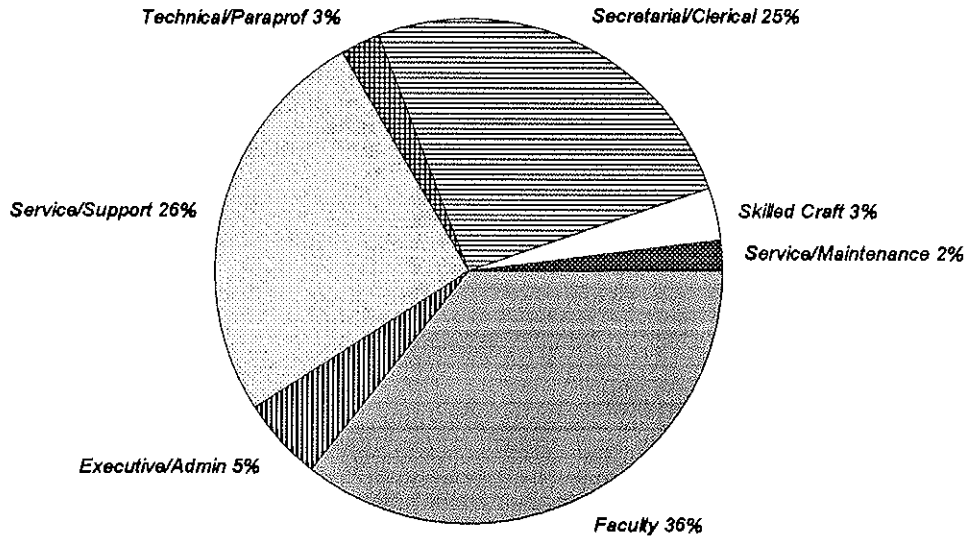

Part-Time Employees

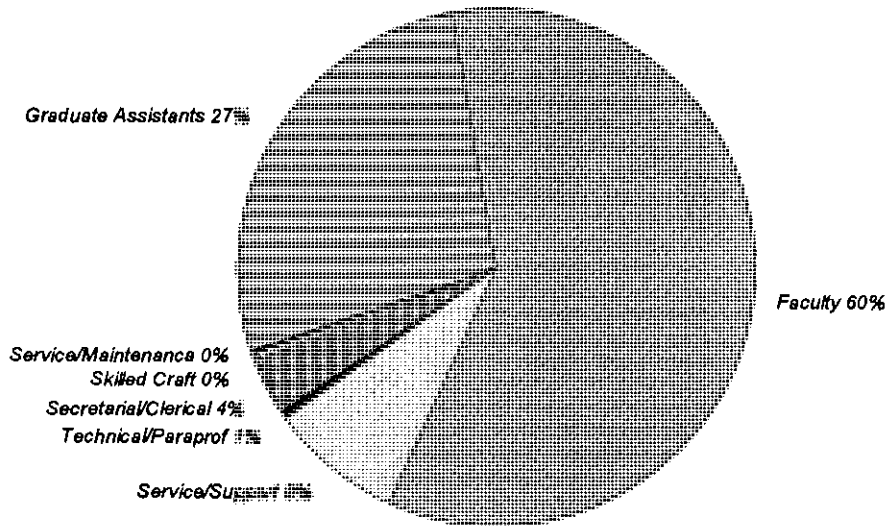

# FINANCES

## STATEMENT OF REVENUES VS EXPENSES

	JULY 1984 - JUNE 1985			JULY 1985 - JUNE 1986		
	Unrestricted	Restricted	TOTAL	Unrestricted	Restricted	TOTAL
<b>REVENUES</b>						
<i>Educational and General:</i>						
Tuition and Fees	44,027		44,027	46,130		46,130
Federal Grants and Programs	62	3,635	3,697	64	3,617	3,681
State Grants and Programs	2,277	4,921	7,198	2,815	5,194	8,009
Gifts and Private Grants	1,063	628	1,691	772	944	1,716
Endowment Income	323	489	812	222	438	660
Other Investment Income	1,479		1,479	1,492		1,492
Other Sources	1,361	376	1,737	2,593	175	2,768
<b>Total Educational &amp; General:</b>	<b>50,592</b>	<b>10,049</b>	<b>60,641</b>	<b>54,088</b>	<b>10,368</b>	<b>64,456</b>
<i>Auxiliary Activities:</i>	<b>3,847</b>		<b>3,847</b>	<b>4,327</b>		<b>4,327</b>
<i>Contributed Services:</i>	<b>792</b>		<b>792</b>	<b>740</b>		<b>740</b>
<b>TOTAL REVENUE</b>	<b>\$55,231</b>	<b>\$10,049</b>	<b>\$65,280</b>	<b>\$59,155</b>	<b>\$10,368</b>	<b>\$69,523</b>
<b>EXPENSES</b>						
<i>Educational and General:</i>						
Instruction	23,004	327	23,331	23,322	322	23,644
Institutional Support	8,671	516	9,187	11,918	537	12,455
Sponsored Programs		1,031	1,031		1,592	1,592
Libraries	2,372		2,372	2,430		2,430
Student Services	4,110		4,110	4,127		4,127
Physical Plant	5,014		5,014	4,954		4,954
Student Aid	3,600	7,412	11,012	4,036	7,230	11,266
Other	362	272	634	490	414	904
<b>Total Educational &amp; General:</b>	<b>47,133</b>	<b>9,558</b>	<b>56,691</b>	<b>51,277</b>	<b>10,095</b>	<b>61,372</b>
<i>Auxiliary Activities:</i>	<b>3,504</b>		<b>3,504</b>	<b>3,726</b>		<b>3,726</b>
<b>TOTAL EXPENSE</b>	<b>\$50,637</b>	<b>\$9,558</b>	<b>\$60,195</b>	<b>\$55,003</b>	<b>\$10,095</b>	<b>\$65,098</b>
<i>Excess of Revenues Before Transfers and Other Items:</i>						
	<b>4,594</b>	<b>491</b>	<b>5,085</b>	<b>4,152</b>	<b>273</b>	<b>4,425</b>
<i>Interfund Transfers:</i>	<b>(6,002)</b>	<b>(141)</b>	<b>(6,143)</b>	<b>(4,146)</b>	<b>(152)</b>	<b>(4,298)</b>
<i>Other Items:</i>	<b>1,525</b>		<b>1,525</b>			
<b>NET CHANGE IN FUNDS</b>	<b>\$117</b>	<b>\$350</b>	<b>\$467</b>	<b>\$6</b>	<b>\$121</b>	<b>\$127</b>

\*\* 1, 2

<sup>1</sup> Note: Dollars in thousands.<sup>2</sup> Source: Audited University financial statements provided by the Budget Office.

## STATEMENT OF REVENUES VS EXPENSES

	JULY 1986 - JUNE 1987			JULY 1987 - JUNE 1988		
	Unrestricted	Restricted	TOTAL	Unrestricted	Restricted	TOTAL
<b>REVENUES</b>						
<i><b>Educational and General:</b></i>						
Tuition and Fees	48,575		48,575	49,605		49,605
Federal Grants and Programs	59	3,293	3,352	93	3,442	3,535
State Grants and Programs	3,124	5,673	8,797	3,533	5,539	9,072
Gifts and Private Grants	1,016	1,086	2,102	752	1,419	2,171
Endowment Income	362	450	812	542	504	1,046
Other Investment Income	1,260		1,260	1,411		1,411
Other Sources	3,167	484	3,651	3,742	313	4,055
<b>Total Educational &amp; General:</b>	<b>57,563</b>	<b>10,986</b>	<b>68,549</b>	<b>59,678</b>	<b>11,217</b>	<b>70,895</b>
<i><b>Auxiliary Activities:</b></i>	<b>5,945</b>		<b>5,945</b>	<b>7,023</b>		<b>7,023</b>
<i><b>Contributed Services:</b></i>	<b>765</b>		<b>765</b>	<b>528</b>		<b>528</b>
<b>TOTAL REVENUE</b>	<b>\$64,273</b>	<b>\$10,986</b>	<b>\$75,259</b>	<b>\$67,229</b>	<b>\$11,217</b>	<b>\$78,446</b>
<b>EXPENSES</b>						
<i><b>Educational and General:</b></i>						
Instruction	24,447	314	24,761	22,887	275	23,162
Institutional Support	12,328	442	12,770	10,898	801	11,699
Sponsored Programs		1,545	1,545		1,803	1,803
Libraries	2,644	85	2,729	2,814	107	2,921
Student Services	4,578		4,578	4,635		4,635
Physical Plant	4,434		4,434	5,296	3	5,299
Student Aid	4,599	6,815	11,414	5,587	7,273	12,860
Other	360	747	1,107	793	625	1,418
<b>Total Educational &amp; General:</b>	<b>53,390</b>	<b>9,948</b>	<b>63,338</b>	<b>52,910</b>	<b>10,887</b>	<b>63,797</b>
<i><b>Auxiliary Activities:</b></i>	<b>5,035</b>		<b>5,035</b>	<b>6,347</b>		<b>6,347</b>
<b>TOTAL EXPENSE</b>	<b>\$58,425</b>	<b>\$9,948</b>	<b>\$68,373</b>	<b>\$59,257</b>	<b>\$10,887</b>	<b>\$70,144</b>
<i><b>Excess of Revenues Before Transfers and Other Items:</b></i>						
	<b>5,848</b>	<b>1,038</b>	<b>6,886</b>	<b>7,972</b>	<b>330</b>	<b>8,302</b>
<i><b>Interfund Transfers:</b></i>	<b>(5,822)</b>	<b>(270)</b>	<b>(6,092)</b>	<b>(7,931)</b>	<b>(106)</b>	<b>(8,037)</b>
<i><b>Other Items:</b></i>				<b>(13)</b>	<b>(99)</b>	<b>(112)</b>
<b>NET CHANGE IN FUNDS</b>	<b>\$26</b>	<b>\$768</b>	<b>\$794</b>	<b>\$28</b>	<b>\$125</b>	<b>\$153</b>

\*\* 3, 4

<sup>3</sup> Note: Dollars in thousands.<sup>4</sup> Source: Audited University financial statements provided by the Budget Office.

## STATEMENT OF REVENUES VS EXPENSES

	JULY 1988 - JUNE 1989			JULY 1989 - JUNE 1990		
	Unrestricted	Restricted	TOTAL	Unrestricted	Restricted	TOTAL
<b>REVENUES</b>						
<i>Educational and General:</i>						
Tuition and Fees	55,107		55,107	63,656		63,656
Federal Grants and Programs	109	3,507	3,616	171	3,881	4,052
State Grants and Programs	4,007	6,125	10,132	3,795	7,659	11,454
Gifts and Private Grants	1,433	1,215	2,648	1,581	1,298	2,879
Endowment Income	702	615	1,317	604	846	1,450
Other Investment Income	1,858		1,858	1,914		1,914
Other Sources	5,287	781	6,068	5,360	547	5,907
<b>Total Educational &amp; General:</b>	<b>68,503</b>	<b>12,243</b>	<b>80,746</b>	<b>77,081</b>	<b>14,231</b>	<b>91,312</b>
<i>Auxiliary Activities:</i>	<i>9,327</i>		<i>9,327</i>	<i>11,348</i>		<i>11,348</i>
<b>TOTAL REVENUE</b>	<b>\$77,830</b>	<b>\$12,243</b>	<b>\$90,073</b>	<b>\$88,429</b>	<b>\$14,231</b>	<b>\$102,660</b>
<b>EXPENSES</b>						
<i>Educational and General:</i>						
Instruction	20,564	818	21,382	22,436	1,691	24,127
Institutional Support	14,538	1,662	16,200	15,061	1,503	16,564
Sponsored Programs	79	495	574			
Libraries	222	127	349			
Research				122	919	1,041
Public Service				441	178	619
Academic Support				8,238	406	8,644
Student Services	7,559	469	8,028	7,208	2,359	9,567
Physical Plant	6,428	2,202	8,630	5,285		5,285
Student Aid	3,989		3,989	7,226	7,506	14,732
Other	5,810	6,809	12,619			
<b>Total Educational &amp; General:</b>	<b>59,189</b>	<b>12,582</b>	<b>71,771</b>	<b>66,017</b>	<b>14,562</b>	<b>80,579</b>
<i>Auxiliary Activities:</i>	<i>7,466</i>		<i>7,466</i>	<i>7,781</i>		<i>7,781</i>
<b>TOTAL EXPENSE</b>	<b>\$66,655</b>	<b>\$12,582</b>	<b>\$79,237</b>	<b>\$73,798</b>	<b>\$14,562</b>	<b>\$88,360</b>
<i>Excess of Revenues Before Transfers and Other Items:</i>						
	11,175	(339)	10,836	14,631	(331)	14,300
<i>Interfund Transfers:</i>	<i>(11,149)</i>	<i>1,017</i>	<i>(10,132)</i>	<i>(14,604)</i>	<i>767</i>	<i>(13,837)</i>
<b>NET CHANGE IN FUNDS</b>	<b>\$26</b>	<b>\$678</b>	<b>\$704</b>	<b>\$27</b>	<b>\$436</b>	<b>\$463</b>

\*\* 5, 6

<sup>5</sup> Note: Dollars in thousands.<sup>6</sup> Source: Audited University financial statements provided by the Budget Office.

## STATEMENT OF REVENUES VS EXPENSES

	JULY 1990 - JUNE 1991			JULY 1991 - JUNE 1992		
	Unrestricted	Restricted	TOTAL	Unrestricted	Restricted	Total
<b>REVENUES</b>						
<i>Educational and General:</i>						
Tuition and Fees	72,635		72,635	81,293		81,293
Federal Grants and Programs	109	4,431	4,540	160	4,434	4,594
State Grants and Programs	3,365	6,909	10,274	3,164	7,429	10,593
Gifts and Private Grants	2,290	1,488	3,778	2,408	1,784	4,192
Endowment Income	743	729	1,472	773	814	1,587
Other Investment Income	2,320	23	2,343	2,037	28	2,065
Other Sources	5,209	627	5,836	5,508	1,104	6,612
<b>Total Educational &amp; General:</b>	<b>86,671</b>	<b>14,207</b>	<b>100,878</b>	<b>95,343</b>	<b>15,593</b>	<b>110,936</b>
<i>Auxiliary Activities:</i>	<b>12,017</b>		<b>12,017</b>	<b>13,249</b>		<b>13,249</b>
<b>TOTAL REVENUE</b>	<b>\$98,688</b>	<b>\$14,207</b>	<b>\$112,895</b>	<b>\$108,592</b>	<b>\$15,593</b>	<b>\$124,185</b>
<b>EXPENSES</b>						
<i>Educational and General:</i>						
Instruction	24,851	1,028	25,879	26,962	1,178	28,140
Institutional Support	16,665	694	17,359	19,180	657	19,837
Research	126	979	1,105	152	1,008	1,160
Public Service	468	190	658	424	211	635
Academic Support	9,286	201	9,487	10,243	234	10,477
Student Services	8,631	2,800	11,431	8,890	2,638	11,528
Physical Plant	3,358		3,358	4,990		4,990
Student Aid	8,415	8,255	16,670	10,011	9,053	19,064
Other	70		70		65	65
<b>Total Educational &amp; General:</b>	<b>71,870</b>	<b>14,147</b>	<b>86,017</b>	<b>80,852</b>	<b>15,044</b>	<b>95,896</b>
<i>Auxiliary Activities:</i>	<b>10,405</b>		<b>10,405</b>	<b>10,954</b>		<b>10,954</b>
<b>TOTAL EXPENSE</b>	<b>\$82,275</b>	<b>\$14,147</b>	<b>\$96,422</b>	<b>\$91,806</b>	<b>\$15,044</b>	<b>\$106,850</b>
<i>Excess of Revenues Before Transfers and Other Items:</i>						
	16,413	60	16,473	16,786	549	17,335
<i>interfund Transfers:</i>	(16,384)	(16)	(16,400)	(16,760)	150	(16,610)
<b>NET CHANGE IN FUNDS</b>	<b>\$29</b>	<b>\$44</b>	<b>\$73</b>	<b>\$26</b>	<b>\$699</b>	<b>\$725</b>

\*\* 7, 8

<sup>7</sup> Note: Dollars in thousands.<sup>8</sup> Source: Audited University financial statements provided by the Budget Office.

## STATEMENT OF REVENUES VS EXPENSES

	JULY 1992 - JUNE 1993			JULY 1993 - JUNE 1994		
	Unrestricted	Restricted	Total	Unrestricted	Restricted	Total
<b>REVENUES</b>						
<i>Educational and General:</i>						
Tuition and Fees	88,185		88,185	91,639		91,639
Federal Grants and Programs	145	4,900	5,045	260	5,787	6,047
State Grants and Programs	3,181	8,732	11,913	3,409	8,843	12,252
Gifts and Private Grants	2,514	1,814	4,328	2,488	2,028	4,516
Endowment Income	614	771	1,385	606	805	1,411
Other Investment Income	2,150	22	2,172	828	55	883
Other Sources	5,737	1,304	7,041	4,630	1,612	6,242
<b>Total Educational &amp; General:</b>	<b>102,526</b>	<b>17,543</b>	<b>120,069</b>	<b>103,860</b>	<b>19,130</b>	<b>122,990</b>
<i>Auxiliary Activities:</i>	<b>13,699</b>		<b>13,699</b>	<b>13,842</b>		<b>13,842</b>
<b>TOTAL REVENUE</b>	<b>\$116,225</b>	<b>\$17,543</b>	<b>\$133,768</b>	<b>\$117,702</b>	<b>\$19,130</b>	<b>\$136,832</b>
<b>EXPENSES</b>						
<i>Educational and General:</i>						
Instruction	29,752	1,179	30,931	30,763	1,203	31,966
Institutional Support	18,415	934	19,349	19,505	663	20,168
Research	136	1,298	1,434	183	1,787	1,970
Public Service	507	706	1,213	517	744	1,261
Academic Support	11,172	625	11,797	11,823	992	12,815
Student Services	9,369	2,785	12,154	9,685	2,768	12,453
Physical Plant	5,242		5,242	5,878		5,878
Student Aid	10,952	9,482	20,434	11,861	10,436	22,297
Other		21	21		211	211
<b>Total Educational &amp; General:</b>	<b>85,545</b>	<b>17,030</b>	<b>102,575</b>	<b>90,215</b>	<b>18,804</b>	<b>109,019</b>
<i>Auxiliary Activities:</i>	<b>11,039</b>		<b>11,039</b>	<b>11,693</b>		<b>11,693</b>
<b>TOTAL EXPENSE</b>	<b>\$96,584</b>	<b>\$17,030</b>	<b>\$113,614</b>	<b>\$101,908</b>	<b>\$18,804</b>	<b>\$120,712</b>
<i>Excess of Revenues Before Transfers and Other Items:</i>						
	19,641	513	20,154	15,794	326	16,120
<i>Interfund Transfers:</i>	(19,612)	60	(19,552)	(15,767)	243	(15,524)
<b>NET CHANGE IN FUNDS</b>	<b>\$29</b>	<b>\$573</b>	<b>\$602</b>	<b>\$27</b>	<b>\$569</b>	<b>\$596</b>

\*\* 9, 10

<sup>9</sup> Note: Dollars in thousands.<sup>10</sup> Source: Audited University financial statements provided by the Budget Office.



## STATEMENT OF REVENUES VS EXPENSES

<b>JULY 1994 - JUNE 1995</b>			
	<b>Unrestricted</b>	<b>Restricted</b>	<b>Total</b>
<b><u>REVENUES</u></b>			
<b><i>Educational and General:</i></b>			
Tuition and Fees	92,506		92,506
Federal Grants and Programs	225	5,751	5,976
State Grants and Programs	3,099	9,719	12,818
Gifts and Private Grants	2,358	1,897	4,255
Endowment Income	759	1,089	1,848
Other Investment Income	1,527	49	1,576
Other Sources	4,798	1,834	6,632
<b>Total Educational &amp; General:</b>	<b>105,272</b>	<b>20,339</b>	<b>125,611</b>
<b>Auxiliary Activities:</b>	<b>13,922</b>		<b>13,922</b>
<b>TOTAL REVENUE</b>	<b>\$119,194</b>	<b>\$20,339</b>	<b>\$139,533</b>
<b><u>EXPENSES</u></b>			
<b><i>Educational and General:</i></b>			
Instruction	30,577	983	31,560
Institutional Support	19,902	738	20,640
Research	190	1,692	1,882
Public Service	772	970	1,742
Academic Support	12,484	1,421	13,905
Student Services	10,313	2,822	13,135
Physical Plant	5,847		5,847
Student Aid	12,159	10,913	23,072
Other		441	441
<b>Total Educational &amp; General:</b>	<b>92,244</b>	<b>19,980</b>	<b>112,224</b>
<b>Auxiliary Activities:</b>	<b>11,912</b>		<b>11,912</b>
<b>TOTAL EXPENSE</b>	<b>\$104,156</b>	<b>\$19,980</b>	<b>\$124,136</b>
<b><i>Excess of Revenues Before Transfers and Other Items:</i></b>			
	<b>15,038</b>	<b>359</b>	<b>15,397</b>
<b>Interfund Transfers:</b>	<b>(15,011)</b>	<b>369</b>	<b>(14,642)</b>
<b>NET CHANGE IN FUNDS</b>	<b>\$27</b>	<b>\$728</b>	<b>\$755</b>

\*\* 11, 12

<sup>11</sup> Note: Dollars in thousands.<sup>12</sup> Source: Audited University financial statements provided by the Budget Office.

# 1994-95 UNIVERSITY BUDGET

Revenues (Restricted & Unrestricted)

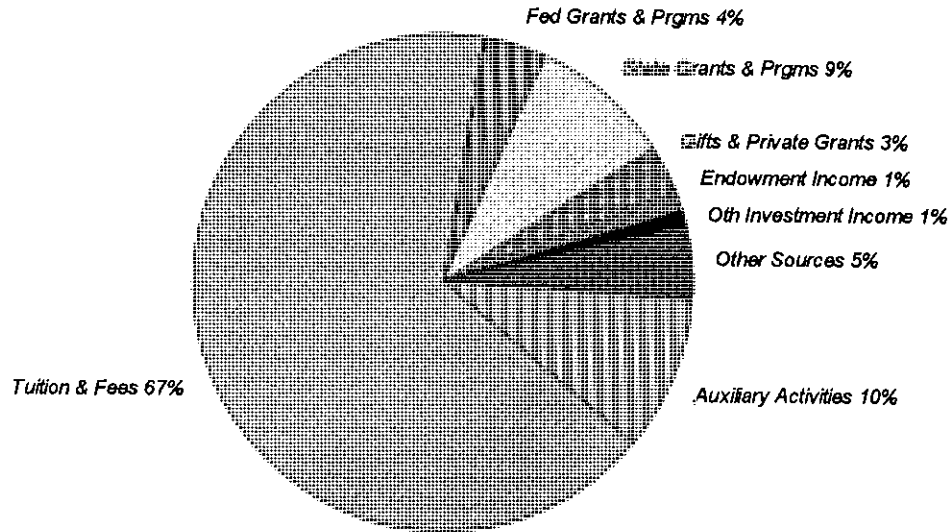

Expenses (Restricted & Unrestricted)

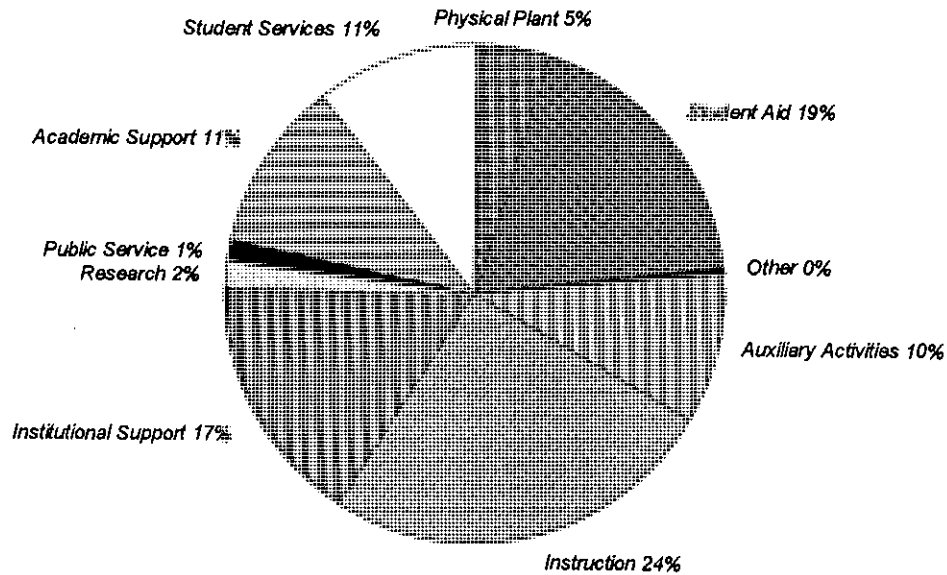

# REVENUES & EXPENSES BEFORE TRANSFERS

Restricted & Unrestricted Funds

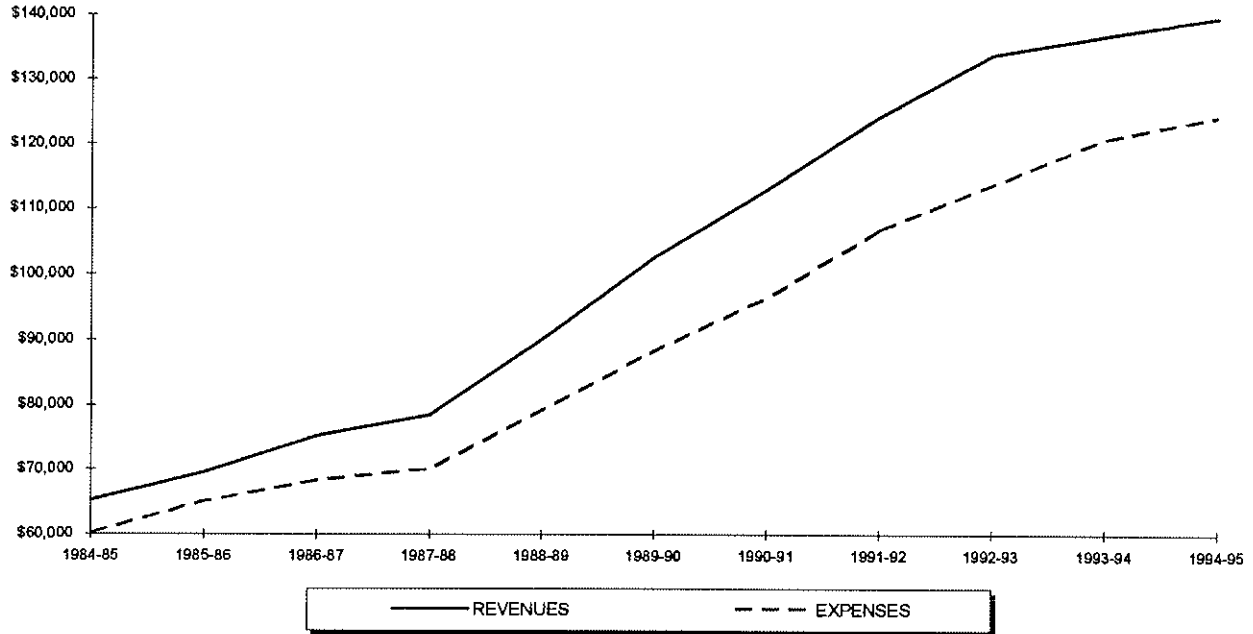

# **PROGRAM INVENTORIES**

# FALL 1995 UNDERGRADUATE PROGRAM INVENTORY

## College of Arts & Sciences

<u>DEPARTMENT</u> Major	Degree	Concentration	Minor	Option
<u>AFRICAN-AMERICAN STUDIES</u>				
<i>African-American Studies</i>	BA		African-American Studies	
<u>ART &amp; MUSIC</u>				
<i>Art</i>	BA	Advertising Art Art History Fine Arts	Advertising Art Art History Fine Arts	-NJ Teacher Certif in Art
<i>Music</i>	BA	Applied Music Comprehensive Music Music History	Applied Music Music History	-NJ Teacher Certif in Music
<u>ASIAN STUDIES</u>				
<i>Asian Studies</i>	BA	Asian Studies Chinese Japanese	Asian Studies Chinese Japanese	
<u>BIOLOGY</u>				
<i>Biology</i>	BS			-BS Biology/MS Physical Therapy with UMDNJ -BS Biology/MS Physicians Assistant with UMDNJ -Biology Honors Program
<u>CHEMISTRY</u>				
<i>Chemistry</i>	BS	ACS certified Non-ACS certified	Chemistry	-BS Chem/B Eng Chemical Engineering with NJIT -Chemistry Honors Program
<u>CLASSICAL STUDIES</u>				
<i>Classical Studies</i>	BA	Culture Language	Classical Culture Latin	-NJ Teacher Certif in Latin

# FALL 1995 UNDERGRADUATE PROGRAM INVENTORY

## College of Arts & Sciences

<u>DEPARTMENT</u> Major	Degree	Concentration	Minor	Option
<u>COMMUNICATION</u>				
<i>Communication</i>	BA		Communication	-Certificate Comp Graphics
<u>CRIMINAL JUSTICE</u>				
<i>Criminal Justice</i>	BA		Criminal Justice	
<u>ENGLISH</u>				
<i>English</i>	BA		English	-NJ Teacher Certif in Eng -Writing Certificate
<u>HISTORY</u>				
<i>History</i>	BA		History	
<u>MATH &amp; COMPUTER SCIENCE</u>				
<i>Computer Science</i>	BS		Computer Science	-BS Comp Sci/B Eng Computer Eng with Steven
<i>Mathematics</i>	BS		Mathematics	
<u>MODERN LANGUAGES</u>				
<i>French</i>	BA		French	
<i>Italian</i>	BA		Italian	
<i>Modern Languages</i>	BA	Combination of any two languages French, German, Italian, Russian or Spanish	German Russian	
<i>Spanish</i>	BA		Spanish	

# FALL 1995 UNDERGRADUATE PROGRAM INVENTORY

## College of Arts & Sciences

<u>DEPARTMENT</u> Major	Degree	Concentration	Minor	Option
<u>PHILOSOPHY</u> Philosophy	BA		Philosophy	
<u>PHYSICS</u> Physics	BS	General Physics Pre-Professional	Physics	-BS Physics/B Eng Civil, Electrical or Mechanical Engineering with NJIT
<u>POLITICAL SCIENCE</u> Political Science	BA		Political Science	
<u>PSYCHOLOGY</u> Psychology	BA		Psychology	
<u>RELIGIOUS STUDIES</u> Religious Studies	BA	Biblical Studies Ethical Studies History of Christianity Systematic Theology World Religions	Religious Studies	
<u>SOCIAL WORK</u> Social Work	BA		Social Work	

# FALL 1995 UNDERGRADUATE PROGRAM INVENTORY

## College of Arts & Sciences

<u>DEPARTMENT</u> Major	Degree	Concentration	Minor	Option
<u>SOCIOLOGY &amp; ANTHROPOLOGY</u>				
Sociology	BA	Area Content Track General Track	Sociology	
Anthropology	BA	Applied Anthropology Track Public Archaeology Track	Anthropology	
<u>INTERDISCIPLINARY</u>				
Liberal Studies	BA			
Social & Behavioral Sciences	BA			
<u>SPECIAL PROGRAMS</u>				
Economics	BA			
Liberal Arts/MBA	BA/MBA	5-Year Double Degree with School of Business in MBA Program		
			Archaeology Minor	
				-Honors Program
				-Gerontology Certificate
				-Russian & E European Studs Certificate



# FALL 1995 UNDERGRADUATE PROGRAM INVENTORY

## School of Business

<u>DEPARTMENT</u> Major	Degree	Concentration	Minor	Option
<u>ACCOUNTING</u> Business Administration	BSBA	Accounting		
<u>COMPUTING &amp; DECISION SCI</u> Business Administration	BSBA	Management Information Systems		
<u>ECONOMICS</u> Business Administration	BSBA	Economics		
<u>FINANCE &amp; BUSINESS LAW</u> Business Administration	BSBA	Finance		
<u>MANAGEMENT</u> Business Administration	BSBA	Management		
<u>MARKETING</u> Business Administration	BSBA	Marketing		
<u>SPECIAL PROGRAMS</u> Business Administration	BSBA	Sports Management		
			Business Administration Minor (Non-Business Majors Only)	
			International Business Minor (Business Majors Only)	
				-Business Certificate (Non-Business Majors)
				-Business Pre-Law Certificate

# FALL 1995 UNDERGRADUATE PROGRAM INVENTORY

## College of Education & Human Services

Department Major	Program	Concentration	Advisor	Capstone
EDUCATIONAL STUDIES	Elementary Education	Elementary Education		NJ Teacher Certificate in Elementary Education
		Elementary Education Psychology Secondary Education		Teacher Certificate in Teacher of the Handicapped
Health and Physical Education	BSE			NJ Teacher Certificate in Driver Education NJ Teacher Certificate in Health & Physical Ed.
		School & Community Health Educ.		
Secondary Education	BSE	Approved Arts & Soc. Major		NJ Teacher Certificate in Sixth-Grade for K-12 Elementary Ed. Elementary Ed. Driver Education English as a Second Language

# FALL 1995 UNDERGRADUATE PROGRAM INVENTORY

## College of Nursing

<u>DEPARTMENT</u> Major	Degree	Concentration	Minor	Option
<u>UNDERGRADUATE NURSING</u> Nursing	BSN			
<u>SPECIAL PROGRAMS</u> Nursing	BSN	(Special Program for students w/ RN)		
Nursing	BSN	(Accelerated Program for students w/ a non-Nursing Bachelor's Degree)		

# FALL 1995 GRADUATE PROGRAM INVENTORY

## College of Arts & Sciences

<u>DEPARTMENT</u> Major	Degree	Concentration/Specialization	Option
<u>ART &amp; MUSIC</u> Museum Professions	MA	Collections Management Museum Education Museum Management	
<u>ASIAN STUDIES</u> Asian Studies	MA		
<u>BIOLOGY</u> Biology	MS	Plan A: With Thesis Plan B: Without Thesis Plan C: Without Thesis and Minor in Business Admin	
<u>Microbiology</u>	MS	Plan D: With Thesis Plan E: Without Thesis	
<u>CHEMISTRY</u> Chemistry	MS	Plan A: With Thesis Plan B: Without Thesis for PhD Candidates Plan C: Without Thesis Non-Research Plan D: Without Thesis Minor in Business Admin	
<u>Chemistry</u>	PhD		
<u>COMMUNICATION</u> Corporate/Public Communication	MA	Business Administration Track Public Service Management Track	
<u>ENGLISH</u> English	MA	Doctoral Preparation MA as Final Degree	

# FALL 1995 GRADUATE PROGRAM INVENTORY

## College of Arts & Sciences

<u>DEPARTMENT</u> Major	Degree	Concentration/Specialization	Option
<u>JEWISH-CHRISTIAN STUDIES</u> Jewish-Christian Studies	MA	Program with Thesis	-Jewish-Christian Studies Certificate
		Program without Thesis	
<u>PUBLIC ADMINISTRATION</u> Public Administration	MPA	Church/Religious Organization Management	-Grad Certificate in Nonprofit Organization Mgmt
		Criminal Justice/Court Administration Health Policy & Management Management of Non-Profit Organizations Public Service Administration & Policy	-Grad Certificate in Health Care Administration

# FALL 1995 GRADUATE PROGRAM INVENTORY

## School of Business

<u>DEPARTMENT</u> Major	Degree	Concentration/Specialization	Option
<b><u>ACCOUNTING &amp; TAXATION</u></b>			
Business Administration	MBA	Accounting	
Accounting	MS		
Financial Planning	MS		-MS Financial Planning/MBA
Professional Accounting	MS		
Taxation	MS		
Taxation	MST		
<b><u>COMPUTING &amp; DECISION SCIENCE</u></b>			
Business Administration	MBA	Information Systems	
Business Administration	MBA	Quantitative Analysis	
Information Systems	MS		
<b><u>ECONOMICS</u></b>			
Business Administration	MBA	Economics	
<b><u>FINANCE &amp; LEGAL STUDIES</u></b>			
Business Administration	MBA	Finance	
<b><u>MANAGEMENT</u></b>			
Business Administration	MBA	Human Resource Management	
Business Administration	MBA	Management	
Human Resource Management	MS		

Source: Seton Hall University Graduate Bulletin 1995-96

# FALL 1995 GRADUATE PROGRAM INVENTORY

## School of Business

<u>DEPARTMENT</u> Major	Degree	Concentration/Specialization	Option
<u>MARKETING</u>			
<i>Business Administration</i>	MBA	Marketing	
<u>SPECIAL PROGRAMS</u>			
<i>Business Administration</i>	MBA	Sports Management	
<i>International Business</i>	MS	International Management/Marketing International Economics/Finance International Accounting/Finance	-BS International Business/MBA
<i>Law/Business Administration</i>	MBA/JD	4 Year Program w/School of Law	
<i>Liberal Arts/Business Administration</i>	BA/MBA	5 Year Program w/Arts & Sciences	
			-Advanced Certificate: MBA or Taxation
			-International Business Certificate

# FALL 1995 GRADUATE PROGRAM INVENTORY

## College of Education & Human Services

<u>DEPARTMENT</u> Major	Degree	Concentration/Specialization	Option
<u>PROF PSYC &amp; FAMILY THERAPY</u>			
<i>Counselor Preparation</i>	MAE		
<i>Psychological Studies</i>	MAE		
<i>Student Personnel Services K-12</i>	MAE		-NJ Certification in Personnel Services K-12
<i>Marriage &amp; Family Counseling</i>	EdS		
<i>School &amp; Community Psychology</i>	EdS		-NJ Certification in School Psychology
<i>Clinical Psychology</i>	PhD		
<i>Counseling Psychology</i>	PhD		
<u>EDUC'L ADMIN &amp; SUPERVISION</u>			
<i>Educ'l Administration &amp; Supervision</i>	MAE	General Supervision (Elementary & Secondary) School Business Administrator School Principal/Supervisor	-NJ Supervisor Certificate -NJ School Business Admin Certificate -NJ Principal/Supervisor Certificate
<i>Human Resources Training &amp; Devlp</i>	MAE		
<i>Educ'l Administration &amp; Supervision</i>	EdS		-NJ School Administrator Certificate
<i>Educ'l Administration &amp; Supervision</i>	EdD	General Administration K-12 Higher Education Administration School Business Administration	-NJ School Administrator Certificate



# FALL 1995 GRADUATE PROGRAM INVENTORY

## College of Education & Human Services

<u>DEPARTMENT</u> Major	Degree	Concentration/Specialization	Option
<b><u>EDUCATIONAL STUDIES</u></b>			
<i>Elementary Education</i>		Non-Degree Program for Elementary School Teaching	-NJ Certif of Eligibility as Elementary Teacher
<i>Elementary Education</i>	MAE	Elementary Classroom Teaching	-NJ Certif of Elementary Classroom Teaching
<i>Professional Development</i>	MAE	Health Professions Education (with UMDNJ) Humanistic & Behavioral Studies Instructional Design & Technology Professional Development for Educators	
<i>Secondary Education</i>	MAE	Bilingual/Bicultural Education Secondary Education (students holding NJ Teaching Certif) Secondary Education (students seeking NJ Teaching Certif) Teaching English as a Second Language	-NJ Certif in Subject Area for K-12
<i>Professional Development</i>	EdS	Cultural, Humanistic & Professional Studies Instructional Design & Technology	
<i>Secondary Education</i>	EdS	Degree Program Degree-Certification Program Degree-Individualized Program	
<b><u>SPECIAL PROGRAMS</u></b>			
			-Information Technology Certificate

# FALL 1995 GRADUATE PROGRAM INVENTORY

## College of Nursing

<u>DEPARTMENT</u> Major	Degree	Concentration/Specialization	Option
<u>GRADUATE NURSING</u>			
<u>Critical Care Nursing</u>	MSN	Adult	
<u>Primary Health Care Nursing</u>	MSN	Adult Nurse Practitioner Gerontological Nurse Practitioner Pediatric Nurse Practitioner School Nurse Practitioner Women's Health Care Nurse Practitioner	
<u>Nursing Administration</u>	MSN		
<u>Nursing Education</u>	MA/MSN	Combination with Clinical Specialist Majors	
<u>SPECIAL PROGRAMS</u>			-Grad Nurse Certificate: Adult Nurse Practitioner -Grad Nurse Certificate: Gerontolog Nur Pract -Nursing Management Certification -School Nurse Certification

# FALL 1995 GRADUATE PROGRAM INVENTORY

## School of Theology

DEPARTMENT Major	Degree	Concentration/Specialization	Class
THEOLOGY	M.A.M.	Catechetical Ministry	
		Church Management	
		Health Care Ministry	
		Ministry Specialist Directorship	
		Liturgical Ministry	
Youth Ministry			
Theology	M.A.T.	Biblical Studies	
		Christian Ethics	
		Ecumenical History	
		Jewish-Christian Studies	
		Systematic Theology	
Pastoral Ministry	M.Div.	Non-Denominational	
		Episcopalian	
SPECIAL INTERESTS	M.P.H.	Joint Program Offered with Center for Public Health	
Certificate Programs		Bible Teaching	
		Catechetical Ministry	
		Church Management	
		Pastoral Ministry	
Youth Ministry			

# FALL 1995 GRADUATE PROGRAM INVENTORY

## School of Graduate Medical Education

<u>DEPARTMENT</u> Major	Degree	Concentration/Specialization	Option
<u>GRADUATE MEDICAL EDUCATION</u>			
Health Sciences	MS		(In collaboration with UMDNJ)
Physician Assistant	MS		(In collaboration with UMDNJ)

# FALL 1995 GRADUATE PROGRAM INVENTORY

## School of Law

<u>DEPARTMENT</u> Major	Degree	Concentration/Specialization	Option
<u>LAW</u>			
Law	JD		
<u>SPECIAL PROGRAMS</u>			
Law/Business Administration	JD/MBA	4 Year Program w/School of Business	