



SETON HALL
UNIVERSITY™

1 8 5 6

ENRICHING THE MIND,
THE HEART AND THE SPIRIT



FACT BOOK 2008-09

Office of the Provost
Institutional Research

PREFACE

This is the 21st annual edition of the Seton Hall University FACT BOOK. It is intended to serve the routine statistical and informational needs of faculty, administration, staff, and alumni. The Institutional Research Office has attempted to offer relevant information on the principal characteristics and strengths of Seton Hall University. In all areas, we have attempted to gather the current and most accurate data available. Please notify the Institutional Research Office if you are aware of any factual errors.

You are encouraged to offer comments and suggestions for improvement of future editions and the expansion of reporting areas.

Appreciation is extended to the many offices that have assisted in the research necessary for compiling this FACT BOOK.

Connie L. Beale

Director of Planning, Institutional Research
and Assessment

Stephen R. Deutsch

Quantitative Analysis Assistant

TABLE OF CONTENTS

THE UNIVERSITY

MISSION STATEMENT	3
SESQUICENTENNIAL VISION STATEMENT.....	3
BIOGRAPHY OF MOTHER SETON.....	4
BRIEF HISTORY.....	5
HISTORICAL MILESTONES.....	6
BOARD OF TRUSTEES 2008-09	10
BOARD OF REGENTS 2008-09.....	11
OFFICERS OF THE UNIVERSITY 2008-09	12
ACADEMIC OFFICERS 2008-09.....	12
PAST PRESIDENTS & CHANCELLORS	13
SETON HALL UNIVERSITY ORGANIZATIONAL CHART 2008-09	14

STUDENT TRENDS

APPLICATIONS & ADMISSIONS

Freshmen	17
Transfers	18
Readmits	19
Graduates	20
Law School.....	21

AVERAGE SAT SCORES OF ENTERING FRESHMEN

by College for All Admit Types.....	22
by College for Regular Admits	23
by Admission Status	24

ENROLLMENT BY SEMESTER

Total Enrollment.....	25
Undergraduate	26
Graduate	27
Law School.....	28

ENROLLMENT BY COLLEGE

All Schools Undergraduate	29
All Schools Graduate	29
Arts & Sciences Undergraduate.....	30
Arts & Sciences Graduate.....	30
Business Undergraduate	31
Business Graduate	31
Education Undergraduate	32
Education Graduate	32
Nursing Undergraduate.....	33
Nursing Graduate.....	33
Diplomacy & International Relations Undergraduate.....	34

TABLE OF CONTENTS

Diplomacy & International Relations Graduate	34
Theology Undergraduate	35
Theology Graduate	35
Non-Matriculated Undergraduate	36
Non-Matriculated Graduate	36
Health and Medical Sciences	37
Law School	37
ENROLLMENT BY MAJOR	
Undergraduate within College/School	38
Graduate within College/School	42
Law School	47
CREDIT HOUR BY SEMESTER	
Total Courses	48
Undergraduate Courses	49
Graduate Courses	50
Law School	51
CREDIT HOURS BY COLLEGE	
Arts & Sciences Undergraduate	52
Arts & Sciences Graduate	52
Business Undergraduate	53
Business Graduate	53
Education Undergraduate	54
Education Graduate	54
Nursing Undergraduate	55
Nursing Graduate	55
Diplomacy & International Relations Undergraduate	56
Diplomacy & International Relations Graduate	56
Theology Undergraduate	57
Theology Graduate	57
Health and Medical Sciences Undergraduate	58
Health and Medical Sciences Graduate	58
Academic Programs Undergraduate	59
RETENTION & ATTRITION	
Entering Freshman Rates for 3 Years	60
Entering Freshman Attrition After 1 Year by Cohort	62
DEGREES AWARDED	
Total by Gender	64
Baccalaureate by Gender	65
Master's by Gender	66
Doctoral by Gender	67
Law School by Gender	68
DEGREES AWARDED BY MAJOR	
Baccalaureate	69
Master's	72
Doctoral	76
Law School	77

TABLE OF CONTENTS

GRADUATION RATES	
Entering Full-Time Freshmen	78
NSSE DASHBOARDS	
National Survey of Student Engagement 9-year Review	79
2001-2009 First-Year Responses	81
2001-2009 Senior Responses	82

FALL 2008

FALL 2008 APPLICATIONS & ADMISSIONS	
Overall	85
Freshmen	86
Transfers	86
Readmits	86
Graduates	87
Law School	87

FALL 2008 FIRST-TIME FULL-TIME FRESHMEN	
by High School Rank	88
by Verbal SAT Distribution	89
by Math SAT Distribution	89
by Average SAT	90
by College	91
by Race	91
by Residence	91
by Admit Status	91
by Major within College/School	92
by New Jersey County	94
by State	95

FALL 2008 UNDERGRADUATE ENROLLMENT	
by College	97
by Class	97
by Race	98
by Residence	98
by Major within College/School	99
by State	102
by New Jersey County	104

FALL 2008 GRADUATE ENROLLMENT	
by College	105
by Degree	105
by Race	105
by Major within College/School	106
by State	110
by New Jersey County	112

TABLE OF CONTENTS

FALL 2008 LAW SCHOOL ENROLLMENT	
by Class	113
by Race.....	113
by Major.....	113
by State.....	114
by New Jersey County.....	116
FALL 2008 CREDIT HOURS	
Full-Time Equivalence (FTE).....	117
by College & Level.....	118
Undergraduate Courses by Department & Subject Area	119
Graduate Courses by Department & Subject Area	125
Law School Courses by Department & Subject Area.....	129
DEGREES EARNED 2007-08	
Baccalaureates by Major	130
Master's by Major	133
Doctoral by Major	136
Law by Major	137

FACULTY & EMPLOYEES

FALL 1998 TO FALL 2008 FULL-TIME FACULTY	
by Rank, Tenure & Average Salary.....	141
FALL 2008 FULL-TIME FACULTY	
by College, Gender, Rank & Salary	146
by Tenure, Rank, Gender & Race	148
FALL 2008 EMPLOYEES	
by Occupation, Salary Class, Gender & Race	150

FINANCES

STATEMENT OF ACTIVITIES	157
BALANCE SHEET	160
FINANCIAL RATIO ANALYSIS	161

PROGRAM INVENTORIES

2008-09 UNDERGRADUATE PROGRAM INVENTORY	165
2008-09 GRADUATE PROGRAM INVENTORY	172
2008-09 LAW SCHOOL PROGRAM INVENTORY	180



THE UNIVERSITY

MISSION STATEMENT

Seton Hall is a major Catholic university. In a diverse and a collaborative environment it focuses on academic excellence and ethical development. Seton Hall students are prepared to be leaders in their professional and community lives in a global society and are challenged by outstanding faculty, an evolving technologically advanced setting and values-centered curricula.

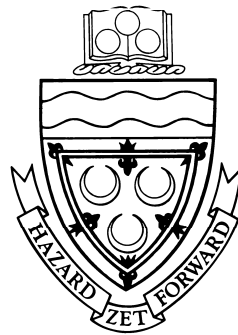

SESQUICENTENNIAL VISION

The Sesquicentennial Strategic Agenda approved by the Board of Regents on June 5, 2003, gave the following as Seton Hall University's Sesquicentennial Vision:

Seton Hall will be recognized among top-tier Catholic universities as we approach our 150th anniversary. All the University's efforts will flow from its faith and justice commitments, anticipating and responding to the changing needs of Church and society. The entire University will be engaged in the intellectual, personal and spiritual development of our students. Indeed, every member of the community will experience a rigorous, value-centered and technologically enhanced environment. Prepared ethically and professionally, we will be sustained by a rich Catholic heritage and formed to be servant leaders in a global society.

BIOGRAPHY OF MOTHER SETON

(1774 – 1821)

Elizabeth Ann Bayley was born August 28, 1774 in New York City. Her father, Dr. Richard Bayley, was a prominent physician and surgeon and the first Health Officer in New York City. Her mother, Catherine Charlton Bayley, the daughter of an Episcopal minister, died May 8, 1777 leaving three children, Mary 7, Elizabeth, 2 years, 9 months, and an infant, Catherine, who died two years later. Dr. Richard Bayley died of yellow fever in 1801.

A year after his wife died, Dr. Richard Bayley married Charlotte Amelia Barclay. They had four children. Mary and Elizabeth spent their summers with their Uncle William Bayley at the Pell Bayley House in New Rochelle, New York.

Elizabeth Bayley married William Magee Seton, a wealthy shipping magnate on January 25, 1794. They had five children: Anna Maria (May 3, 1795); William (November 25, 1796); Richard (July 20, 1798); Catherine (June 28, 1800); and Rebecca (August 20, 1802).

William Magee Seton suffered financial ruin and died of tuberculosis December 27, 1803 in Italy leaving Elizabeth a poor young widow with five small children.

Anna Maria, the eldest daughter, at 8 years of age, went to Italy with her parents where her ailing father died. She became affectionately called Annina by her mother. Anna Maria, as her father, died of tuberculosis March 12, 1812.

Elizabeth Seton, raised in the Episcopal Church, converted to Catholicism. She received her first Holy Communion in March 25, 1805. To raise and educate her own children, she became a teacher and wanted all children, boys and girls, to receive free education. At the Pace Street House in Baltimore she founded her first Catholic school.

On March 25, 1809 Elizabeth Seton pronounced vows of poverty, chastity and obedience. Henceforth, she became known as Mother Seton. She began the Sisters of Charity of St. Joseph on July 31, 1809 at the Stone House in Emmitsburg, Maryland.

Mother Seton established St. Joseph's Academy, the first Catholic parochial school in the United States.

Elizabeth Seton died of tuberculosis on January 4, 1821 at the age of 47. Her remains are sealed in the Basilica of St. Elizabeth Ann Seton in Emmitsburg, Maryland.

In September 1975, Elizabeth Seton became the first native-born American to be canonized as a saint. A tapestry bearing her image hung over the entrance to St. Peter's Basilica in Rome.

*

* Source: Seton Hall web-site at <http://provost.shu.edu/charterday/seton.htm>, retrieved on April 2006.



BRIEF HISTORY

Seton Hall University was founded in 1856 by Bishop James Roosevelt Bayley, the first bishop of Newark, who named it after his aunt, Elizabeth Ann Seton, a pioneer in Catholic education and the first American-born saint. The University is the oldest diocesan university in the United States. Nestled on 58 acres in the suburban village of South Orange, New Jersey, Seton Hall's campus is home to eight schools and colleges: the College of Arts and Sciences, the College of Education and Human Services, the College of Nursing, the John C. Whitehead School of Diplomacy and International Relations, the School Health and Medical Sciences, the Stillman School of Business, Immaculate Conception Seminary School of Theology and University College. Seton Hall's ninth school, the School of Law, is located in Newark, New Jersey.

From its original enrollment of a handful of students, Seton Hall grew rapidly. During its first 12 years, the College had enrolled over 500 freshmen from 17 states and six foreign countries. Seton Hall has always reflected the growing ethnic scope of its students and the increasing diversity of the Church and society it has served. In the 19th century, in spite of setbacks, major fires, lean times and the Civil War, the College continued to expand. By 1937, Seton Hall established a University College. This marked the first matriculation of women at Seton Hall. The University became fully coeducational in 1968.

The years after World War II witnessed unprecedented growth for Seton Hall as it responded to the needs of thousands of veterans seeking higher education. The College was organized into a university in 1950, comprising the College of Arts and Sciences and the schools of Business, Nursing and Education. The School of Law opened its doors in 1951 and the John C. Whitehead School of Diplomacy and International Relations was established in 1997, and formally named in 2002.

The 1950's and 1960's saw the modernization of a large number of facilities and the construction of the library, science building, residence halls and the University Center. Many new programs and majors were inaugurated, as were important social outreach efforts. New ties were established with the private and industrial sectors, and a growing partnership developed with federal and state governments in creating programs for the economically and educationally disadvantaged.

The 1970s and 1980s continued to be a time of growth and renewal. New business and nursing classroom buildings and an art center were opened. In 1984 the Immaculate Conception Seminary returned to Seton Hall, its original home until 1926, when it moved to Darlington. With construction of four new residence halls between 1986-1988, and the purchase of off-campus apartment buildings in 1990 and 2004, Seton Hall now provides living space for approximately 2,100 students.

The physical development of the campus continued in the 1990's. In 1994, construction was completed on the \$20 million, four-story Walsh Library. In 1997, Seton Hall moved its College of Education and Human Services, Stillman School of Business, Center for Public Service, and the Departments of Sociology and Anthropology, Psychology, and Political Science into Jubilee Hall, named to commemorate the University's Sesquicentennial.

When the Sesquicentennial of Seton Hall was observed in 2006, we looked back on the prophetic concluding words from the 1956 centenary history of the University: "Seton Hall University's great boast and claim to fame is not predicated on expansion, buildings or even curriculum. It lies rather in the hearts and minds of a dedicated and devoted faculty." Seton Hall's history has been one primarily of people: students and faculty living and working together in a community of learning, a community rooted in a Catholic tradition that is a home for the mind, the heart and the spirit.

*

¹ *Source:* [Seton Hall University Undergraduate Bulletin 2007-08](#), pp. 8-9.

HISTORICAL MILESTONES

- 1856 - On September 1, in Madison, NJ, Seton Hall College opens with a total of 5 students to become the first Catholic institution of higher education in New Jersey (board and tuition are \$200 per year).
- 1857 - The school observes its first commencement.
- 1860 - In April, Bishop Bayley, on behalf of the Archdiocese of Newark, purchases the 60-acre Elphinstone property in South Orange for \$35,000. The Madison campus is sold to the Sisters of Charity and becomes the site of St. Elizabeth's College.
- 1860 - The first college building on the South Orange campus is constructed and is ready for college purposes when classes begin in September.
- 1861 - On March 8, the College is incorporated by the State of New Jersey.
- 1862 - Seton Hall awards its first A.B. degree to Louis Edward Frith.
- 1863 - Immaculate Conception Chapel, blessed by Bishop Bayley, opens. It is formally dedicated in 1870.
- 1864 - The corporate seal is adopted. It includes an image of the Blessed Mary, the Seton Family crest, the Bayley coat of arms, and the expression: *Hazard zit Forward – Advance Despite Difficulties*.
- 1867 - Another new main building is completed after a fire destroyed the Elphinstone villa the previous year. Originally housing the seminary, it is now known as Presidents Hall and serves as the university's main administrative building.
- 1879 - The Alumni Association is organized and numbers 110 at its inception.
- 1883 - Alumni Hall, funded primarily through the Alumni Association, is built. It includes a gymnasium, billiard hall, library and theater. Today, it houses the Seminary chapel and administrative offices.
- 1888 - The 1860 main college building is completely re-built after being destroyed by fire in 1886.
- 1897 - Seton Hall's secondary-level curriculum separates from the college curriculum.
- 1898 - A new library, now Marshall Hall, is erected at a cost of \$35,000, with a collection of 18,000 volumes.
- 1909 - Fire again destroys the main college building, originally built in 1860 and previously damaged by fire in 1886. The first floor is reconstructed into an auditorium. Today the building is known as Stafford Hall.
- 1910 - Mooney Hall opens, principally serving as the Prep School until the 1980s.
- 1913 - Bayley Hall is erected and houses a grammar school until 1926.
- 1922 - All of the land on the north side of South Orange Avenue is sold. This sale sees the end of the long-familiar farm which, since 1860, furnished Seton Hall with its farm and dairy products.
- 1924 - The *Setonian* and the yearbook begin publication.
- 1927 - Immaculate Conception Seminary moves to Darlington, New Jersey.
- 1931 - The nickname, Pirates, is given to the school after a 5-run, 9th inning rally brings a 12-11 victory over Holy Cross, prompting a local sports writer to say, "That Seton Hall team is a gang of Pirates."
- 1932 - In November, accreditation is granted by the Middle States Association.
- 1933 - Benny Savage, a long-term employee on the Seton Hall farm, dies leaving an insurance policy of \$50,000 to Seton Hall, the first major bequest in the school's history.
- 1936 - The first courses in accounting, finance, international trade, business law, and electives are offered.
- 1937 - Brownson Debate Society is founded.
- 1937 - In February, a Newark extension division opens, admitting women for the first time (Mary Grace Dougherty registers as first woman student).

- 1937 - The first summer school is conducted on the South Orange campus which also marks the first time that women are admitted to the faculty and student body on the campus.
- 1938 - The Bayley Seton League is founded.
- 1939 - Cross country team wins A.A.U. title.
- 1940 - The first nursing education courses are offered.
- 1940 - Walsh Auditorium-Gymnasium opens with a 3400-seat basketball court, swimming pool and theatre.
- 1943 - Department of education offers its first master's degree. The public health nursing curriculum is approved. New Jersey C.P.A. Board approves business administration and accounting curriculum.
- 1948 - WSOU/FM, the first college-operated radio station in the State of New Jersey, goes on the air.
- 1948 - Duffy Hall is completed. Until 1985, it was occupied by the Prep School.
- 1950 - On June 2, Seton Hall College becomes Seton Hall University after a request to change its status is granted by the NJ State Legislature. Four schools are established: the College of Arts & Sciences, the School of Business Administration, the School of Education, and the School of Nursing.
- 1950 - The Department of Military Science and Tactics (later known as ROTC) opens.
- 1951 - School of Law is founded, with Miriam Rooney as the first woman dean of law in the United States.
- 1951 - Swimming team wins the Eastern Collegiate Championship.
- 1951 - University establishes the Institute of Far Eastern Studies to promote better understanding and relationships between people in the Far East and America. It is renamed The Asia Center in 1989.
- 1952 - Andy Stanfield of the track team wins first place for the United States at the Helsinki Olympics.
- 1953 - The basketball team wins 27 consecutive games and wins the National Invitational Tournament. Coach John 'Honey' Russell is named "Coach of the Year" and Walter Dukes and Richie Regan are named to the All-American team.
- 1954 - McNulty Hall, a science and research facility, opens providing classrooms, laboratories, research space, and a 250-seat amphitheatre.
- 1955 - Institute of Judaeo-Christian Studies established under direction of Monsignor John M. Oesterreicher.
- 1956 - Seton Hall's College of Medicine and Dentistry opens at the nearby Jersey City Medical Center. It operates until 1964 when it is acquired by the State of New Jersey.
- 1962 - Bishop Dougherty (University) Center opens to house the university's cultural and social activities.
- 1964 - Baseball team participates in the College World Series in Omaha, Nebraska for the first time.
- 1964 - The first Ph.D. program is offered in Chemistry.
- 1966 - Upward Bound Program is established.
- 1968 - Humanities Building, housing offices and classrooms, is dedicated. Today it is known as Fahy Hall.
- 1968 - South Orange campus becomes fully coeducational.
- 1968 - Educational Opportunity Program is established.
- 1970 - Center for African-American Studies, formerly the Center for Black Studies, is inaugurated.
- 1971 - The first women's residence hall opens. Now known as Aquinas Hall, it is a co-educational residence.
- 1973 - The Stillman Business School and Nursing College Complex is dedicated. The Business School relocates in 1997 to Jubilee Hall and that portion of the complex becomes Arts & Sciences Hall.
- 1974 - Puerto Rican Institute is established.
- 1975 - Track and field team wins both the indoor and the outdoor IC4A championships.

- 1975 - On September 14, St. Elizabeth Ann Seton, the first American-born saint, is canonized in Rome.
- 1979 - Seton Hall is instrumental in the signing of a “sister-states” agreement between New Jersey and China’s Zhejiang Province, one of the first such agreements to be made.
- 1980 - Doctoral program in the College of Education and Human Services is inaugurated.
- 1982 - Lewis Hall/Immaculate Conception Seminary is built. It contains classrooms, offices, seminarian residences, a dining hall and a library.
- 1983 - President Ronald Reagan receives an honorary degree and addresses graduates at commencement.
- 1984 - Immaculate Conception Seminary returns to South Orange from Darlington.
- 1985 - Seton Hall Prep moves to West Orange, and then incorporates separately from the University in 1987.
- 1986 - A new residence hall, Xavier Hall, opens and provides accommodation for over 500 students.
- 1987 - The School of Graduate Medical Education is established.
- 1987 - University Recreation Center opens. It encircles the 1940 Walsh Gymnasium and contains a fieldhouse, swimming pool, running track and other sport and fitness resources.
- 1987 - Monsignor John M. Oesterreicher Endowment is established.
- 1988 - Cabrini, Serra, and Neumann Halls, student residences, open on campus.
- 1989 - Gerety Hall, a priests' residence, opens on campus.
- 1989 - Men's basketball team advances to NCAA Final Four and finishes in 2nd place.
- 1990 - Public announcement of a five-year, \$100 million capital campaign is made.
- 1991 - Parking garage opens on the South Orange campus.
- 1991 - New School of Law building opens in Newark.
- 1994 - Walsh Library opens – featuring spacious study facilities, an exhibit gallery and a domed rotunda.
- 1997 - The Center for Catholic Studies is founded.
- 1997 - Jubilee Hall opens – a six-story, 126,000 square-foot academic building; fully wired with network and Internet connections and equipped with distance-learning technology.
- 1997 - The School of Diplomacy and International Relations is founded in alliance with the United Nations Association of the USA.
- 1998 - The University-wide mobile computing project is formally launched and laptops become mandatory for all incoming undergraduates.
- 2000 - On January 19, a fire in the Boland Hall dormitory claims the lives of three freshman students and injures more than 60 others.
- 2002 - Lilly Endowment awards a \$2 million grant to establish a Center for Vocation and Servant Leadership.
- 2002 - School of Diplomacy and International Relations is renamed the John C. Whitehead School of Diplomacy and International Relations, in honor of the distinguished statesman.
- 2004 - *Ever Forward*, Seton Hall’s Sesquicentennial Capital Campaign, is launched to raise monies to underwrite new construction, renovation, and significantly increase Seton Hall’s endowment. It’s \$150 million goal is exceeded upon ending in 2007.
- 2005 - College of Education and Human Services becomes fully accredited by the National Council for Accreditation of Teacher Education (NCATE).
- 2005 - Former President of Poland and Nobel Laureate Lech Walesa addresses the university community as part of the World Leaders Forum.
- 2006 - Seton Hall celebrates the 150th anniversary of its founding.

- 2007 - The \$35 million Science and Technology Center is unveiled after a two-year project modernizing and expanding Mc Nulty Hall.
- 2008 - The School of Graduate Medical Education is renamed the School of Health and Medical Sciences.
- 2008 - A new University Core Curriculum is implemented.
- 2008 - The Chapel of the Immaculate Conception reopens after being closed for a restoration of the interior of the chapel.
- 2008 - Former British Prime Minister Tony Blair speaks at the World Leaders Forum event.

*, †, ‡, §

* **Source:** *Seton Hall University's 125th Anniversary Brochure*, produced by the Office of Publications in 1981.

† **Source:** *The Centennial Story of Seton Hall University*, 1956.

‡ **Source:** Seton Hall University's website at www.shu.edu.

§ **Source:** "The Sheeran Presidency", Seton Hall Magazine, Winter/Spring 2010, pp. 14-23.

BOARD OF TRUSTEES 2008-09

Most Reverend John J. Myers, CHAIR Archbishop, Archdiocese of Newark
Monsignor James M. Cafone, VICE CHAIR Minister to the Priest Community, Seton Hall University
Pamela M. Swartzberg, Esq., SECRETARY Chair, Women's Commission, Archdiocese of Newark
Mr. Kurt T. Borowsky Chair, Board of Regents, Seton Hall University
Patricia A. Cahill, Esq. Retired-President & CEO, Catholic Health Initiatives
Monsignor Robert Coleman Rector/Dean, Immaculate Conception Seminary/School of Theology
Monsignor John E. Doran Vicar General & Moderator of the Curia, Archdiocese of Newark
Dr. Phillip Frese President & CEO, Catholic Charities of the Archdiocese of Newark
Joseph P. LaSala, Esq. Executive Committee Member, Board of Regents, Seton Hall University
Mr. Patrick M. Murray Retired, Chairman & CEO, Dresser, Inc.
Monsignor Joseph R. Reilly Rector, College Seminary, Seton Hall University
John J. Schimpf Vice Chair, Board of Regents, Seton Hall University
Most Reverend Arthur J. Serratelli Bishop, Diocese of Paterson
Monsignor Robert Sheeran President, Seton Hall University
Mr. Bruce Tomason Secretary, Board of Regents, Seton Hall University
Monsignor Robert J. Wister Associate Professor of Church History, Seton Hall University

*

¹ Source: List provided by Board Affairs Office.

BOARD OF REGENTS 2008-09

Most Reverend John J. Myers, <i>PRESIDENT</i>	Archbishop, Archdiocese of Newark
Kurt T. Borowsky, <i>CHAIR</i>	Chairman, Van Beuren Management, Inc.
John J. Schimpf, <i>VICE CHAIR</i>	Real Estate Consultant
Bruce A. Tomason, <i>SECRETARY</i>	President & CEO, Alterna LLC
Monsignor Robert Sheeran	President, Seton Hall University
Most Reverend Paul Bootkoski	Bishop of Metuchen
Most Reverend Joseph A. Galante	Bishop of Camden
Most Reverend Arthur J. Serratelli	Bishop of Paterson
Most Reverend William C. Skurla	Bishop of Passaic
Most Reverend John M. Smith	Bishop of Trenton
William Aimetti	President & Chief Operating Officer, Depository Trust & Clearance Corp.
Lawrence E. Bathgate, Esq.	Senior Partner, Bathgate, Wegener & Wolf, P.C.
Dr. Eida H. Berrio	Retired-Dean of Community Life & Diversity, St. Olaf College
Monsignor James M. Cafone	Minister to the Priest Community, Seton Hall University
Patricia Cahill, Esq.	Retired-President and CEO, Catholic Health Initiatives
Henry F. D'Alessandro	Vice Chairman, Leveraged and Acquisition Finance
Dr. Antoine M. Garibaldi	President, Gannon University
Alfred C. Koeppe, Esq.	CEO, Newark Alliance
Joseph P. LaSala, Esq.	Partner, McElroy, Deutsch Mulvaney & Carpenter
Dr. Francis M. Lazarus	President, University of Dallas
Michael J. Lucciola	Consultant, Computer Services Industry
Richard E. Mahmarian	Managing Member/CEO, REM Associates, LLC
Phillip N. Maisano	Vice Chairman and CIO Dreyfus Corporation
James J. Malespina	Retired-Vice President, Herzog, Heine, Geduld, Inc.
Kent Manahan	Senior Anchor, New Jersey Network News
Richard Mandelbaum	CFO, Mandelbaum & Mandelbaum
Dr. Rosalie M. Mirenda	President, Neumann College
Patrick M. Murray	Retired-Chairman & CEO, Dresser, Inc.
Donna M. O'Brien	President, Community Healthcare Strategies LLC
James O'Brien	Managing Director, Citi Alternative Investments
Edward Quinn	President, Prestige Auctions, Inc. & Worldwide of the Caribbean
Patrick P. Randazzo, Esq.	Private Practice, Municipal Court Judge
Rachel M. Sanford	Student, The Catholic University of America, Columbus School of Law
William V. Weithas	Retired-Vice Chairman and Director, Interpublic Group of Companies, Inc.

Regents Emeriti

William J. Eyres	Chairman and Owner, Shore Rentals Inc.
Frank P. Farinella	Chairman, Farinella Construction Co., Inc.
Adrian M. Foley, Esq.	Senior Partner, Connell & Foley
John C. Kelly	Vice President & Controller, Wyeth
Dr. A. Zachary Yamba	President, Essex County College

*

* Source: List provided by Board Affairs Office.

OFFICERS OF THE UNIVERSITY 2008-09

Monsignor Robert Sheeran, S.T.D.	<i>President</i>
A. Gabriel Esteban, Ph.D.	<i>Provost</i>
Sr. Paula Marie Buley, IHM, Ed.D.	<i>Executive Vice President for Administration</i>
Reverend Paul A. Holmes, S.T.D.	<i>Vice President & Assistant to the President</i>
Dennis Garbini, M.B.A.	<i>Vice President for Finance and Technology</i>
Catherine A. Kiernan, J.D.	<i>Vice President and General Counsel</i>
Joseph G. Sandman, Ph.D.	<i>Vice President for University Advancement</i>
Laura A. Wankel, Ed.D.	<i>Vice President for Student Affairs and Enrollment Services</i>

ACADEMIC OFFICERS 2008-09

Larry A. Robinson, Ed.D.	<i>Vice Provost</i>
Karen E. Boroff, Ph.D.	<i>Dean, School of Business</i>
Monsignor Robert Coleman, J.C.D.	<i>Rector/Dean, Immaculate Conception Seminary & School of Theology</i>
Joseph V. DePierro, Ed.D.	<i>Dean, College of Education and Human Services</i>
Tracy Gottlieb, Ph.D.	<i>Dean, Freshman Studies and Special Academic Programs</i>
Phyllis S. Hansell, Ed.D, R.N., F.A.A.N.	<i>Dean, College of Nursing</i>
Patrick E. Hobbs, J.D., L.L.M.	<i>Dean, School of Law</i>
Joseph R. Marbach, Ph.D.	<i>Dean, College of Arts and Sciences</i>
Howard F. McGinn, Ph.D.	<i>Dean, University Libraries</i>
Ambassador John K. Menzies, Ph.D.	<i>Dean, School of Diplomacy and International Relations</i>
Brian B. Shulman, Ph.D.	<i>Dean, School of Health and Medical Sciences</i>

PAST PRESIDENTS & CHANCELLORS

<i>Most Reverend Bernard J. McQuaid, D.D.</i>	1856-1857
<i>Reverend Daniel J. Fisher, D.D.</i>	1857-1859
<i>Most Reverend Bernard J. McQuaid, D.D.</i>	1859-1868
<i>Most Reverend Michael A. Corrigan, D.D.</i>	1868-1876
<i>Reverend James H. Corrigan, D.D.</i>	1876-1888
<i>Reverend William F. Marshall, D.D.</i>	1888-1897
<i>Reverend Joseph J. Synnott, D.D.</i>	1897-1899
<i>Right Reverend John A. Stafford, S.T.L.</i>	1899-1907
<i>Right Reverend James F. Mooney, D.D., LL.D.</i>	1907-1922
<i>Most Reverend Thomas H. McLaughlin, S.T.D.</i>	1922-1933
<i>Most Reverend Francis J. Monaghan, S.T.D.</i>	1933-1936
<i>Right Reverend James F. Kelley, Ph.D.</i>	1936-1949
<i>Right Reverend John L. McNulty, Ph.D., LL.D.</i>	1949-1959
<i>Most Reverend John J. Dougherty, S.S.D., LL.D., S.T.D., L.H.D.</i>	1959-1969
<i>Reverend Monsignor Edward J. Fleming, Ph.D., LL.D. (Acting President)</i>	1969
<i>Reverend Monsignor Thomas G. Fahy, Ph.D.</i>	1970-1976
<i>John A. Cole, M.B.A., LL.D. (Acting President)</i>	1976-1977
<i>Robert T. Conley, Ph.D.</i>	1977-1979
<i>Reverend Laurence T. Murphy, M.M., Ph.D.</i>	1979-1980
<i>Edward R. D'Alessio, Ph.D. (Chief Operations Officer)</i>	1980-1981
<i>Edward R. D'Alessio, Ph.D.</i>	1981-1984
<i>John J. Petillo, Ph.D. (Chancellor)</i>	1984-1989
<i>Monsignor Dennis J. Mahon, Ph.D. (Acting Chancellor)</i>	12/88-4/89
<i>Monsignor Richard M. Liddy, S.T.L., Ph.D. (Acting Chancellor)</i>	1/90- 6/90
<i>Very Reverend Thomas R. Peterson, O.P. (Chancellor)</i>	1990-2000

SETON HALL UNIVERSITY ORGANIZATIONAL CHART 2008-09

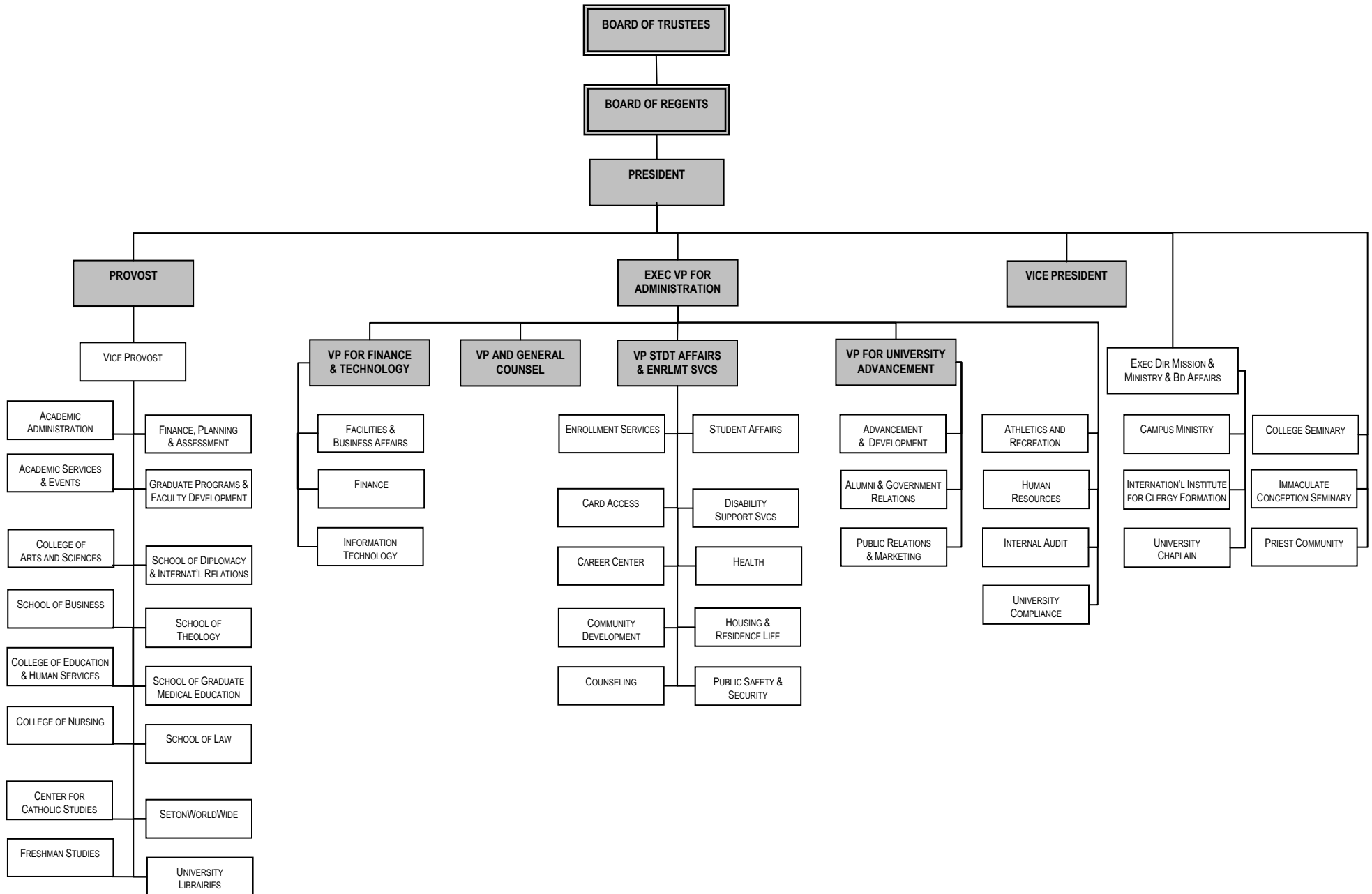

STUDENT TRENDS

APPLICATIONS & ADMISSIONS

Freshmen

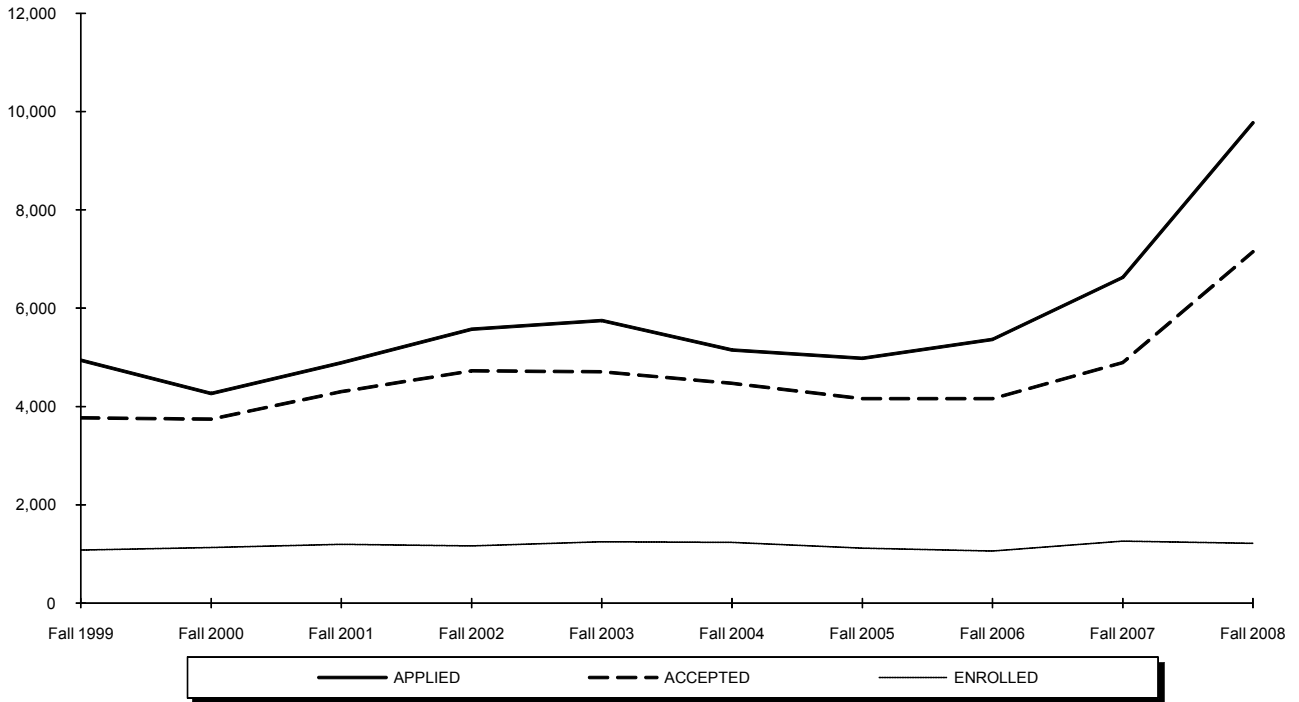

	Fall 1999	Fall 2000	Fall 2001	Fall 2002	Fall 2003	Fall 2004	Fall 2005	Fall 2006	Fall 2007	Fall 2008	10 Year Change
APPLIED	4,941	4,264	4,887	5,575	5,750	5,151	4,982	5,365	6,631	9,775	4,834
ACCEPTED	3,767	3,742	4,304	4,725	4,707	4,471	4,160	4,157	4,897	7,146	3,379
ENROLLED TOTAL	1,083	1,134	1,199	1,164	1,249	1,238	1,120	1,060	1,260	1,219	136
<i>Full-Time</i>	1,070	1,125	1,190	1,158	1,243	1,235	1,115	1,054	1,258	1,215	
<i>Part-Time</i>	13	9	9	6	6	3	5	6	2	4	
% ACCEPTED/APPLIED	76%	88%	88%	85%	82%	87%	84%	77%	74%	73%	(3%)
% ENROLLED/ACCEPTED	29%	30%	28%	25%	27%	28%	27%	25%	26%	17%	(12%)

*, †

* **Note:** The number of applications received, students accepted and students enrolled are for matriculated students only.

† **Source:** Data compiled from information on the university's admissions files on the Student Information System (SIS) and Banner.

APPLICATIONS & ADMISSIONS

Transfers (including Second Degree)

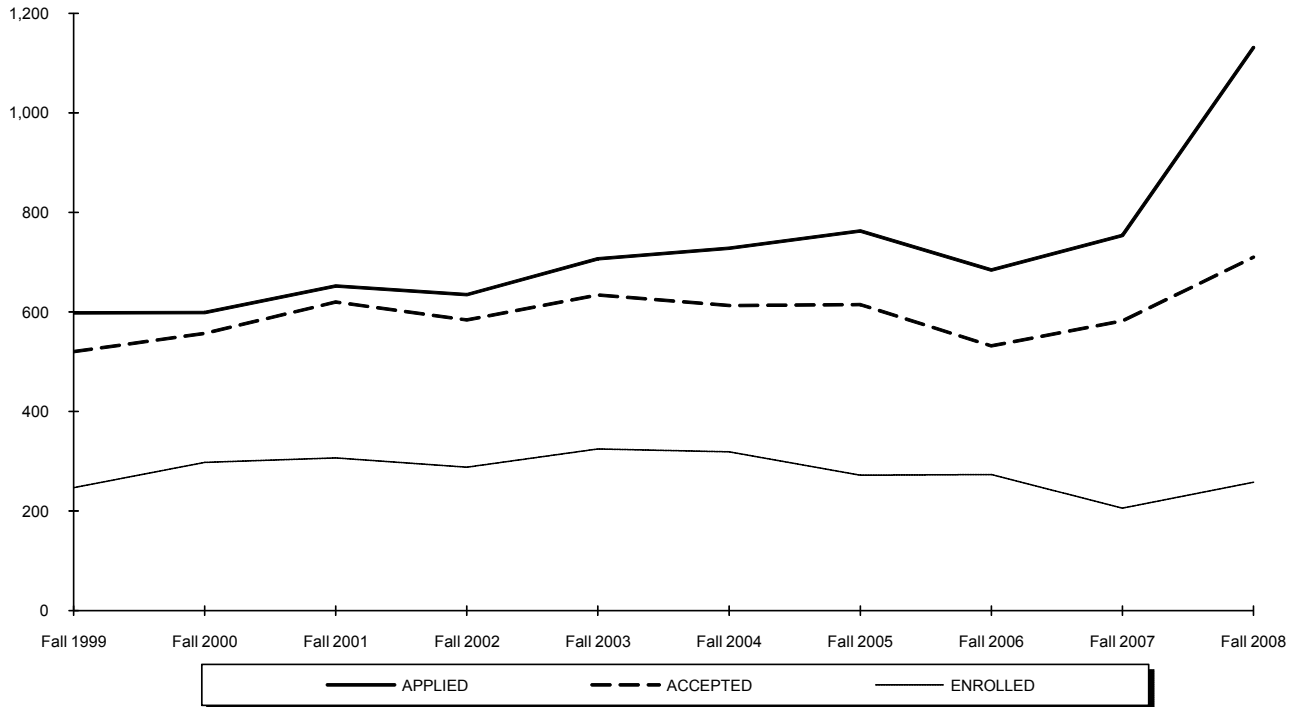

	Fall 1999	Fall 2000	Fall 2001	Fall 2002	Fall 2003	Fall 2004	Fall 2005	Fall 2006	Fall 2007	Fall 2008	10 Year Change
APPLIED	598	599	652	635	707	728	763	684	754	1,131	533
ACCEPTED	520	557	620	584	634	613	615	532	582	710	190
ENROLLED TOTAL	247	298	307	288	325	319	272	273	206	258	11
<i>Full-Time</i>	199	254	251	236	292	297	248	267	184	236	
<i>Part-Time</i>	48	44	56	52	33	22	24	6	22	22	
% ACCEPTED/APPLIED	87%	93%	95%	92%	90%	84%	81%	78%	77%	63%	(24%)
% ENROLLED/ACCEPTED	48%	54%	50%	49%	51%	52%	44%	51%	35%	36%	(12%)

* , † , ‡

* **Note:** The number of applications received, students accepted and students enrolled are for matriculated students only.

† **Note:** Transfers include second degree students.

‡ **Source:** Data compiled from information on the university's admissions files on the Student Information System (SIS) and Banner.

APPLICATIONS & ADMISSIONS

Readmits

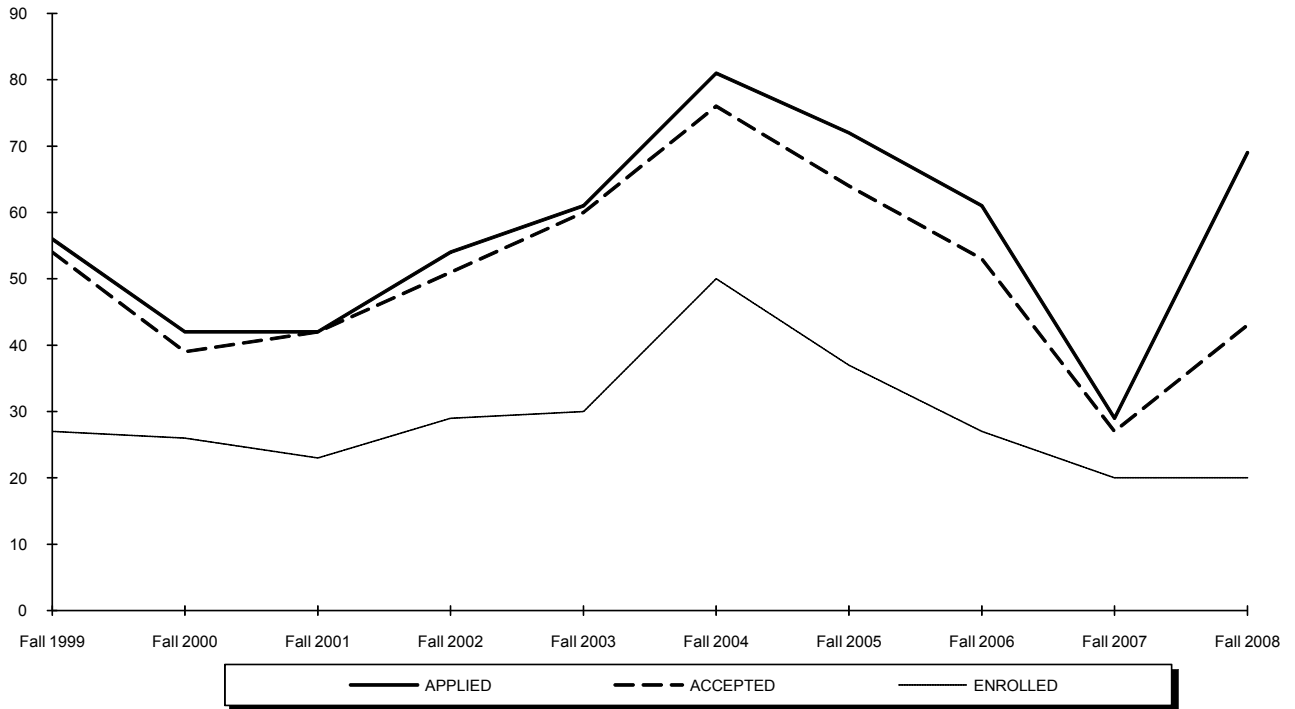

	Fall 1999	Fall 2000	Fall 2001	Fall 2002	Fall 2003	Fall 2004	Fall 2005	Fall 2006	Fall 2007	Fall 2008	10 Year Change
APPLIED	56	42	42	54	61	81	72	61	29	69	13
ACCEPTED	54	39	42	51	60	76	64	53	27	43	(11)
ENROLLED TOTAL	27	26	23	29	30	50	37	27	20	20	(7)
<i>Full-Time</i>	5	10	8	9	14	25	19	15	8	9	
<i>Part-Time</i>	22	16	15	20	16	25	18	12	12	11	
% ACCEPTED/APPLIED	96%	93%	100%	94%	98%	94%	89%	87%	93%	62%	(34%)
% ENROLLED/ACCEPTED	50%	67%	55%	57%	50%	66%	58%	51%	74%	47%	(3%)

*, †

^{*} **Note:** The number of applications received, students accepted and students enrolled are for matriculated students only.

[†] **Source:** Data compiled from information on the university's admissions files on the Student Information System (SIS) and Banner.

APPLICATIONS & ADMISSIONS

Graduates

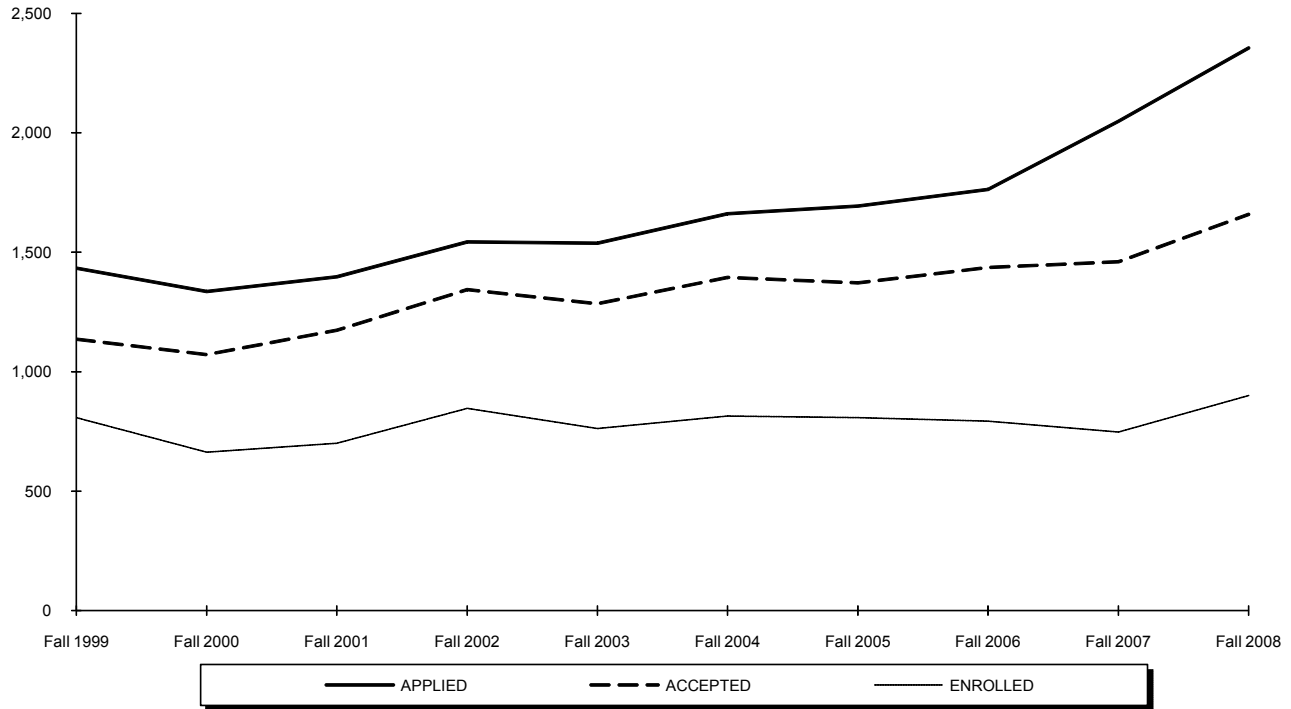

	Fall 1999	Fall 2000	Fall 2001	Fall 2002	Fall 2003	Fall 2004	Fall 2005	Fall 2006	Fall 2007	Fall 2008	10 Year Change
APPLIED	1,433	1,336	1,397	1,543	1,538	1,661	1,693	1,763	2,048	2,356	923
ACCEPTED	1,136	1,072	1,174	1,344	1,285	1,394	1,372	1,436	1,460	1,659	523
ENROLLED TOTAL	808	663	701	846	762	815	808	793	747	900	92
<i>Full-Time</i>	277	282	321	347	354	357	397	342	346	416	
<i>Part-Time</i>	531	381	380	499	408	458	411	451	401	484	
% ACCEPTED/APPLIED	79%	80%	84%	87%	84%	84%	81%	81%	71%	70%	(9%)
% ENROLLED/ACCEPTED	71%	62%	60%	63%	59%	58%	59%	55%	51%	54%	(17%)

*, †

* **Note:** The number of applications received, students accepted and students enrolled are for matriculated students only.

† **Source:** Data compiled from information on the university's admissions files on the Student Information System (SIS) and Banner.

APPLICATIONS & ADMISSIONS

Law School

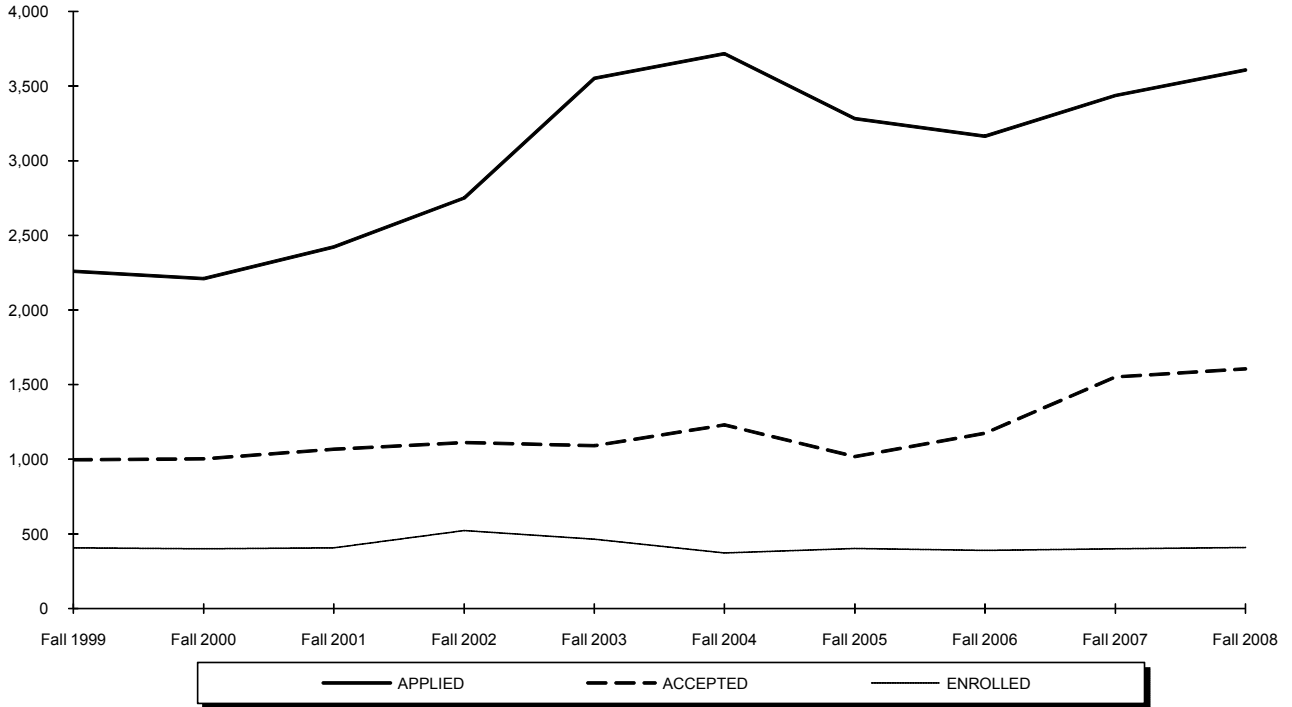

	Fall 1999	Fall 2000	Fall 2001	Fall 2002	Fall 2003	Fall 2004	Fall 2005	Fall 2006	Fall 2007	Fall 2008	10 Year Change
APPLIED	2,259	2,211	2,423	2,751	3,553	3,717	3,283	3,164	3,437	3,608	1,349
ACCEPTED	997	1,004	1,068	1,112	1,092	1,230	1,018	1,174	1,551	1,605	608
ENROLLED TOTAL	408	400	406	523	464	372	403	390	401	409	1
<i>Full-Time</i>	270	247	264	373	308	189	209	195	219	213	
<i>Part-Time</i>	138	153	142	150	156	183	194	195	182	196	
% ACCEPTED/APPLIED	44%	45%	44%	40%	31%	33%	31%	37%	45%	44%	0%
% ENROLLED/ACCEPTED	41%	40%	38%	47%	42%	30%	40%	33%	26%	25%	(16%)

*, †

* **Note:** The number of applications received, students accepted and students enrolled are for matriculated students only.

† **Source:** Data provided by the Law Admissions Office.

AVERAGE SAT SCORES OF ENTERING FRESHMEN by College for All Admit Types

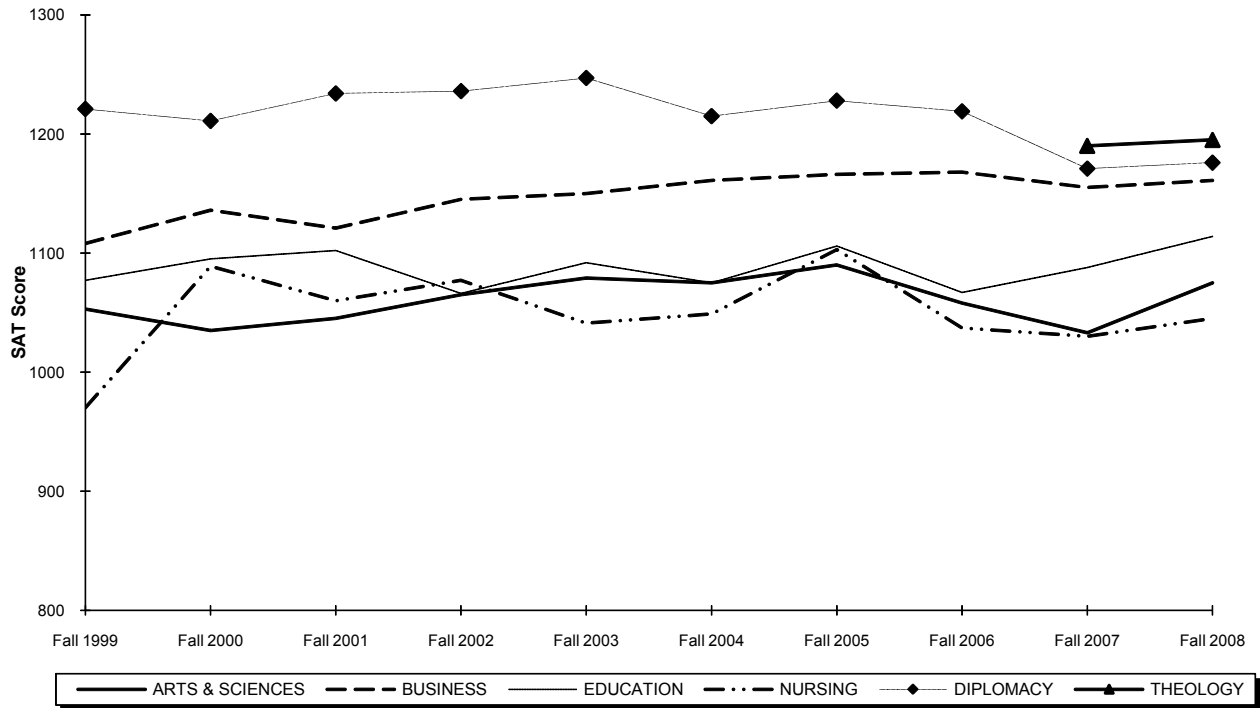

	Fall 1999	Fall 2000	Fall 2001	Fall 2002	Fall 2003	Fall 2004	Fall 2005	Fall 2006	Fall 2007	Fall 2008	10 Year Change
ARTS & SCIENCES	1053	1035	1045	1065	1079	1075	1090	1058	1033	1075	22
Students with Scores	788	825	900	800	795	758	702	659	799	731	
BUSINESS	1108	1136	1121	1145	1150	1161	1166	1168	1155	1161	53
Students with Scores	139	154	171	188	218	209	169	166	199	165	
EDUCATION	1077	1095	1102	1066	1092	1075	1106	1067	1088	1114	37
Students with Scores	75	84	66	76	71	106	71	59	73	78	
NURSING	970	1089	1060	1077	1041	1049	1103	1037	1030	1045	75
Students with Scores	16	23	26	31	65	84	58	79	104	96	
DIPLOMACY	1221	1211	1234	1236	1247	1215	1228	1219	1171	1176	(45)
Students with Scores	29	33	19	55	88	73	106	84	68	73	
THEOLOGY	-	-	-	-	-	-	-	-	1190	1195	-
Students with Scores	-	-	-	-	-	-	-	-	6	4	
ENTIRE CLASS	1065	1059	1063	1087	1102	1096	1116	1087	1064	1094	29
Students with Scores	1,047	1,119	1,182	1,150	1,237	1,230	1,106	1,047	1,249	1,147	

*. †. ‡. §

* **Note:** SAT averages are based on the number of entering full-time freshmen with scores.

† **Note:** The SAT average is the arithmetic mean.

‡ **Note:** Hyphens "-" within the term columns indicate Colleges that did not offer Undergraduate admission in the corresponding term. Hyphens "-" within the 10 year change column indicate the College did not offer Undergraduate admission in the start or end terms.

§ **Source:** Data compiled from information on the university's admissions files on the Student Information System (SIS) and Banner.

AVERAGE SAT SCORES OF ENTERING FRESHMEN by College for Regular Admits

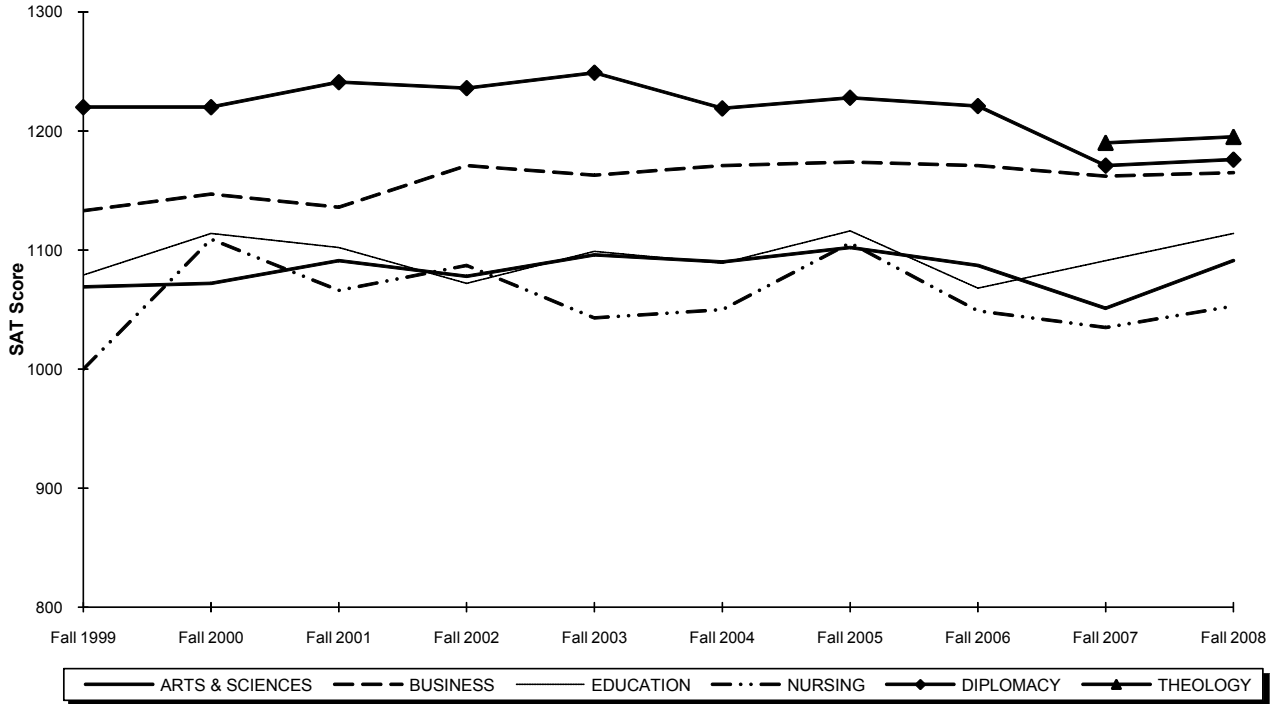

	Fall 1999	Fall 2000	Fall 2001	Fall 2002	Fall 2003	Fall 2004	Fall 2005	Fall 2006	Fall 2007	Fall 2008	10 Year Change
ARTS & SCIENCES	1069	1072	1091	1078	1096	1090	1102	1087	1051	1091	22
Students with Scores	715	655	680	743	722	692	649	558	695	661	
BUSINESS	1133	1147	1136	1171	1163	1171	1174	1171	1162	1165	32
Students with Scores	123	147	158	169	203	201	160	163	189	161	
EDUCATION	1079	1114	1102	1072	1099	1089	1116	1068	1091	1114	35
Students with Scores	70	77	65	72	66	99	67	57	72	78	
NURSING	1000	1109	1066	1087	1043	1050	1106	1049	1035	1053	53
Students with Scores	10	19	25	29	63	81	56	73	98	91	
DIPLOMACY	1220	1220	1241	1236	1249	1219	1228	1221	1171	1176	(44)
Students with Scores	28	32	18	55	87	72	106	83	68	73	
THEOLOGY	-	-	-	-	-	-	-	-	1190	1195	-
Students with Scores	-	-	-	-	-	-	-	-	6	4	
ALL REGULAR ADMITS	1082	1094	1101	1101	1117	1109	1127	1109	1079	1106	24
Students with Scores	946	930	946	1,068	1,141	1,145	1,038	934	1,128	1,068	

*, †, ‡, §, **

* **Note:** SAT averages are based on the number of entering full-time freshmen with scores.

† **Note:** The SAT average is the arithmetic mean.

‡ **Note:** Beginning with the entering Fall 2006 class, the special admits category includes Seton Summer Scholars, who have been excluded above.

§ **Note:** Hyphens "-" within the term columns indicate Colleges that did not offer Undergraduate admission in the corresponding term. Hyphens "-" within the 10 year change column indicate the College did not offer Undergraduate admission in the start or end terms.

** **Source:** Data compiled from information on the university's admissions files on the Student Information System (SIS) and Banner.

AVERAGE SAT SCORES OF ENTERING FRESHMEN by Admission Status

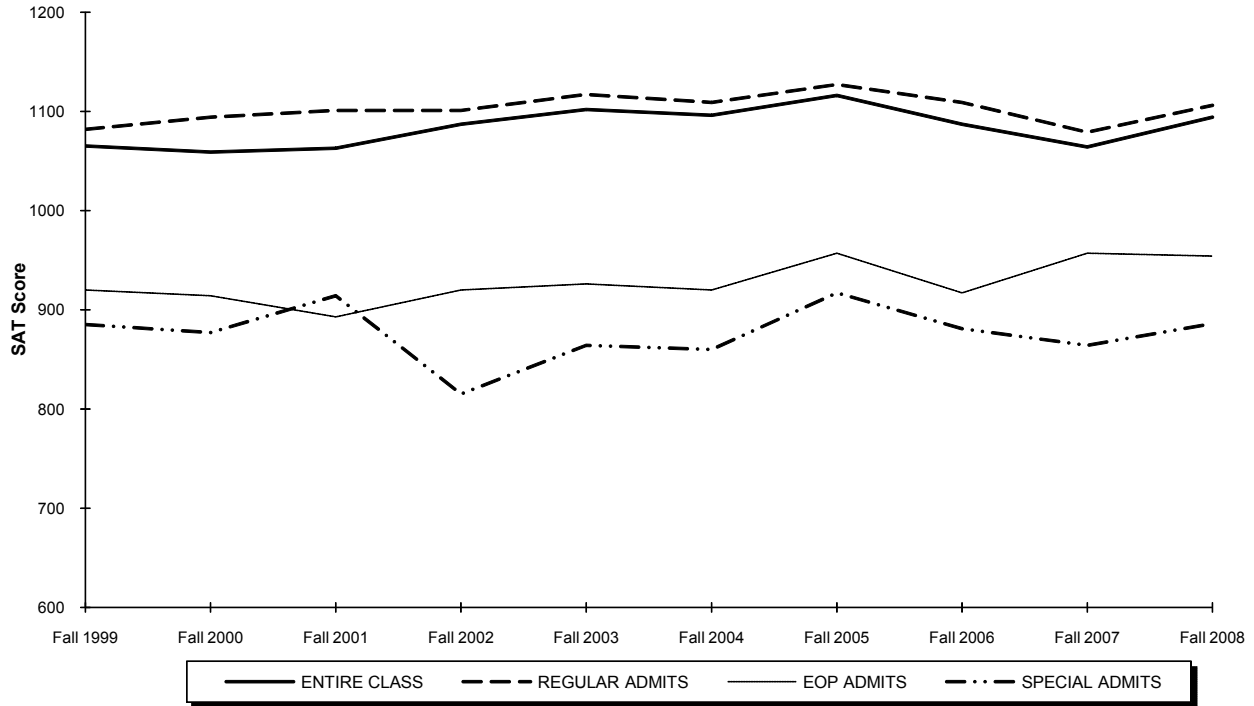

	Fall 1999	Fall 2000	Fall 2001	Fall 2002	Fall 2003	Fall 2004	Fall 2005	Fall 2006	Fall 2007	Fall 2008	10 Year Change
REGULAR ADMITS	1082	1094	1101	1101	1117	1109	1127	1109	1079	1106	24
Students with Scores	946	930	946	1,068	1,141	1,145	1,038	934	1,128	1,068	
EOP ADMITS	920	914	893	920	926	920	957	917	957	954	34
Students with Scores	83	71	84	69	91	82	56	69	73	54	
SPECIAL ADMITS[§]	885	877	914	815	864	860	917	881	864	886	1
Students with Scores	18	118	152	13	5	3	12	44	48	25	
ENTIRE CLASS	1065	1059	1063	1087	1102	1096	1116	1087	1064	1094	29
Students with Scores	1,047	1,119	1,182	1,150	1,237	1,230	1,106	1,047	1,249	1,147	

*, †, ‡, §, **

* **Note:** SAT averages are based on the number of entering full-time freshmen with scores.

† **Note:** The SAT average is the arithmetic mean.

‡ **Note:** Special Admits are students who did not meet the requirements of admission but were accepted with special consideration.

§ **Note:** Beginning with the entering Fall 2006 class, the special admits category includes Seton Summer Scholars.

** **Source:** Data compiled from information on the university's admissions files on the Student Information System (SIS) and Banner.

ENROLLMENT BY SEMESTER

Total Enrollment

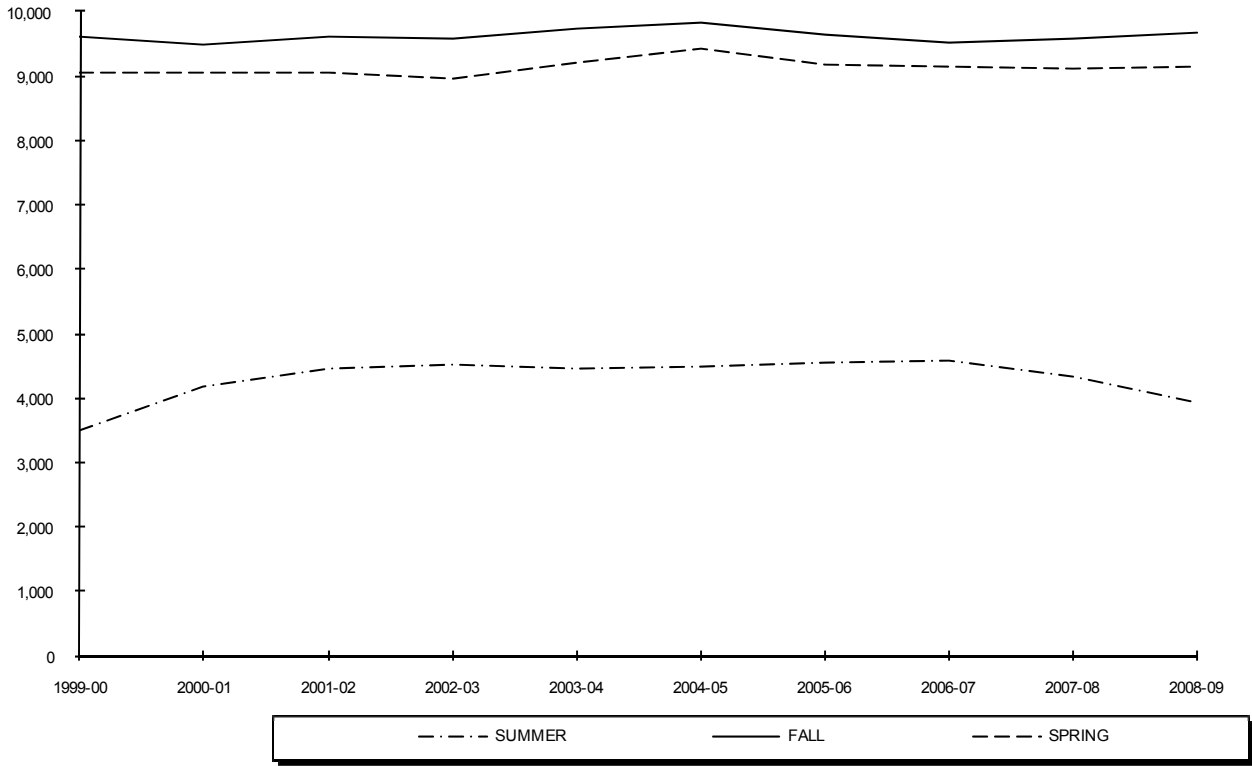

Year	SUMMER	FALL	SPRING
1999-00	3,493	9,608	9,066
2000-01	4,178	9,498	9,064
2001-02	4,445	9,604	9,057
2002-03	4,512	9,596	8,961
2003-04	4,458	9,746	9,202
2004-05	4,486	9,823	9,417
2005-06	4,548	9,637	9,175
2006-07	4,589	9,522	9,151
2007-08	4,322	9,574	9,114
2008-09	3,923	9,669	9,147

*, †

^{*} **Note:** Total enrollment includes Undergraduate, Graduate and Law School students and excludes students enrolled in *Project Acceleration* program.
[†] **Source:** Data provided from annual enrollment reports compiled from the university's registration files on the Student Information System (SIS) and Banner.

ENROLLMENT BY SEMESTER

Undergraduate

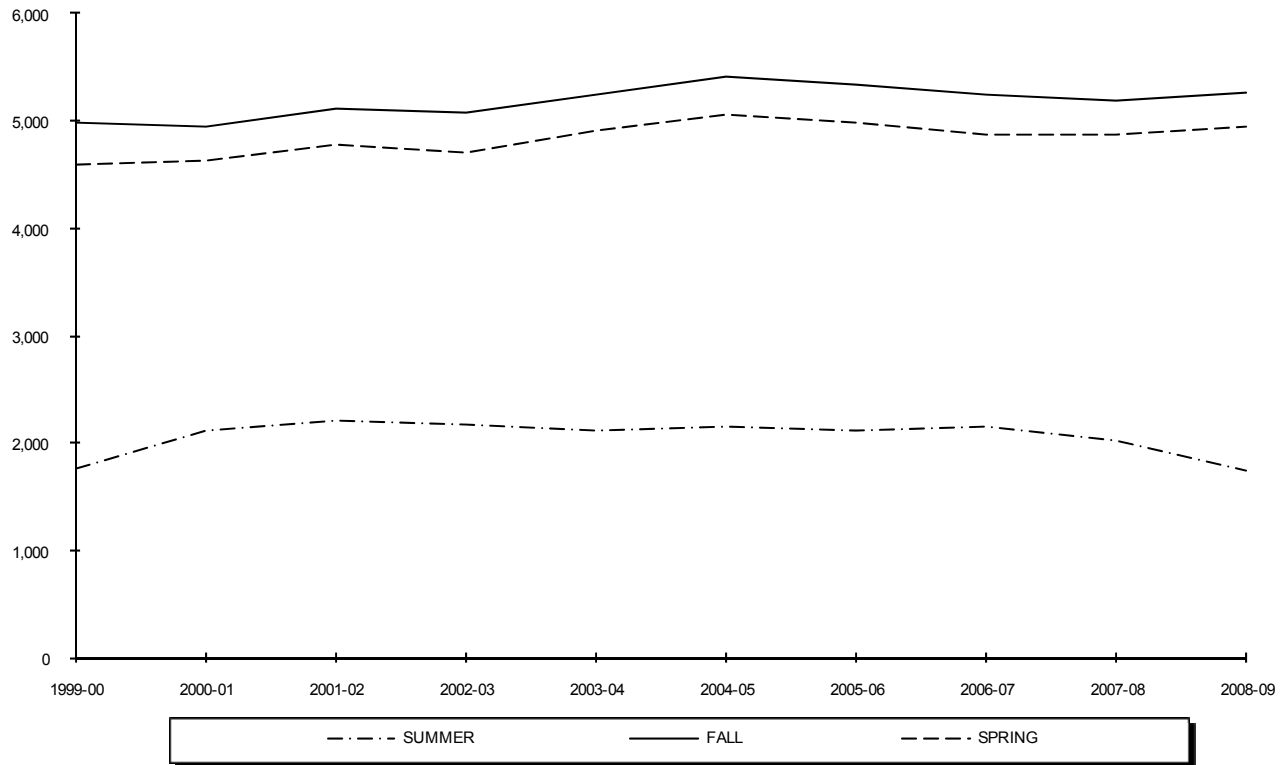

Year	SUMMER	FALL	SPRING
1999-00	1,764	4,977	4,593
2000-01	2,116	4,945	4,623
2001-02	2,207	5,113	4,771
2002-03	2,178	5,080	4,704
2003-04	2,115	5,238	4,919
2004-05	2,145	5,414	5,050
2005-06	2,119	5,335	4,976
2006-07	2,161	5,245	4,877
2007-08	2,026	5,187	4,868
2008-09	1,747	5,264	4,941

*, †, ‡

* **Note:** Undergraduate enrollment excludes students enrolled in *Project Acceleration* program.

† **Note:** Undergraduate students are seeking baccalaureate degrees in the College of Arts & Sciences, the School of Business, the College of Education & Human Services, the College of Nursing, the School of Diplomacy & International Relations, and the School of Theology. Also included in the undergraduate figures are Non-Matriculated enrolled students.

‡ **Source:** Data provided from annual enrollment reports compiled from the university's registration files on the Student Information System (SIS) and Banner.

ENROLLMENT BY SEMESTER

Graduate

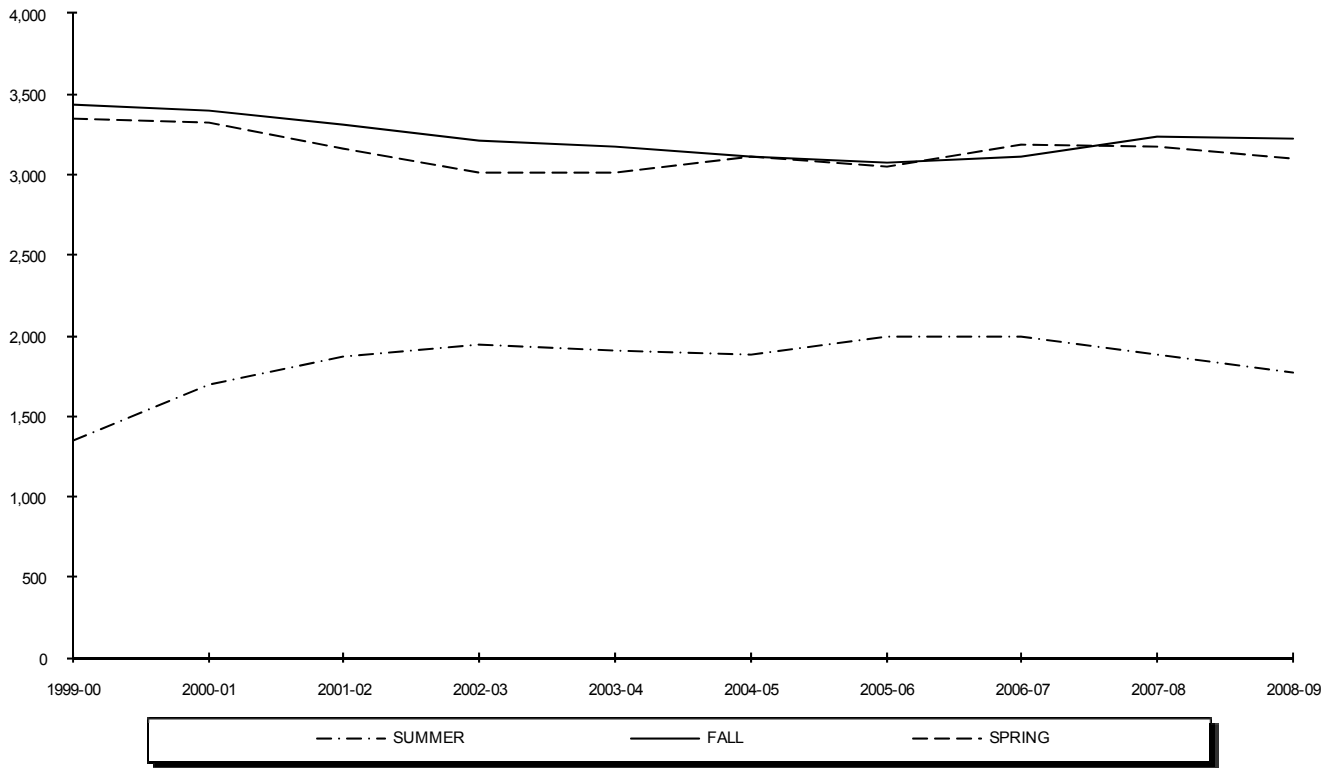

Year	SUMMER	FALL	SPRING
1999-00	1,348	3,436	3,344
2000-01	1,700	3,392	3,326
2001-02	1,869	3,308	3,161
2002-03	1,948	3,213	3,017
2003-04	1,909	3,171	3,014
2004-05	1,887	3,108	3,117
2005-06	1,993	3,080	3,048
2006-07	1,992	3,117	3,190
2007-08	1,888	3,235	3,172
2008-09	1,770	3,220	3,095

*, †

[†] **Note:** Graduate students already hold an undergraduate degree and are seeking degrees at the post-baccalaureate level in the College of Arts & Sciences, the School of Business, the College of Education & Human Services, the College of Nursing, the School of Diplomacy & International Relations, the School of Theology and the School of Health & Medical Sciences. Also included in the graduate figures are Non-Matriculated enrolled students.

[†] **Source:** Data provided from annual enrollment reports compiled from the university's registration files on the Student Information System (SIS) and Banner.

ENROLLMENT BY SEMESTER

Law School

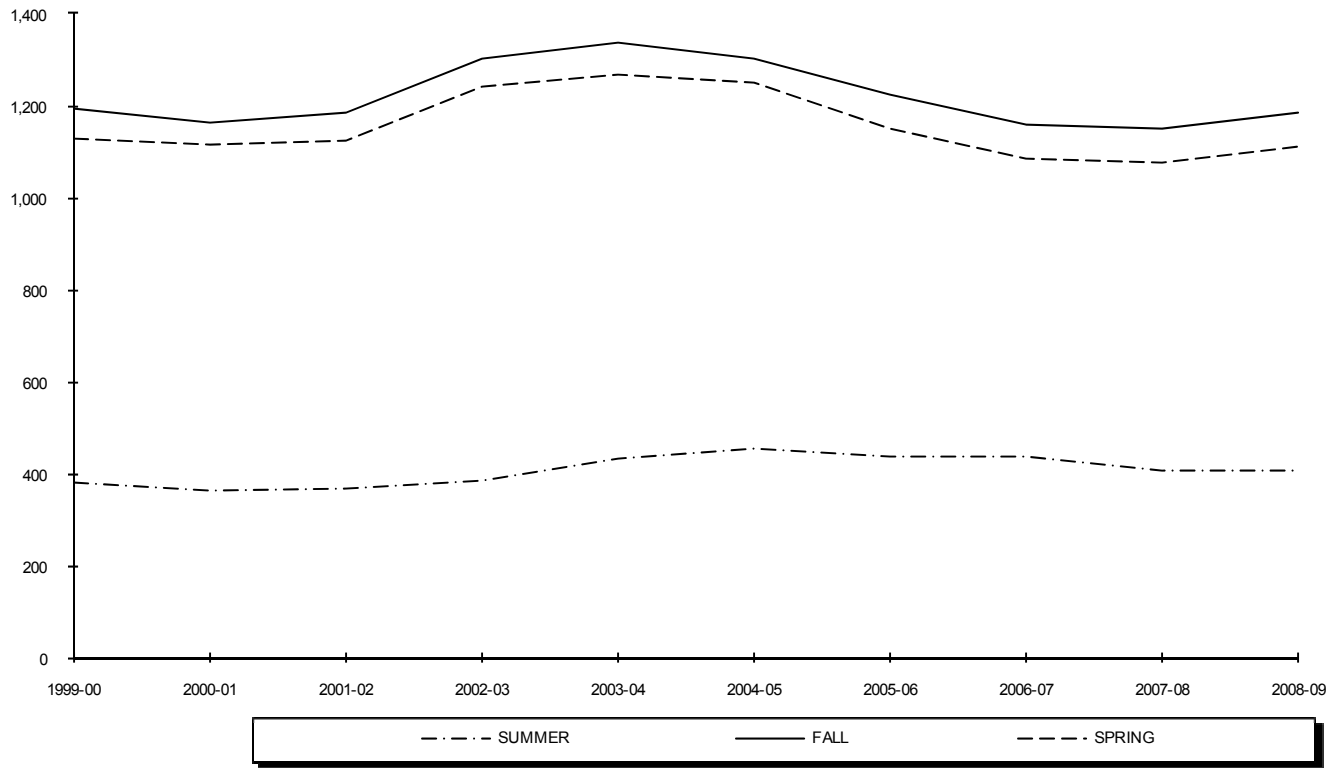

Year	SUMMER	FALL	SPRING
1999-00	381	1,195	1,129
2000-01	362	1,161	1,115
2001-02	369	1,183	1,125
2002-03	386	1,303	1,240
2003-04	434	1,337	1,269
2004-05	454	1,301	1,250
2005-06	436	1,222	1,151
2006-07	436	1,160	1,084
2007-08	408	1,152	1,074
2008-09	406	1,185	1,111

* Source: Data provided from annual enrollment reports compiled from the university's registration files on the Student Information System (SIS) and Banner.

ENROLLMENT BY COLLEGE

All Schools Undergraduate

Year	FALL			SPRING		
	Full	Part	Total	Full	Part	Total
1999-00	4,327	650	4,977	3,901	692	4,593
2000-01	4,367	578	4,945	3,988	635	4,623
2001-02	4,518	595	5,113	4,147	624	4,771
2002-03	4,441	639	5,080	4,102	602	4,704
2003-04	4,683	555	5,238	4,357	562	4,919
2004-05	4,889	525	5,414	4,496	554	5,050
2005-06	4,801	534	5,335	4,418	558	4,976
2006-07	4,693	552	5,245	4,309	568	4,877
2007-08	4,594	593	5,187	4,271	597	4,868
2008-09	4,662	602	5,264	4,303	638	4,941

All Schools Graduate

Year	FALL			SPRING		
	Full	Part	Total	Full	Part	Total
1999-00	762	2,674	3,436	794	2,550	3,344
2000-01	785	2,607	3,392	777	2,549	3,326
2001-02	840	2,468	3,308	767	2,394	3,161
2002-03	866	2,347	3,213	788	2,229	3,017
2003-04	970	2,201	3,171	886	2,128	3,014
2004-05	995	2,113	3,108	1,028	2,089	3,117
2005-06	1,137	1,943	3,080	955	2,093	3,048
2006-07	1,040	2,077	3,117	940	2,250	3,190
2007-08	1,171	2,064	3,235	1,002	2,170	3,172
2008-09	1,180	2,040	3,220	1,018	2,077	3,095

*.†.‡.§.**.††.‡‡

* **Note:** Enrollments include students in SetonWorldWide (on-line) and all fee-based programs.

† **Note:** Undergraduate full-time students are taking 12 or more credits and undergraduate part-time students are taking 11 or fewer credits.

‡ **Note:** Undergraduate enrollment excludes students enrolled in *Project Acceleration* program.

§ **Note:** Undergraduate students are seeking baccalaureate degrees in the College of Arts & Sciences, the School of Business, the College of Education & Human Services, the College of Nursing, the School of Diplomacy & International Relations, and the School of Theology. Also included in the undergraduate figures are Non-Matriculated enrolled students.

** **Note:** Graduate full-time students are taking 9 or more credits and graduate part-time students are taking 8 or fewer credits.

†† **Note:** Graduate students already hold an undergraduate degree and are seeking degrees at the post-baccalaureate level in the College of Arts & Sciences, the School of Business, the College of Education & Human Services, the College of Nursing, the School of Diplomacy & International Relations, the School of Theology, and the School of Health & Medical Sciences. Also included in the graduate figures are Non-Matriculated enrolled students.

‡‡ **Source:** Data provided from annual enrollment reports compiled from the university's registration files on the Student Information System (SIS) and Banner.

ENROLLMENT BY COLLEGE

Arts & Sciences Undergraduate

Year	FALL			SPRING		
	Full	Part	Total	Full	Part	Total
1999-00	2,905	258	3,163	2,546	293	2,839
2000-01	2,917	228	3,145	2,607	254	2,861
2001-02	3,025	215	3,240	2,751	222	2,973
2002-03	2,920	197	3,117	2,614	183	2,797
2003-04	2,863	167	3,030	2,572	171	2,743
2004-05	2,846	145	2,991	2,579	157	2,736
2005-06	2,787	152	2,939	2,528	146	2,674
2006-07	2,673	122	2,795	2,398	148	2,546
2007-08	2,554	146	2,700	2,297	163	2,460
2008-09	2,550	133	2,683	2,328	166	2,494

Arts & Sciences Graduate

Year	FALL			SPRING		
	Full	Part	Total	Full	Part	Total
1999-00	146	493	639	152	478	630
2000-01	146	481	627	142	450	592
2001-02	196	372	568	126	403	529
2002-03	145	390	535	110	397	507
2003-04	139	394	533	128	382	510
2004-05	143	355	498	143	365	508
2005-06	144	324	468	124	363	487
2006-07	183	329	512	130	417	547
2007-08	197	358	555	160	410	570
2008-09	228	337	565	191	382	573

*.†.‡.§.**

* **Note:** Enrollments include students in SetonWorldWide (on-line) and all fee-based programs.

† **Note:** Undergraduate full-time students are taking 12 or more credits and undergraduate part-time students are taking 11 or fewer credits.

‡ **Note:** Graduate full-time students are taking 9 or more credits and graduate part-time students are taking 8 or fewer credits.

§ **Note:** Undergraduate enrollment excludes students enrolled in *Project Acceleration* program.

** **Source:** Data provided from annual enrollment reports compiled from the university's registration files on the Student Information System (SIS) and Banner.

ENROLLMENT BY COLLEGE

Business Undergraduate

Year	FALL			SPRING		
	Full	Part	Total	Full	Part	Total
1999-00	733	94	827	725	97	822
2000-01	764	88	852	752	103	855
2001-02	816	83	899	758	88	846
2002-03	799	90	889	782	74	856
2003-04	914	67	981	884	51	935
2004-05	958	67	1,025	890	72	962
2005-06	865	66	931	841	60	901
2006-07	838	53	891	811	64	875
2007-08	852	49	901	847	51	898
2008-09	837	61	898	811	59	870

Business Graduate

Year	FALL			SPRING		
	Full	Part	Total	Full	Part	Total
1999-00	96	535	631	101	492	593
2000-01	90	476	566	90	438	528
2001-02	77	458	535	72	417	489
2002-03	97	463	560	100	426	526
2003-04	98	420	518	94	401	495
2004-05	80	377	457	75	376	451
2005-06	70	404	474	61	379	440
2006-07	59	404	463	50	378	428
2007-08	64	401	465	61	401	462
2008-09	78	425	503	69	429	498

* , †, ‡, §

* **Note:** Undergraduate full-time students are taking 12 or more credits and undergraduate part-time students are taking 11 or fewer credits.

† **Note:** Undergraduate enrollment excludes students enrolled in *Project Acceleration* program.

‡ **Note:** Graduate full-time students are taking 9 or more credits and graduate part-time students are taking 8 or fewer credits.

§ **Source:** Data provided from annual enrollment reports compiled from the university's registration files on the Student Information System (SIS) and Banner.

ENROLLMENT BY COLLEGE

Education Undergraduate

Year	FALL			SPRING		
	Full	Part	Total	Full	Part	Total
1999-00	431	45	476	399	57	456
2000-01	401	51	452	372	52	424
2001-02	364	62	426	334	67	401
2002-03	348	57	405	330	55	385
2003-04	362	43	405	338	46	384
2004-05	392	40	432	364	39	403
2005-06	360	45	405	353	48	401
2006-07	346	53	399	333	47	380
2007-08	327	70	397	331	42	373
2008-09	320	54	374	305	46	351

Education Graduate

Year	FALL			SPRING		
	Full	Part	Total	Full	Part	Total
1999-00	234	763	997	258	784	1,042
2000-01	241	819	1,060	233	809	1,042
2001-02	253	695	948	221	721	942
2002-03	232	790	1,022	223	770	993
2003-04	268	727	995	216	720	936
2004-05	219	719	938	285	747	1,032
2005-06	368	634	1,002	269	799	1,068
2006-07	327	758	1,085	300	914	1,214
2007-08	404	754	1,158	310	889	1,199
2008-09	364	805	1,169	249	833	1,082

*†, ‡, §, **

* **Note:** Enrollments include students in SetonWorldWide (on-line) and all fee-based programs.† **Note:** Undergraduate full-time students are taking 12 or more credits and undergraduate part-time students are taking 11 or fewer credits.‡ **Note:** Undergraduate enrollment excludes students enrolled in *Project Acceleration* program.§ **Note:** Graduate full-time students are taking 9 or more credits and graduate part-time students are taking 8 or fewer credits.** **Source:** Data provided from annual enrollment reports compiled from the university's registration files on the Student Information System (SIS) and Banner.

ENROLLMENT BY COLLEGE

Nursing Undergraduate

Year	FALL			SPRING		
	Full	Part	Total	Full	Part	Total
1999-00	163	80	243	138	90	228
2000-01	156	58	214	139	76	215
2001-02	179	46	225	166	64	230
2002-03	201	61	262	219	71	290
2003-04	319	55	374	349	72	421
2004-05	436	47	483	420	45	465
2005-06	456	41	497	394	55	449
2006-07	499	38	537	447	34	481
2007-08	515	43	558	477	42	519
2008-09	581	52	633	506	55	561

Nursing Graduate

Year	FALL			SPRING		
	Full	Part	Total	Full	Part	Total
1999-00	12	161	173	12	168	180
2000-01	14	138	152	2	145	147
2001-02	9	125	134	9	138	147
2002-03	20	138	158	15	134	149
2003-04	17	135	152	12	152	164
2004-05	25	150	175	17	137	154
2005-06	22	118	140	13	101	114
2006-07	4	114	118	13	114	127
2007-08	3	118	121	4	87	91
2008-09	22	101	123	19	93	112

*.†.‡.§

* **Note:** Enrollments include students in SetonWorldWide (on-line) and all fee-based programs.

† **Note:** Undergraduate full-time students are taking 12 or more credits and undergraduate part-time students are taking 11 or fewer credits.

‡ **Note:** Graduate full-time students are taking 9 or more credits and graduate part-time students are taking 8 or fewer credits.

§ **Source:** Data provided from annual enrollment reports compiled from the university's registration files on the Student Information System (SIS) and Banner.

ENROLLMENT BY COLLEGE

Diplomacy & International Relations Undergraduate

Year	FALL			SPRING		
	Full	Part	Total	Full	Part	Total
1999-00	90	1	91	89	5	94
2000-01	125	3	128	116	1	117
2001-02	132	6	138	132	7	139
2002-03	170	6	176	153	10	163
2003-04	220	4	224	211	9	220
2004-05	252	10	262	236	7	243
2005-06	312	2	314	296	5	301
2006-07	326	4	330	311	9	320
2007-08	297	12	309	277	14	291
2008-09	304	11	315	286	12	298

Diplomacy & International Relations Graduate

Year	FALL			SPRING		
	Full	Part	Total	Full	Part	Total
1999-00	34	26	60	44	27	71
2000-01	61	30	91	61	35	96
2001-02	80	39	119	80	46	126
2002-03	119	46	165	113	52	165
2003-04	147	47	194	128	61	189
2004-05	170	57	227	153	55	208
2005-06	178	59	237	160	57	217
2006-07	147	63	210	137	57	194
2007-08	142	47	189	124	42	166
2008-09	133	35	168	122	29	151

*, †, ‡

* **Note:** Undergraduate full-time students are taking 12 or more credits and undergraduate part-time students are taking 11 or fewer credits.

† **Note:** Graduate full-time students are taking 9 or more credits and graduate part-time students are taking 8 or fewer credits.

‡ **Source:** Data provided from annual enrollment reports compiled from the university's registration files on the Student Information System (SIS) and Banner.

ENROLLMENT BY COLLEGE

Theology Undergraduate

Year	FALL			SPRING		
	Full	Part	Total	Full	Part	Total
1999-00	-	-	0	-	-	0
2000-01	-	-	0	-	-	0
2001-02	-	-	0	-	-	0
2002-03	-	-	0	-	-	0
2003-04	-	-	0	-	-	0
2004-05	-	-	0	-	-	0
2005-06	-	-	0	-	-	0
2006-07	-	-	0	-	-	0
2007-08	32	2	34	39	2	41
2008-09	56	4	60	61	9	70

Theology Graduate

Year	FALL			SPRING		
	Full	Part	Total	Full	Part	Total
1999-00	100	126	226	92	130	222
2000-01	92	100	192	94	121	215
2001-02	89	132	221	91	122	213
2002-03	100	102	202	93	98	191
2003-04	89	109	198	87	116	203
2004-05	88	101	189	81	110	191
2005-06	88	103	191	75	116	191
2006-07	76	120	196	68	143	211
2007-08	95	113	208	93	103	196
2008-09	90	122	212	102	118	220

*, †, ‡

* **Note:** Undergraduate full-time students are taking 12 or more credits and undergraduate part-time students are taking 11 or fewer credits.

† **Note:** Graduate full-time students are taking 9 or more credits and graduate part-time students are taking 8 or fewer credits.

‡ **Source:** Data provided from annual enrollment reports compiled from the university's registration files on the Student Information System (SIS) and Banner.

ENROLLMENT BY COLLEGE

Non-Matriculated Undergraduate

Year	FALL			SPRING		
	Full	Part	Total	Full	Part	Total
1999-00	5	172	177	4	150	154
2000-01	4	150	154	2	149	151
2001-02	2	183	185	6	176	182
2002-03	3	228	231	4	209	213
2003-04	5	219	224	3	213	216
2004-05	5	216	221	7	234	241
2005-06	21	228	249	6	244	250
2006-07	11	282	293	9	266	275
2007-08	17	271	288	3	283	286
2008-09	14	287	301	6	291	297

Non-Matriculated Graduate

Year	FALL			SPRING		
	Full	Part	Total	Full	Part	Total
1999-00	12	443	455	9	349	358
2000-01	11	444	455	27	436	463
2001-02	8	541	549	47	440	487
2002-03	4	316	320	2	231	233
2003-04	6	280	286	24	193	217
2004-05	18	257	275	34	196	230
2005-06	22	209	231	19	189	208
2006-07	7	201	208	9	144	153
2007-08	18	183	201	8	153	161
2008-09	5	99	104	4	84	88

*. †. ‡. §

* **Note:** Enrollments include students in SetonWorldWide (on-line) and all fee-based programs.

† **Note:** Undergraduate full-time students are taking 12 or more credits and undergraduate part-time students are taking 11 or fewer credits.

‡ **Note:** Graduate full-time students are taking 9 or more credits and graduate part-time students are taking 8 or fewer credits.

§ **Source:** Data provided from annual enrollment reports compiled from the university's registration files on the Student Information System (SIS) and Banner.

ENROLLMENT BY COLLEGE

Health & Medical Sciences Graduate

Year	FALL			SPRING		
	Full	Part	Total	Full	Part	Total
1999-00	128	127	255	126	122	248
2000-01	130	119	249	128	115	243
2001-02	128	106	234	121	107	228
2002-03	149	102	251	132	121	253
2003-04	206	89	295	197	103	300
2004-05	252	97	349	240	103	343
2005-06	245	92	337	234	89	323
2006-07	237	88	325	233	83	316
2007-08	248	90	338	242	85	327
2008-09	260	116	376	262	109	371

Law School

Year	FALL			SPRING		
	Full	Part	Total	Full	Part	Total
1999-00	832	363	1,195	776	353	1,129
2000-01	757	404	1,161	705	410	1,115
2001-02	816	367	1,183	783	342	1,125
2002-03	924	379	1,303	889	351	1,240
2003-04	966	371	1,337	924	345	1,269
2004-05	905	396	1,301	862	388	1,250
2005-06	794	428	1,222	898	253	1,151
2006-07	725	435	1,160	838	246	1,084
2007-08	719	433	1,152	867	207	1,074
2008-09	752	433	1,185	899	212	1,111

*, †, ‡

[‡] **Note:** Graduate full-time students are taking 9 or more credits and graduate part-time students are taking 8 or fewer credits.

[†] **Note:** Law full-time students are taking 12 or more credits and part-time students are taking 11 or fewer credits.

[‡] **Source:** Data provided from annual enrollment reports compiled from the university's registration files on the Student Information System (SIS) and Banner.

ENROLLMENT BY MAJOR

Undergraduates within College/School

		Fall 1999	Fall 2000	Fall 2001	Fall 2002	Fall 2003	Fall 2004	Fall 2005	Fall 2006	Fall 2007	Fall 2008	10 Year Change
COLLEGE OF ARTS & SCIENCES												
Advertising Art	BA	24	36	42	50	47	58	51	47	50	55	31
Africana & Diaspora Stds	BA	3	3	3	2	1	5	6	3	2	0	(3)
Anthropology	BA	4	7	9	7	9	13	9	17	9	14	10
Applied Music	BA	11	10	14	12	12	6	8	6	4	5	(6)
Art Education	BA	1	0	0	0	1	0	0	0	0	0	(1)
Art History	BA	2	2	9	8	10	11	13	16	18	20	18
Asian Area Studies	BA	4	2	8	10	14	13	11	13	11	10	6
Biology	BA	-	-	-	-	-	-	-	-	5	10	-
Catholic Studies	BA	-	-	-	1	5	5	8	10	16	7	-
Classical Studies	BA	3	6	10	10	11	7	6	3	2	3	0
* All Communication:	BA	328	311	387	399	430	461	412	342	330	306	(22)
<i>Communication</i>	BA	328	311	387	399	430	461	336	173	51	9	
<i>Broadcast'g/Visual Media</i>	BA	-	-	-	-	-	-	18	45	73	69	
<i>Communication Studies</i>	BA	-	-	-	-	-	-	33	40	44	52	
<i>Public Rels & Journalism</i>	BA	-	-	-	-	-	-	18	75	153	166	
<i>Theatre Stds/Performance</i>	BA	-	-	-	-	-	-	7	9	9	10	
Criminal Justice	BA	330	290	270	296	291	316	275	232	205	197	(133)
Economics	BA	23	30	35	19	23	31	25	23	19	20	(3)
English	BA	97	101	88	75	78	89	90	77	88	85	(12)
English (Honors)	BA	-	-	-	-	-	4	7	12	3	9	-
Environmental Studies	BA	-	-	-	-	-	-	-	2	3	4	-
Fine Arts	BA	20	14	16	16	12	10	7	5	6	6	(14)
French	BA	2	3	1	2	1	1	1	2	1	1	(1)
History	BA	49	48	49	66	73	92	93	89	72	70	21
Italian	BA	5	4	4	5	3	3	2	3	0	2	(3)
Latin American & Latino Stds	BA	-	-	-	-	-	-	-	-	-	1	-
Liberal Studies	BA	43	38	46	52	47	35	41	46	36	42	(1)
Modern Languages	BA	5	5	2	3	1	2	4	5	6	11	6
Music Education	BA	1	0	0	0	0	0	0	0	2	1	0
Philosophy	BA	24	35	28	25	34	36	40	46	21	12	(12)
Political Science	BA	138	152	177	185	198	220	212	183	180	196	58
Psychology	BA	278	257	247	231	231	225	206	199	183	167	(111)
Psychology (Honors)	BA	7	5	4	3	5	2	4	5	3	3	(4)
Religious Studies	BA	19	24	26	23	15	5	9	6	4	3	(16)
Social Work	BA	50	30	25	34	35	31	45	41	41	38	(12)
Social/Behavioral Sci	BA	86	85	77	61	63	66	59	67	70	64	(22)
Social/Behav'l Sci (AT)	BA	-	-	-	-	-	3	5	6	9	8	-
Social/Behav'l Sci (OT)	BA	26	26	27	24	21	24	31	47	52	52	26
Sociology	BA	29	27	28	25	29	32	25	23	16	23	(6)
Spanish	BA	6	6	9	11	11	8	8	6	5	6	0
Biochemistry	BS	7	12	15	19	25	34	28	32	18	24	17
Biology	BS	244	216	180	149	159	164	153	171	171	177	(67)
Biology (Athletic Training)	BS	-	-	-	1	9	9	10	18	9	4	-
Biology (Phys Therapy)	BS	60	64	78	69	64	70	80	71	72	69	9
Biology (Physician Asst)	BS	36	31	33	30	29	21	28	33	32	36	0

(Continued)

ENROLLMENT BY MAJOR

Undergraduates within College/School

		Fall 1999	Fall 2000	Fall 2001	Fall 2002	Fall 2003	Fall 2004	Fall 2005	Fall 2006	Fall 2007	Fall 2008	10 Year Change
COLLEGE OF ARTS & SCIENCES (Continued)												
Chemistry (ACS)	BS	8	12	13	8	6	5	7	8	2	6	(2)
Chemistry (Engineering)	BS	0	0	0	0	3	5	3	3	7	6	6
Chemistry (Non-ACS)	BS	14	8	8	16	18	14	16	20	13	23	9
Computer Science	BS	104	117	118	95	69	51	31	26	15	10	(94)
Computer Science (Honors)	BS	-	-	-	-	-	2	0	1	0	0	-
Mathematics	BS	19	22	26	23	29	17	24	21	22	24	5
Mathematics (Honors)	BS	-	-	-	-	-	-	-	-	-	1	-
Physics	BS	39	32	29	24	17	18	15	13	9	12	(27)
Physics (Engineering)	BS	1	1	15	28	25	24	24	18	21	20	19
Pre-Arts	BA	946	1052	1060	886	710	582	476	356	351	354	(592)
Pre-Major (BARTs)	BA	-	-	-	-	-	-	116	224	272	292	-
Pre-Science	BS	67	21	24	114	156	161	215	198	214	174	107
ARTS & SCIENCES		3,163	3,145	3,240	3,117	3,030	2,991	2,939	2,795	2,700	2,683	(480)
% of Total Undergraduates		64%	64%	63%	61%	58%	55%	55%	53%	52%	51%	
SCHOOL OF BUSINESS												
Business Admin (A&S)	BABA	29	22	11	2	2	4	4	2	2	3	(26)
Business Admin (Diplomacy)	BABA	-	-	-	-	-	-	-	-	1	3	-
Business Admin (Int'l Bu)	BABA	0	0	5	9	12	11	15	15	15	15	15
Business Admin (OT)	BABA	-	-	-	1	0	0	0	1	1	0	-
Business Administration	BABA	3	2	2	1	3	4	4	2	11	19	16
Accounting	BSB	124	120	114	110	135	144	140	134	135	131	7
Economics	BSB	15	16	15	15	17	22	23	18	14	13	(2)
Finance	BSB	152	191	218	180	196	212	190	226	239	227	75
Information Technology Mgt	BSB	81	83	96	87	67	37	17	13	12	15	(66)
Management	BSB	108	111	89	101	112	119	99	79	67	60	(48)
Mangmt & Industrial Rels	BSB	-	-	-	-	-	-	-	-	-	2	-
Marketing	BSB	93	91	102	103	120	121	117	103	99	100	7
Sports Management	BSB	93	108	100	105	141	169	158	172	186	170	77
Business Bound	BSB	47	43	62	50	52	52	37	38	52	54	7
Undecided Business	BSB	82	65	85	125	124	130	127	88	67	86	4
BUSINESS		827	852	899	889	981	1,025	931	891	901	898	71
% of Total Undergraduates		17%	17%	18%	18%	19%	19%	17%	17%	17%	17%	
COLLEGE OF EDUCATION & HUMAN SERVICES												
Early Childhood Ed	BSE	-	-	1	10	13	12	-	-	-	-	-
Elementary Education	BSE	188	172	159	151	145	123	89	8	3	-	-
Elementary Spec Ed	BSE	-	-	-	-	-	84	151	226	211	184	-
Health & Physical Ed	BSE	26	13	7	-	-	-	-	-	-	-	-
Secondary Education	BSE	136	123	114	109	98	111	87	91	106	114	(22)
Special Education	BSE	-	-	-	-	-	1	4	0	0	-	-
Special Education (Elem)	BSE	102	108	100	88	99	47	10	1	-	-	-
(Continued)												

ENROLLMENT BY MAJOR

Undergraduates within College/School

		Fall 1999	Fall 2000	Fall 2001	Fall 2002	Fall 2003	Fall 2004	Fall 2005	Fall 2006	Fall 2007	Fall 2008	10 Year Change
COLLEGE OF EDUCATION & HUMAN SERVICES (Continued)												
Special Education (Psych)	BSE	3	2	1	-	-	-	-	-	-	-	-
Special Education (Sec)	BSE	8	2	1	-	-	-	-	-	-	-	-
Special Education (Soc Sci)	BSE	-	-	2	1	-	-	-	-	-	-	-
Special Education (Spch/Lng)	BSE	-	1	3	15	20	27	34	41	49	66	-
Theology Education	BSE	13	27	29	30	25	26	30	31	25	10	(3)
Cert: Info Technology	NM	0	0	0	0	0	0	0	1	3	0	0
Non-Matric (Neo-Catech)	NM	-	4	9	1	5	1	0	0	-	-	-
EDUCATION		476	452	426	405	405	432	405	399	397	374	(102)
% of Total Undergraduates		10%	9%	8%	8%	8%	8%	8%	8%	8%	7%	
COLLEGE OF NURSING												
Nursing	BSN	144	135	151	170	232	329	327	354	353	429	285
Nursing (RN)	BSN	59	43	29	21	10	9	5	9	4	6	(53)
Nursing (Virtual)	BSN	-	-	5	22	33	25	17	10	8	4	-
Nursing Accel 2nd Dgr	BSN	21	17	19	28	75	98	120	110	100	71	50
Nursing 2nd Degree	BSN	18	19	21	21	24	22	13	2	4	15	(3)
Nursing 2nd Degree (RN)	BSN	1	0	0	0	0	0	0	0	-	-	-
Pre-Nursing	NM	-	-	-	-	-	-	15	52	89	108	-
NURSING		243	214	225	262	374	483	497	537	558	633	390
% of Total Undergraduates		5%	4%	4%	5%	7%	9%	9%	10%	11%	12%	
SCHOOL OF DIPLOMACY & INTERNATIONAL RELATIONS												
Diplomacy & Int'l Relations	BSIR	91	128	138	176	224	262	314	330	309	315	224
DIPLOMACY		91	128	138	176	224	262	314	330	309	315	224
% of Total Undergraduates		2%	3%	3%	3%	4%	5%	6%	6%	6%	6%	
SCHOOL OF THEOLOGY												
Catholic Theol (Formation Trk)	BA	-	-	-	-	-	-	-	-	31	55	-
Catholic Theol (General Trk)	BA	-	-	-	-	-	-	-	-	3	5	-
THEOLOGY		-	-	-	-	-	-	-	-	34	60	-
% of Total Undergraduates		-	-	-	-	-	-	-	-	1%	1%	

(Continued)

ENROLLMENT BY MAJORS

Undergraduates within College/School

		Fall 1999	Fall 2000	Fall 2001	Fall 2002	Fall 2003	Fall 2004	Fall 2005	Fall 2006	Fall 2007	Fall 2008	10 Year Change
<u>NON-MATRICULATED</u>												
ESL Program	NM	34	38	67	83	95	97	110	152	147	151	117
Exchange Student	NM	-	-	-	-	5	6	9	9	5	11	-
Non-Matriculated	NM	133	95	98	106	94	83	93	103	96	88	(45)
Non-Matriculated(Spch/Lng)	NM	-	8	3	10	16	19	12	2	5	10	-
ROTC	NM	10	13	17	32	14	16	25	27	35	41	31
NON-MATRICULATED		177	154	185	231	224	221	249	293	288	301	124
% of Total Undergraduates		4%	3%	4%	5%	4%	4%	5%	6%	6%	6%	
<u>TOTAL UNDERGRADUATE</u>												
UNDERGRADUATES		4,977	4,945	5,113	5,080	5,238	5,414	5,335	5,245	5,187	5,264	287
Difference from Previous Year			(32)	168	(33)	158	176	(79)	(90)	(58)	77	

*, †, ‡, §

* **Note:** Enrollment figures represent both full-time and part-time students per major.

† **Note:** In Fall 2005, Communication was divided into four specific majors: Broadcasting/Visual Media, Communication Studies, Public Relations & Journalism, and Theatre Studies/Performance. For this trends analysis, the old and new majors have been grouped together for convenience.

‡ **Note:** Hyphens "-" within the term columns indicate majors which were not offered during the corresponding term. Hyphens "-" within the 10 year change column indicate majors which were not offered in the start or end terms.

§ **Source:** Data provided from annual enrollment reports compiled from the university's registration files on the Student Information System (SIS) and Banner.

ENROLLMENT BY MAJOR

Graduates within College/School

		Fall 1999	Fall 2000	Fall 2001	Fall 2002	Fall 2003	Fall 2004	Fall 2005	Fall 2006	Fall 2007	Fall 2008	10 Year Change
<u>COLLEGE OF ARTS & SCIENCES</u>												
Asian Area Studies	MA	14	14	15	15	14	10	11	19	29	28	14
Corporate/Public Comm	MA	99	110	87	81	82	54	54	43	51	20	(79)
English	MA	27	23	18	25	23	25	31	38	37	33	6
History	MA	-	-	-	-	-	-	-	3	9	18	-
Jewish Christian Stds	MA	19	13	18	15	15	12	18	16	21	16	(3)
Museum Professions	MA	58	57	47	58	58	56	63	67	63	67	9
Strategic Communication	MA	-	-	-	-	-	-	-	-	1	34	-
Strategic Communication (SWW)	MA	45	60	67	47	67	64	54	75	101	71	26
Healthcare Admin	MHA	68	87	97	84	85	80	70	81	17	22	(46)
Healthcare Admin (SWW)	MHA	-	-	-	-	-	-	-	-	49	66	-
Public Administration	MPA	86	88	78	72	50	45	34	32	32	40	(46)
Biology	MS	32	32	28	36	35	28	27	35	38	35	3
Chemistry	MS	79	59	52	51	44	42	31	25	16	24	(55)
Experimental Psychology	MS	-	-	-	-	-	6	10	10	8	10	-
Microbiology	MS	29	24	19	15	16	16	19	13	17	15	(14)
Chemistry	PhD	25	26	19	16	15	29	34	37	40	45	20
Molecular Bioscience	PhD	-	-	-	-	-	5	6	10	14	17	-
Arts Admin Certificate	NM	6	9	10	4	1	4	2	0	0	0	(6)
Cert: Law & Justice Mgt	NM	3	-	-	-	-	-	-	-	-	-	-
Healthcare Admin Certificate	NM	14	9	4	8	18	11	3	2	7	2	(12)
Healthcare Certificate	NM	-	-	-	-	-	2	0	1	-	-	-
Nonprofit Org Mgt Certificate	NM	35	16	9	8	10	9	1	5	5	2	(33)
ARTS & SCIENCES		639	627	568	535	533	498	468	512	555	565	(74)
% of Total Graduates		19%	18%	17%	17%	17%	16%	15%	16%	17%	18%	
<u>SCHOOL OF BUSINESS</u>												
Accounting	MBA	21	14	12	11	17	12	11	21	14	16	(5)
Business Administration	MBA	16	1	-	-	-	-	-	-	-	-	-
Fin Mkts, Inst & Instruments	MBA	-	-	5	6	6	3	3	2	7	6	-
Finance	MBA	165	171	175	146	110	110	98	99	103	118	(47)
Healthcare Adm	MBA	-	-	-	2	4	2	4	7	7	7	-
Health System Adm	MBA	-	-	-	-	-	-	-	-	1	-	-
Human Resource Mgt	MBA	5	2	1	1	-	-	-	-	-	-	-
Information Technology Mgmt	MBA	33	47	43	33	18	13	6	6	5	6	(27)
International Business	MBA	-	-	-	-	7	10	6	10	19	20	-
Management	MBA	60	44	50	48	45	35	37	46	62	81	21
Marketing	MBA	81	85	72	46	40	32	31	32	28	40	(41)
Pharmaceutical Operat'n	MBA	-	-	7	11	15	10	15	13	14	12	-
Quantitative Analysis	MBA	4	1	1	1	1	-	-	-	-	-	-
Sports Management	MBA	20	20	21	27	29	22	20	16	20	22	2
Undecided Business	MBA	22	14	11	16	16	15	6	4	1	0	(22)

(Continued)

ENROLLMENT BY MAJOR

Graduates within College/School

		Fall 1999	Fall 2000	Fall 2001	Fall 2002	Fall 2003	Fall 2004	Fall 2005	Fall 2006	Fall 2007	Fall 2008	10 Year Change
SCHOOL OF BUSINESS (Continued)												
Accounting	MSAC	20	20	17	9	7	7	13	17	10	18	(2)
Financial Planning	MSFP	12	4	2	1	-	-	-	-	-	-	-
Human Resource Mgt	MSHR	12	3	2	-	-	-	-	-	-	-	-
International Business	MSIB	36	43	33	21	18	21	20	14	8	3	(33)
Information Systems	MSIS	31	17	9	0	1	0	1	-	-	-	-
Professional Accounting	MSPA	3	3	16	21	29	16	21	28	20	16	13
Taxation	MST	87	72	55	45	40	29	34	36	29	29	(58)
Adv Certificate - MBA	NM	1	5	2	5	2	10	11	9	12	31	30
Adv Certificate - Taxation	NM	2	0	1	0	0	0	0	0	0	1	(1)
Non-Matric (Business)	NM	-	-	-	110	113	110	137	103	105	77	-
BUSINESS		631	566	535	560	518	457	474	463	465	503	(128)
% of Total Graduates		18%	17%	16%	17%	16%	15%	15%	15%	14%	16%	
COLLEGE OF EDUCATION & HUMAN SERVICES												
Counseling	MA	-	-	-	-	-	-	-	-	14	37	-
Counseling (SWW)	MA	-	-	-	-	-	-	-	-	27	60	-
Counseling & Psych Stds	MA	-	-	-	-	-	-	-	1	22	9	-
Human Res Traing/Devp	MA	-	70	116	185	168	136	150	147	128	109	-
Psychological Studies	MA	-	-	-	-	-	-	-	-	-	16	-
School Counseling	MA	-	-	-	-	-	-	-	-	4	7	-
School Counseling (SWW)	MA	-	-	-	-	-	-	-	-	35	66	-
Allied Health Ed	MAE	2	1	0	2	2	0	0	0	-	-	-
Bilingual/Bicultural Ed	MAE	25	15	9	13	7	4	2	1	1	-	-
College Std Personnel	MAE	-	-	-	-	1	3	5	7	5	5	-
Counseling	MAE	34	64	85	91	96	63	80	84	-	-	-
Counseling (SWW)	MAE	-	-	-	-	-	-	-	-	70	25	-
Counseling Psychology	MAE	-	-	-	-	-	-	-	-	1	-	-
Ed Ldrsp, Mgt & Policy	MAE	294	268	156	115	107	72	61	82	42	27	(267)
Ed Ldrsp, Mgt & Policy (Exec)	MAE	-	-	-	31	40	60	63	48	29	35	-
Ed Ldrsp, Mgt & Policy (SWW)	MAE	-	-	-	-	-	-	-	-	70	72	-
Educational Media Spec	MAE	-	-	-	-	1	4	6	14	12	19	-
Elementary Education	MAE	21	16	16	20	19	15	4	1	1	1	(20)
Gen Professional Ed	MAE	1	1	-	-	-	-	-	-	-	-	-
Human Res Traing/Devp	MAE	19	14	11	18	-	-	-	-	-	-	-
Instructional Design & Tech	MAE	-	-	-	-	5	8	7	7	12	9	-
Prof Dev (Sci/Math/Tech)	MAE	-	-	-	1	0	0	0	0	-	-	-
Prof Development Prog	MAE	55	76	81	110	106	93	119	139	112	86	31

ENROLLMENT BY MAJOR

Graduates within College/School

		Fall 1999	Fall 2000	Fall 2001	Fall 2002	Fall 2003	Fall 2004	Fall 2005	Fall 2006	Fall 2007	Fall 2008	10 Year Change
COLLEGE OF EDUCATION & HUMAN SERVICES (Continued)												
Psychological Studies	MAE	39	26	24	29	27	81	73	52	39	23	(16)
School & Comm Psych	MAE	-	-	-	-	-	-	1	0	-	-	-
School Counseling	MAE	-	-	-	-	-	-	18	62	-	-	-
School Counseling (SWW)	MAE	-	-	-	-	-	-	-	-	75	40	-
Secondary Education	MAE	8	8	8	8	10	5	1	1	-	-	-
Student Personnel Svc	MAE	3	2	1	-	-	-	-	-	1	1	(2)
Marriage and Family	MSMF	24	36	30	29	30	12	8	6	7	10	(14)
Bilingual/Bicultural Ed	EdS	6	14	12	3	15	11	4	7	9	6	0
Ed Ldrsp, Mgt & Policy	EdS	35	29	22	17	17	12	11	6	19	38	3
Ed Ldrsp, Mgt & Policy (Exec)	EdS	-	-	-	-	7	29	32	32	36	36	-
Educational Media Spec	EdS	-	-	-	-	1	1	3	3	4	-	-
Instructional Design & Tech	EdS	-	-	-	-	2	3	2	2	-	1	-
Marriage and Family	EdS	28	25	13	7	8	10	19	20	26	16	(12)
Mental Health Counseling	EdS	-	-	-	-	-	13	20	48	25	7	-
Mental Health Counseling (SWW)	EdS	-	-	-	-	-	-	-	-	2	1	-
Prof Counseling	EdS	-	-	-	-	-	-	-	-	1	3	-
Prof Counseling (SWW)	EdS	-	-	-	-	-	-	-	-	-	2	-
Prof Development Prog	EdS	7	7	5	4	2	5	5	1	1	-	-
School & Comm Psych	EdS	31	29	25	39	41	35	40	44	43	35	4
Secondary Education	EdS	0	1	0	2	-	-	-	-	-	-	-
Clinical Psychology	DPsy	0	1	1	2	1	1	0	0	0	-	-
Ed Ldrsp, Mgt & Policy	EdD	92	89	80	70	74	68	70	58	72	69	(23)
Ed Ldrsp, Mgt & Policy (Exec)	EdD	62	78	90	83	70	48	83	86	89	76	14
Higher Education	EdD	16	17	17	21	25	28	27	27	28	33	17
Clinical Psychology	PhD	46	37	27	18	15	13	5	4	4	2	(44)
Counseling Psychology	PhD	52	52	39	35	31	34	30	30	26	30	(22)
Family Psychology	PhD	-	-	-	-	-	-	-	-	2	6	-
Higher Education	PhD	54	43	40	24	28	28	27	30	29	43	(11)
Marriage and Family	PhD	30	33	33	32	31	27	17	16	15	8	(22)
Alternate Route Studies	NM	-	-	-	-	-	3	2	10	7	13	-
Cert: Info Technology	NM	6	2	0	10	4	5	3	2	3	1	(5)
Educational Media Certificate	NM	-	-	-	-	-	-	-	-	-	3	-
Licensed Prof Counselor	NM	2	2	0	0	0	0	0	0	-	-	-
Non-Matric (Higher Ed)	NM	-	-	-	-	-	-	-	-	-	69	-
Post-MA School Counseling	NM	-	-	-	-	-	-	-	-	2	2	-
Prof Counselor Licensing	NM	5	4	7	3	4	2	3	1	0	0	(5)
Sports Psychology Certificate	NM	-	-	-	-	-	-	-	1	0	0	-
Teacher Development	NM	-	-	-	-	-	6	1	5	8	12	-
EDUCATION		997	1,060	948	1,022	995	938	1,002	1,085	1,158	1,169	172
% of Total Graduates		29%	31%	29%	32%	31%	30%	33%	35%	36%	36%	

(Continued)

ENROLLMENT BY MAJOR

Graduates within College/School

		Fall 1999	Fall 2000	Fall 2001	Fall 2002	Fall 2003	Fall 2004	Fall 2005	Fall 2006	Fall 2007	Fall 2008	10 Year Change
<u>COLLEGE OF NURSING</u>												
Nursing Education	MA	0	0	0	1	0	0	0	0	0	0	0
Acute Care Nurs Pract	MSN	21	22	21	20	17	25	19	6	5	-	-
Adult Nurse Practitioner	MSN	31	24	26	23	20	21	18	31	27	22	(9)
Case Mgt Health Sys Admin	MSN	-	-	-	2	1	2	1	0	0	0	-
Clinical Nurse Leader	MSN	-	-	-	-	-	-	-	-	-	21	-
Gerontolog Nurs Pract	MSN	5	3	1	0	2	5	6	2	0	-	-
Health System Admin	MSN	-	6	11	14	36	35	23	15	14	8	-
Nursing Administrator	MSN	10	8	5	3	-	-	-	-	-	-	-
Nursing Case Mgt	MSN	2	2	3	2	-	-	-	-	-	-	-
Pediatric Nurse Pract	MSN	25	18	17	15	10	14	16	10	15	8	(17)
School Nurse Pract	MSN	1	0	1	1	1	2	3	6	2	3	2
Womens Hlth Nurs Pract	MSN	18	12	10	15	22	28	18	3	1	-	-
Nursing	PhD	-	-	-	-	-	-	-	18	24	24	-
Gr Nur Cert - Acute Care	NM	-	-	-	2	1	1	2	0	0	-	-
Gr Nur Cert - Administration	NM	2	2	0	1	-	-	-	-	-	-	-
Gr Nur Cert - Adult	NM	2	1	1	4	1	4	3	8	6	6	4
Gr Nur Cert - Aged	NM	0	0	2	2	0	0	1	0	-	-	-
Gr Nur Cert - Case Mgt	NM	6	0	2	0	0	0	0	0	0	0	(6)
Gr Nur Cert - Inf/Child/Adol	NM	2	4	3	1	0	0	2	5	5	3	1
Gr Nur Cert - Womens Hlth	NM	0	0	0	1	3	2	1	0	1	-	-
Non-Matric (Nursing)	NM	22	17	18	32	21	16	14	4	10	14	(8)
School Nurse Certification	NM	26	33	13	19	17	20	13	10	11	14	(12)
NURSING		173	152	134	158	152	175	140	118	121	123	(50)
% of Total Graduates		5%	4%	4%	5%	5%	6%	5%	4%	4%	4%	
<u>SCHOOL OF DIPLOMACY & INTERNATIONAL RELATIONS</u>												
Diplomacy & Int'l Relations	MADI	60	91	119	165	194	219	232	208	188	166	106
Non-Matric (Diplomacy)	NM	-	-	-	-	-	8	5	2	1	2	-
DIPLOMACY		60	91	119	165	194	227	237	210	189	168	108
% of Graduates		2%	3%	4%	5%	6%	7%	8%	7%	6%	5%	
<u>SCHOOL OF THEOLOGY</u>												
Catechetical Ministry	MAM	7	3	6	5	3	2	5	3	1	-	-
Church Management	MAM	0	1	0	0	2	1	1	0	0	-	-
Health Care Ministry	MAM	1	0	0	0	0	0	0	0	0	0	(1)
Liturgical Ministry	MAM	1	1	0	0	0	0	0	0	0	-	-
Ministry Spiritual Dir	MAM	7	6	4	1	2	4	4	3	4	7	0
Youth Ministry	MAM	4	3	2	3	2	2	1	2	2	1	(3)
Biblical Studies	MAT	13	14	9	4	7	5	10	12	13	16	3
Christian Ethics	MAT	7	6	8	8	9	6	6	4	3	3	(4)

(Continued)

ENROLLMENT BY MAJOR

Graduates within College/School

		Fall 1999	Fall 2000	Fall 2001	Fall 2002	Fall 2003	Fall 2004	Fall 2005	Fall 2006	Fall 2007	Fall 2008	10 Year Change
<u>SCHOOL OF THEOLOGY</u> (Continued)												
Ecclesial History	MAT	5	7	9	7	8	7	7	9	10	9	4
Jewish Christian Studies	MAT	0	0	0	0	1	1	1	0	-	-	-
Systematic Theology	MAT	14	17	21	25	38	38	33	47	49	48	34
Divinity	MDM	5	3	3	2	4	5	4	6	4	4	(1)
Divinity (Seminarian)	MDM	54	61	77	78	75	72	78	67	76	88	34
Cert: Bible Teaching	NM	0	0	1	2	1	1	3	1	4	3	3
Cert: Catechetics	NM	-	1	4	4	1	2	0	2	1	1	-
Cert: Parish Service	NM	-	-	-	-	-	-	-	-	11	16	-
Cert: Pastoral Ministry	NM	1	2	3	0	2	1	1	1	2	1	0
Cert: Spirituality	NM	-	-	-	-	3	4	3	3	2	3	-
Cert: Youth Ministry	NM	-	-	-	-	-	1	1	5	3	1	-
Non-Matric (Seminary)	NM	107	67	74	63	40	37	33	31	23	11	(96)
THEOLOGY		226	192	221	202	198	189	191	196	208	212	(14)
% of Total Graduates		7%	6%	7%	6%	6%	6%	6%	6%	6%	7%	
<u>SCHOOL OF HEALTH & MEDICAL SCIENCES</u>												
Athletic Training	MS	-	1	5	14	16	20	18	22	19	23	-
Health Sciences	MS	45	37	21	18	11	10	9	6	8	5	(40)
Occupational Therapy	MS	70	60	53	45	45	41	42	39	44	55	(15)
Physicians Assistant	MS	91	85	81	65	62	70	74	73	81	68	(23)
Speech & Lng Pathology	MS	27	37	27	34	40	52	52	46	49	54	27
Physical Therapy	DPT	-	-	6	30	55	82	77	78	76	92	-
Health Sciences	PhD	17	19	26	29	45	55	65	61	59	74	57
Audiology	ScD	5	10	15	16	21	19	-	-	-	-	-
Non-Matric (Health & Med Sci)	NM	-	-	-	-	-	-	-	-	2	5	-
HEALTH & MEDICAL SCIENCES		255	249	234	251	295	349	337	325	338	376	121
% of Total Graduates		7%	7%	7%	8%	9%	11%	11%	10%	10%	12%	
<u>NON-MATRICULATED</u>												
Non-Matriculated	NM	455	455	549	320	286	275	231	208	201	104	(351)
NON-MATRICULATED		455	455	549	320	286	275	231	208	201	104	(351)
% of Total Graduates		13%	13%	17%	10%	9%	9%	8%	7%	6%	3%	
<u>TOTAL GRADUATE</u>												
GRADUATES		3,436	3,392	3,308	3,213	3,171	3,108	3,080	3,117	3,235	3,220	(216)
Difference from Previous Year			(44)	(84)	(95)	(42)	(63)	(28)	37	118	(15)	

*, †, ‡

* **Note:** Enrollment figures represent both full-time and part-time students per major.† **Note:** Hyphens "-" within the term columns indicate majors which were not offered during the corresponding term. Hyphens "-" within the 10 year change column indicate majors which were not offered in the start or end terms.‡ **Source:** Data provided from annual enrollment reports compiled from the university's registration files on the Student Information System (SIS) and Banner.

ENROLLMENT BY MAJOR

Law School

		Fall 1999	Fall 2000	Fall 2001	Fall 2002	Fall 2003	Fall 2004	Fall 2005	Fall 2006	Fall 2007	Fall 2008	10 Year Change
<u>LAW SCHOOL</u>												
Law	JD	1,155	1,121	1,130	1,255	1,283	1,240	1,142	1,088	1,062	1,093	(62)
Health Law & Public Policy	LLM	13	12	17	10	7	7	7	7	8	11	(2)
Health Law	MSJ	21	24	29	36	44	50	47	43	32	40	19
Health Law & Int'l Property	MSJ	-	-	-	-	-	-	5	11	7	4	-
Intellectual Property	MSJ	-	-	-	-	-	-	6	10	10	8	-
Non-Matriculated	NM	6	4	7	2	3	4	15	1	33	29	23
LAW SCHOOL		1,195	1,161	1,183	1,303	1,337	1,301	1,222	1,160	1,152	1,185	(10)
<i>Difference from Previous Year</i>			<i>(34)</i>	<i>22</i>	<i>120</i>	<i>34</i>	<i>(36)</i>	<i>(79)</i>	<i>(62)</i>	<i>(8)</i>	<i>33</i>	

*, †, ‡

* **Note:** Enrollment figures represent both full-time and part-time students per major.

† **Note:** Hyphens "-" within the term columns indicate majors which were not offered during the corresponding term. Hyphens "-" within the 10 year change column indicate majors which were not offered in the start or end terms.

‡ **Source:** Data provided from annual enrollment reports compiled from the university's registration files on the Student Information System (SIS) and Banner.

CREDIT HOURS BY SEMESTER

Total Courses

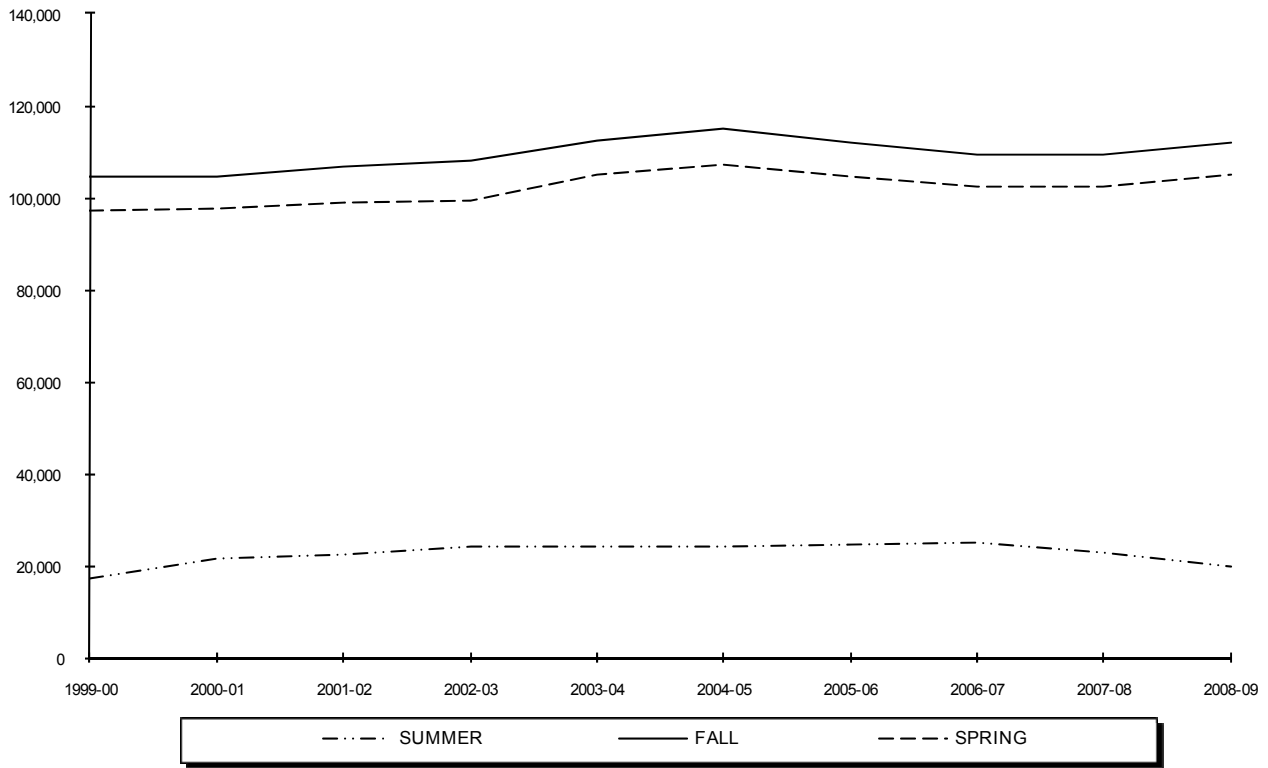

Year	SUMMER	FALL	SPRING	TOTAL
1999-00	17,223	104,460	96,960	218,643
2000-01	21,340	104,358	97,578	223,276
2001-02	22,517	106,738	98,996	228,251
2002-03	24,128	108,011	99,452	231,591
2003-04	23,919	112,571	104,974	241,464
2004-05	24,256	114,979	107,155	246,390
2005-06	24,396	112,121	104,359	240,876
2006-07	24,919	109,175	102,320	236,414
2007-08	22,739	109,406	102,377	234,522
2008-09	19,940	111,795	105,162	236,897

*†‡

* **Note:** Credit hours include courses offered by SetonWorldWide (on-line) and fee-based programs.

† **Note:** Total course credit hours include Undergraduate, Graduate and Law School credits and exclude Project Acceleration classes.

‡ **Source:** Data provided from annual credit hour reports compiled from the university's registration files on the Student Information System (SIS) and Banner.

CREDIT HOURS BY SEMESTER

Undergraduate Courses

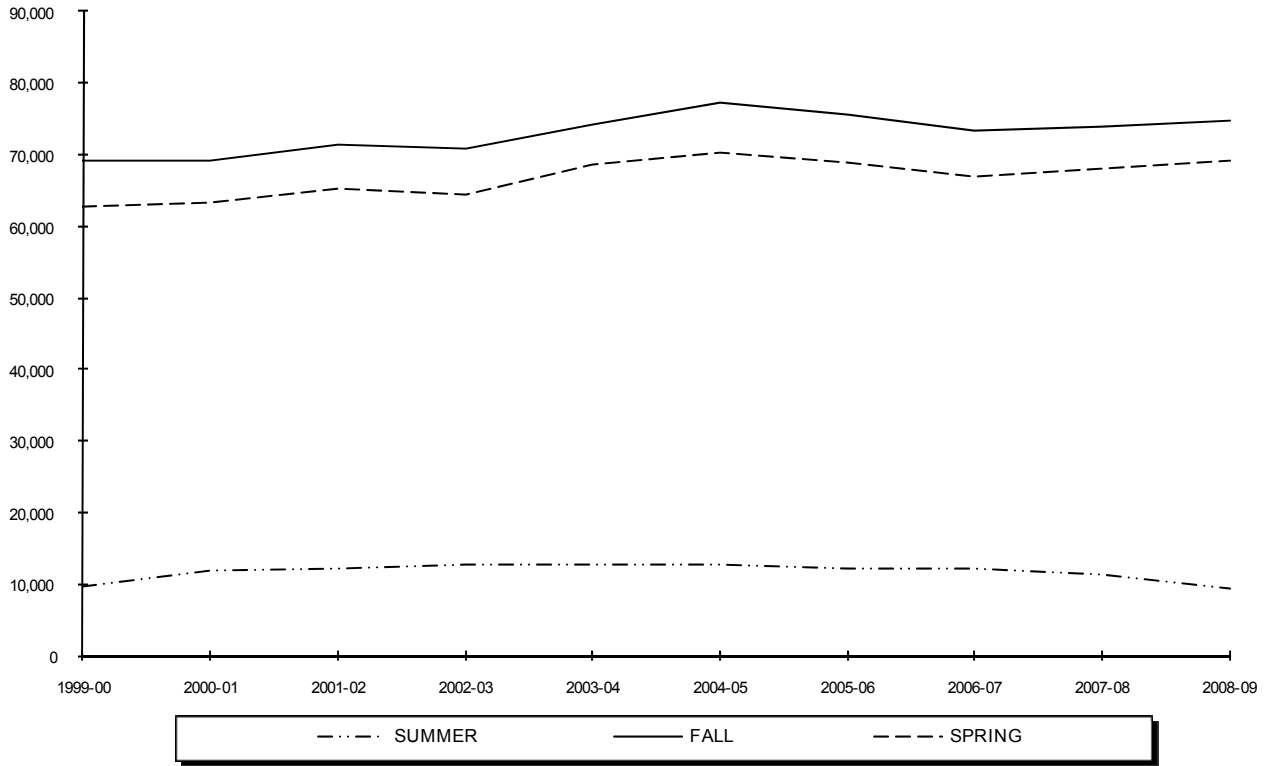

Year	SUMMER	FALL	SPRING	TOTAL
1999-00	9,588	69,240	62,804	141,632
2000-01	11,994	69,091	63,307	144,392
2001-02	12,217	71,347	65,379	148,943
2002-03	12,640	70,763	64,471	147,874
2003-04	12,768	74,307	68,541	155,616
2004-05	12,758	77,201	70,254	160,213
2005-06	12,205	75,659	68,830	156,694
2006-07	12,119	73,391	66,933	152,443
2007-08	11,329	73,965	68,149	153,443
2008-09	9,282	74,875	69,290	153,447

*.†.‡. §

* **Note:** Credit hours include courses offered by SetonWorldWide (on-line).

† **Note:** Undergraduate course credit hours exclude Project Acceleration classes.

‡ **Note:** Undergraduate course credit hours are in the College of Arts & Sciences, the School of Business, the College of Education & Human Services, the School of Diplomacy & International Relations, the College of Nursing, Academic Programs (ROTC & EOP), the School of Theology, and the School of Health & Medical Sciences.

§ **Source:** Data provided from annual credit hour reports compiled from the university's registration files on the Student Information System (SIS) and Banner.

CREDIT HOURS BY SEMESTER

Graduate Courses

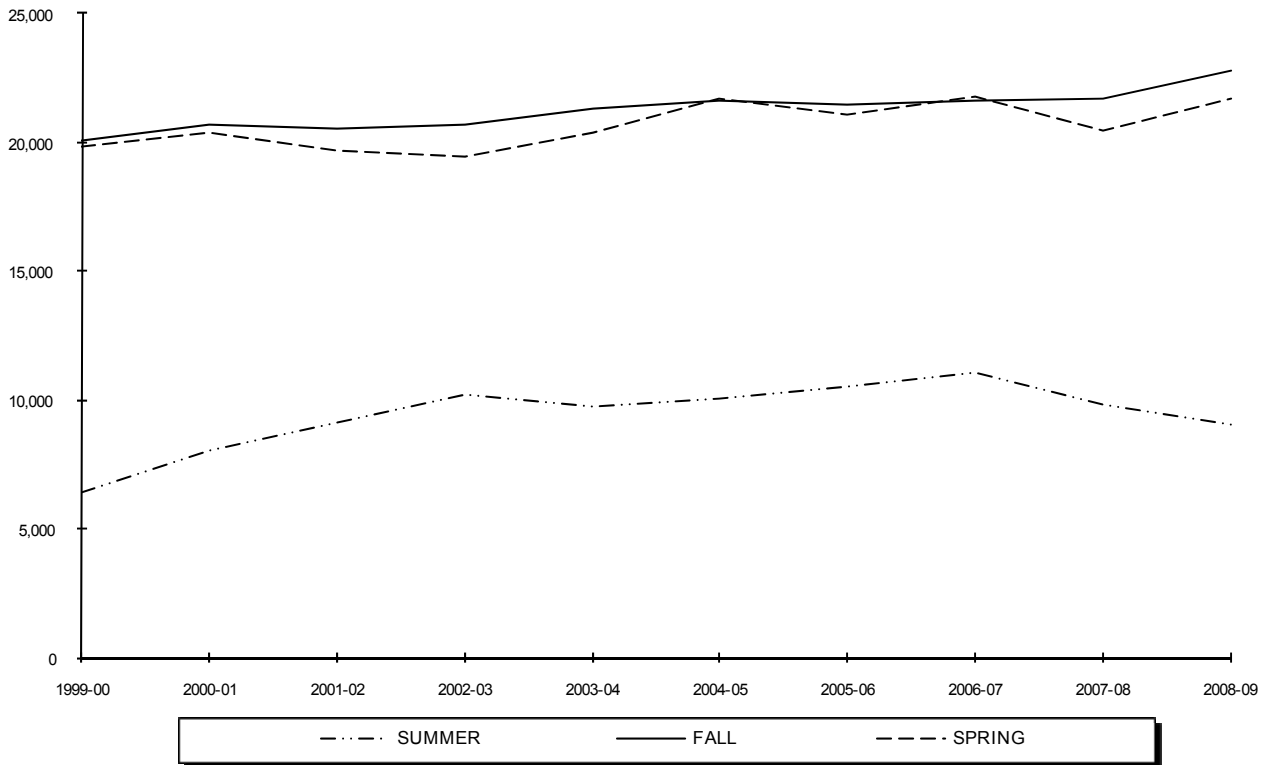

Year	SUMMER	FALL	SPRING	TOTAL
1999-00	6,388	20,064	19,836	46,288
2000-01	8,073	20,706	20,415	49,194
2001-02	9,116	20,564	19,671	49,351
2002-03	10,200	20,691	19,410	50,301
2003-04	9,711	21,295	20,345	51,351
2004-05	10,037	21,600	21,709	53,346
2005-06	10,504	21,487	21,057	53,048
2006-07	11,099	21,640	21,791	54,530
2007-08	9,787	21,694	20,487	51,968
2008-09	9,064	22,822	21,730	53,616

*†‡

* **Note:** Credit hours include courses offered by SetonWorldWide (on-line) and fee-based programs.

† **Note:** Graduate course credit hours are in the College of Arts & Sciences, the School of Business, the College of Education & Human Services, the College of Nursing, the School of Diplomacy & International Relations, the School of Theology, and the School of Health & Medical Sciences.

‡ **Source:** Data provided from annual credit hour reports compiled from the university's registration files on the Student Information System (SIS) and Banner.

CREDIT HOURS BY SEMESTER

Law School Courses

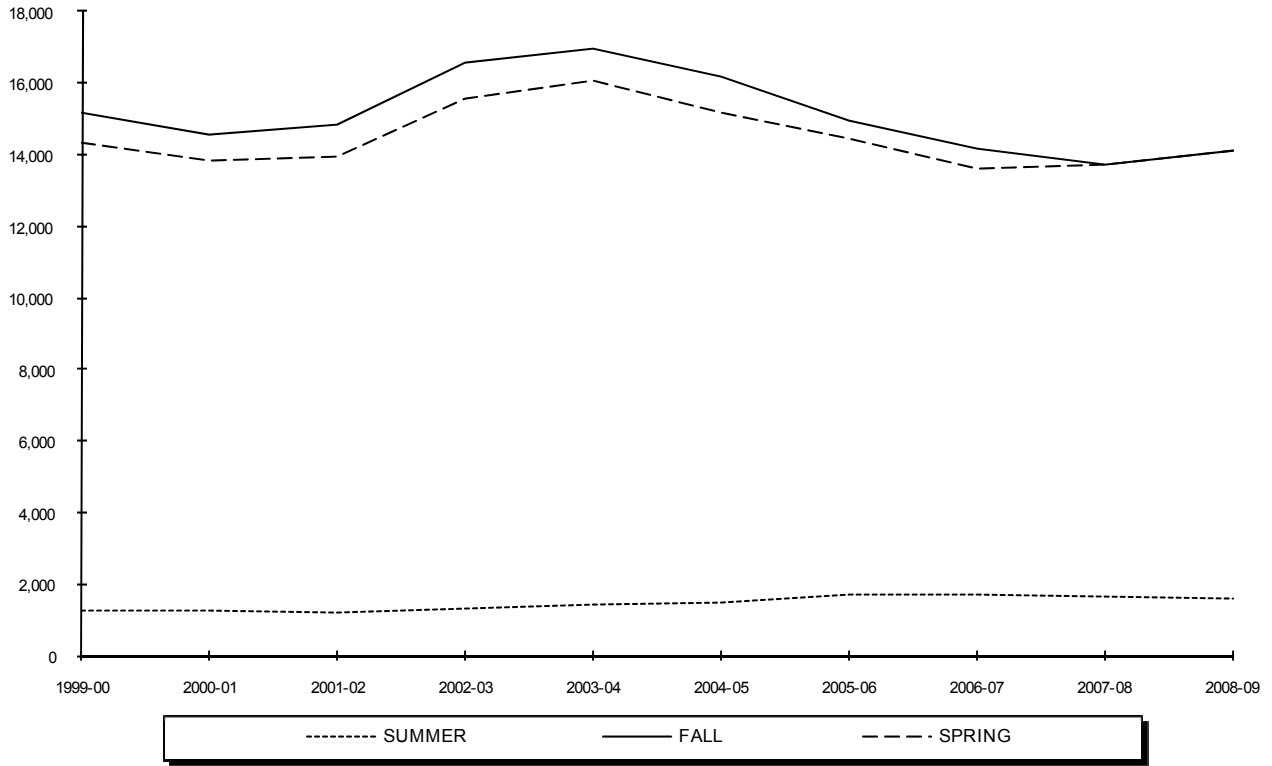

Year	SUMMER	FALL	SPRING	TOTAL
1999-00	1,247	15,156	14,320	30,723
2000-01	1,273	14,561	13,856	29,690
2001-02	1,184	14,827	13,946	29,957
2002-03	1,288	16,557	15,571	33,416
2003-04	1,440	16,969	16,088	34,497
2004-05	1,461	16,178	15,192	32,831
2005-06	1,687	14,975	14,472	31,134
2006-07	1,701	14,144	13,596	29,441
2007-08	1,623	13,747	13,741	29,111
2008-09	1,594	14,098	14,142	29,834

*

* **Source:** Data provided from annual credit hour reports compiled from the university's registration files on the Student Information System (SIS) and Banner.

CREDIT HOURS BY COLLEGE

Arts & Sciences Undergraduate

Year	SUMMER	FALL	SPRING	TOTAL
1999-00	6,989	52,048	47,475	106,512
2000-01	8,482	51,420	48,118	108,020
2001-02	8,765	53,476	49,432	111,673
2002-03	8,790	51,747	47,279	107,816
2003-04	8,170	52,702	49,032	109,904
2004-05	8,398	54,752	50,087	113,237
2005-06	8,036	52,934	48,638	109,608
2006-07	8,033	50,186	46,185	104,404
2007-08	7,820	50,802	46,760	105,382
2008-09	6,224	51,364	48,230	105,818

Arts & Sciences Graduate

Year	SUMMER	FALL	SPRING	TOTAL
1999-00	842	3,891	3,802	8,535
2000-01	1,331	3,940	3,582	8,853
2001-02	2,004	4,035	3,479	9,518
2002-03	1,624	3,626	3,433	8,683
2003-04	1,593	3,742	3,494	8,829
2004-05	1,320	3,585	3,494	8,399
2005-06	1,262	3,252	3,318	7,832
2006-07	1,113	3,615	3,518	8,246
2007-08	1,233	3,711	3,454	8,398
2008-09	1,389	4,117	3,868	9,374

*†‡

* **Note:** Credit hours include courses offered by SetonWorldWide (on-line) and fee-based programs.† **Note:** Undergraduate course credit hours exclude Project Acceleration classes.‡ **Source:** Data provided from annual credit hour reports compiled from the university's registration files on the Student Information System (SIS) and Banner.

CREDIT HOURS BY COLLEGE

Business Undergraduate

<i>Year</i>	<i>SUMMER</i>	<i>FALL</i>	<i>SPRING</i>	<i>TOTAL</i>
1999-00	1,298	8,911	8,737	18,946
2000-01	1,819	9,600	8,866	20,285
2001-02	1,868	9,608	9,112	20,588
2002-03	1,911	10,027	9,107	21,045
2003-04	2,013	10,643	9,488	22,144
2004-05	1,767	10,662	9,627	22,056
2005-06	1,543	9,999	9,573	21,115
2006-07	1,572	10,125	9,696	21,393
2007-08	1,171	9,712	9,643	20,526
2008-09	1,021	9,876	9,541	20,438

Business Graduate

<i>Year</i>	<i>SUMMER</i>	<i>FALL</i>	<i>SPRING</i>	<i>TOTAL</i>
1999-00	1,545	3,912	3,656	9,113
2000-01	1,884	4,098	4,077	10,059
2001-02	1,940	3,985	3,784	9,709
2002-03	2,132	3,585	3,303	9,020
2003-04	1,724	3,232	3,134	8,090
2004-05	1,747	2,804	2,632	7,183
2005-06	1,793	2,776	2,511	7,080
2006-07	1,741	2,711	2,391	6,843
2007-08	1,353	2,672	2,747	6,772
2008-09	1,534	2,839	2,815	7,188

*,†

* **Note:** Undergraduate course credit hours exclude Project Acceleration classes.

† **Source:** Data provided from annual credit hour reports compiled from the university's registration files on the Student Information System (SIS) and Banner.

CREDIT HOURS BY COLLEGE

Education Undergraduate

Year	SUMMER	FALL	SPRING	TOTAL
1999-00	450	4,682	3,419	8,551
2000-01	760	4,414	2,868	8,042
2001-02	521	4,002	2,620	7,143
2002-03	538	3,962	2,774	7,274
2003-04	603	4,216	2,765	7,584
2004-05	508	4,383	2,925	7,816
2005-06	462	3,931	3,003	7,396
2006-07	436	3,922	2,343	6,701
2007-08	431	4,067	2,744	7,242
2008-09	310	4,041	2,631	6,982

Education Graduate

Year	SUMMER	FALL	SPRING	TOTAL
1999-00	2,943	7,496	7,245	17,684
2000-01	3,561	7,606	7,611	18,778
2001-02	3,608	7,297	7,041	17,946
2002-03	4,748	6,981	6,397	18,126
2003-04	4,221	7,032	6,287	17,540
2004-05	4,807	6,776	7,372	18,955
2005-06	5,254	7,487	7,265	20,006
2006-07	5,946	7,735	8,012	21,693
2007-08	5,369	7,723	7,092	20,184
2008-09	4,380	7,804	6,885	19,069

*, †, ‡

* **Note:** Credit hours include courses offered by SetonWorldWide (on-line) and fee-based programs.

† **Note:** Undergraduate course credit hours exclude Project Acceleration classes.

‡ **Source:** Data provided from annual credit hour reports compiled from the university's registration files on the Student Information System (SIS) and Banner.

CREDIT HOURS BY COLLEGE

Nursing Undergraduate

<i>Year</i>	<i>SUMMER</i>	<i>FALL</i>	<i>SPRING</i>	<i>TOTAL</i>
<i>1999-00</i>	678	2,036	1,710	4,424
<i>2000-01</i>	638	1,718	1,466	3,822
<i>2001-02</i>	705	2,106	1,870	4,681
<i>2002-03</i>	1,021	2,605	3,133	6,759
<i>2003-04</i>	1,527	3,878	4,693	10,098
<i>2004-05</i>	1,631	4,609	4,862	11,102
<i>2005-06</i>	1,652	5,273	4,337	11,262
<i>2006-07</i>	1,524	5,249	4,932	11,705
<i>2007-08</i>	1,257	5,293	5,056	11,606
<i>2008-09</i>	1,219	5,651	4,977	11,847

Nursing Graduate

<i>Year</i>	<i>SUMMER</i>	<i>FALL</i>	<i>SPRING</i>	<i>TOTAL</i>
<i>1999-00</i>	147	799	865	1,811
<i>2000-01</i>	143	732	677	1,552
<i>2001-02</i>	186	761	869	1,816
<i>2002-03</i>	287	868	906	2,061
<i>2003-04</i>	517	848	964	2,329
<i>2004-05</i>	504	1,078	909	2,491
<i>2005-06</i>	511	816	706	2,033
<i>2006-07</i>	521	593	689	1,803
<i>2007-08</i>	230	494	394	1,118
<i>2008-09</i>	102	755	699	1,556

*,†

* **Note:** Credit hours include courses offered by SetonWorldWide (on-line) and fee-based programs.

† **Source:** Data provided from annual credit hour reports compiled from the university's registration files on the Student Information System (SIS) and Banner.

CREDIT HOURS BY COLLEGE

Diplomacy & International Relations Undergraduate

Year	SUMMER	FALL	SPRING	TOTAL
1999-00	6	417	576	999
2000-01	96	885	744	1,725
2001-02	87	855	849	1,791
2002-03	84	1,170	857	2,111
2003-04	105	1,545	1,266	2,916
2004-05	189	1,815	1,630	3,634
2005-06	177	2,469	2,215	4,861
2006-07	199	2,685	2,403	5,287
2007-08	273	2,733	2,472	5,478
2008-09	264	2,370	2,397	5,031

Diplomacy & International Relations Graduate

Year	SUMMER	FALL	SPRING	TOTAL
1999-00	87	426	489	1,002
2000-01	168	669	751	1,588
2001-02	273	1,027	1,038	2,338
2002-03	389	1,509	1,314	3,212
2003-04	471	1,549	1,432	3,452
2004-05	428	1,824	1,802	4,054
2005-06	487	1,933	1,993	4,413
2006-07	555	1,857	1,825	4,237
2007-08	477	1,624	1,432	3,533
2008-09	381	1,492	1,472	3,345

*

^{*} **Source:** Data provided from annual credit hour reports compiled from the university's registration files on the Student Information System (SIS) and Banner.

CREDIT HOURS BY COLLEGE

Theology Undergraduate

Year	SUMMER	FALL	SPRING	TOTAL
1999-00	75	410	219	704
2000-01	99	232	359	690
2001-02	91	363	422	876
2002-03	126	380	408	914
2003-04	114	358	320	792
2004-05	63	319	404	786
2005-06	147	423	502	1,072
2006-07	120	456	655	1,231
2007-08	165	540	708	1,413
2008-09	78	759	750	1,587

Theology Graduate

Year	SUMMER	FALL	SPRING	TOTAL
1999-00	172	1,525	1,705	3,402
2000-01	227	1,596	1,615	3,438
2001-02	336	1,559	1,475	3,370
2002-03	204	1,627	1,631	3,462
2003-04	292	1,464	1,680	3,436
2004-05	294	1,582	1,546	3,422
2005-06	177	1,468	1,431	3,076
2006-07	202	1,438	1,558	3,198
2007-08	243	1,598	1,551	3,392
2008-09	268	1,579	1,693	3,540

*

* **Source:** Data provided from annual credit hour reports compiled from the university's registration files on the Student Information System (SIS) and Banner.

CREDIT HOURS BY COLLEGE

Health & Medical Sciences Undergraduate

Year	SUMMER	FALL	SPRING	TOTAL
1999-00	0	424	457	881
2000-01	21	512	648	1,181
2001-02	82	622	775	1,479
2002-03	91	545	654	1,290
2003-04	139	646	727	1,512
2004-05	119	370	442	931
2005-06	120	393	392	905
2006-07	165	543	532	1,240
2007-08	138	613	561	1,312
2008-09	114	677	628	1,419

Health & Medical Sciences Graduate

Year	SUMMER	FALL	SPRING	TOTAL
1999-00	652	2,015	2,074	4,741
2000-01	759	2,065	2,102	4,926
2001-02	769	1,900	1,985	4,654
2002-03	816	2,495	2,426	5,737
2003-04	893	3,428	3,354	7,675
2004-05	937	3,951	3,954	8,842
2005-06	1,020	3,755	3,833	8,608
2006-07	1,021	3,691	3,798	8,510
2007-08	882	3,872	3,817	8,571
2008-09	1,010	4,236	4,298	9,544

* Source: Data provided from annual credit hour reports compiled from the university's registration files on the Student Information System (SIS) and Banner.

CREDIT HOURS BY COLLEGE

Academic Programs Undergraduate

<i>Year</i>	<i>SUMMER</i>	<i>FALL</i>	<i>SPRING</i>	<i>TOTAL</i>
<i>1999-00</i>	92	312	211	615
<i>2000-01</i>	79	310	238	627
<i>2001-02</i>	98	315	299	712
<i>2002-03</i>	79	327	259	665
<i>2003-04</i>	97	319	250	666
<i>2004-05</i>	83	291	277	651
<i>2005-06</i>	68	237	170	475
<i>2006-07</i>	70	225	187	482
<i>2007-08</i>	74	205	205	484
<i>2008-09</i>	52	137	136	325

*, †

* **Note:** Academic Programs are EOP and ROTC specific courses.

† **Source:** Data provided from annual credit hour reports compiled from the university's registration files on the Student Information System (SIS) and Banner.

RETENTION & ATTRITION

Entering Freshman Rates for 3 Years

	ENTERING FALL SEMESTER									
	Fall 1998	Fall 1999	Fall 2000	Fall 2001	Fall 2002	Fall 2003	Fall 2004	Fall 2005	Fall 2006	Fall 2007
Original FT Freshman Cohort	1,226	1,070	1,125	1,190	1,158	1,243	1,235	1,115	1,054	1,258
ADJUSTED FT FRESHMEN	1,217	1,062	1,123	1,185	1,156	1,241	1,233	1,113	1,054	1,255
RETENTION AFTER 1 YR (Fresh to Soph Yr) <i>Retention Rate</i>	967 79.5%	821 77.3%	887 79.0%	920 77.6%	922 79.8%	1014 81.7%	1014 82.2%	918 82.5%	870 82.5%	1071 85.3%
RETENTION AFTER 2 YRS (Fresh to Junior Yr) <i>Retention Rate</i>	820 67.4%	707 66.6%	770 68.6%	799 67.4%	804 69.6%	898 72.4%	915 74.2%	824 74.0%	783 74.3%	
RETENTION AFTER 3 YRS (Fresh to Senior Yr) <i>Retention Rate</i>	777 63.8%	656 61.8%	743 66.2%	765 64.6%	762 65.9%	854 68.8%	869 70.5%	790 71.0%		
ATTRITION AFTER 1 YR (Fresh to Soph Yr) <i>Attrition Rate</i>	250 20.5%	241 22.7%	236 21.0%	265 22.4%	234 20.2%	227 18.3%	219 17.8%	195 17.5%	184 17.5%	184 14.7%
ATTRITION AFTER 2 YRS (Fresh to Junior Yr) <i>Attrition Rate</i>	397 32.6%	355 33.4%	353 31.4%	386 32.6%	352 30.4%	343 27.6%	318 25.8%	289 26.0%	271 25.7%	
ATTRITION AFTER 3 YRS (Fresh to Senior Yr) <i>Attrition Rate</i>	440 36.2%	406 38.2%	380 33.8%	420 35.4%	394 34.1%	387 31.2%	364 29.5%	323 29.0%		

*, †, ‡, §, **, ††

* **Note:** "Retention After 1 Yr" is the number of students enrolled from their entering fall semester to the next fall semester.

† **Note:** "Retention After 2 Yrs" is the number of students enrolled from their entering fall semester to two fall semesters later.

‡ **Note:** "Retention After 3 Yrs" is the number of students enrolled from their entering fall semester to three fall semesters later.

§ **Note:** Attrition figures follow the same logic as the above three notes except the number of students who left without earning a degree are tracked.

** **Note:** "Adjusted FT Freshmen" excludes deceased students where death occurred during matriculation, or students determined not to have entered as full-time freshmen after census date reporting. Appropriate adjustments were made to the original entering class size.

†† **Source:** Data compiled by the Planning Office from information contained on the university's registration files on Student Information System (SIS) and Banner.

RETENTION & ATTRITION

Entering Freshman Retention

Student Retention

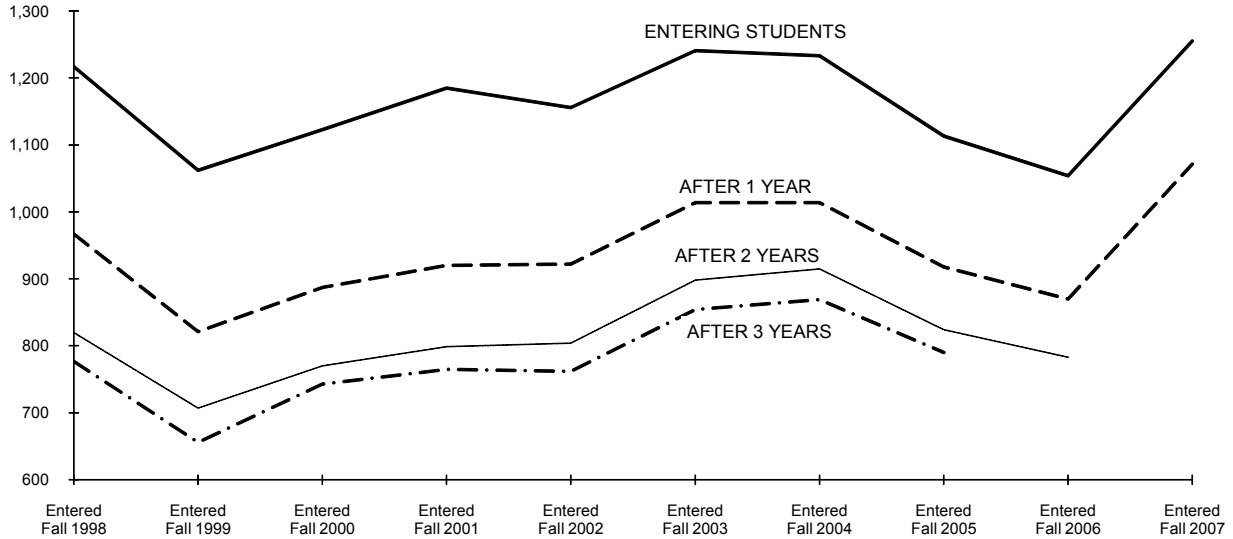

Retention Rates

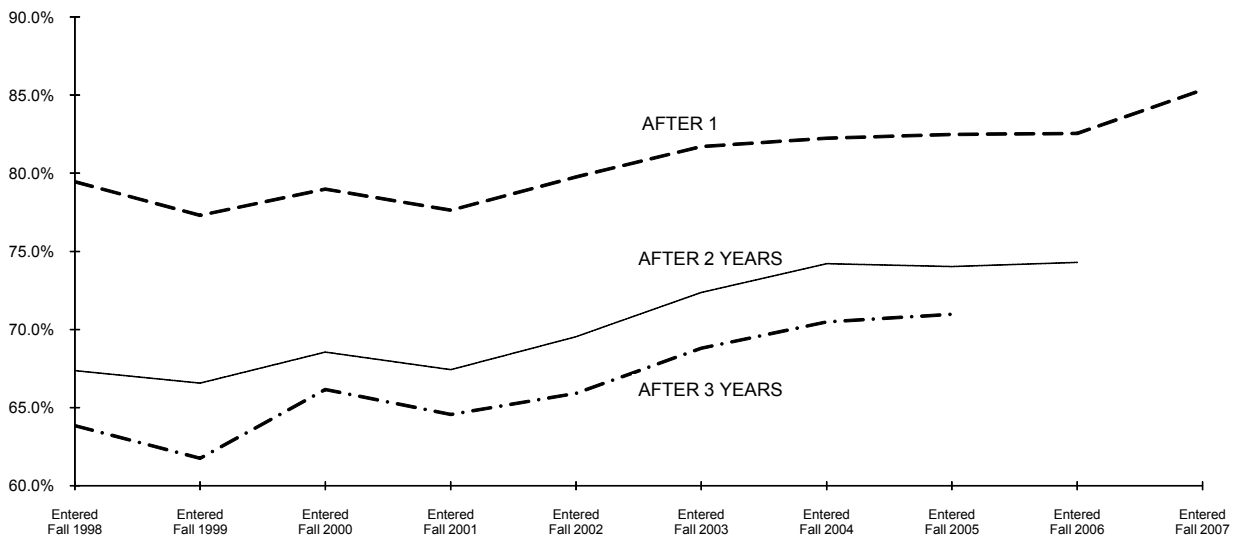

RETENTION & ATTRITION

Entering Freshman Attrition After 1 Year by Cohort

	ENTERING FALL SEMESTER									
	Fall 1998	Fall 1999	Fall 2000	Fall 2001	Fall 2002	Fall 2003	Fall 2004	Fall 2005	Fall 2006	Fall 2007
<u>TOTAL CLASS</u>										
ADJ FRESHMAN COHORT	1,217	1,062	1,123	1,185	1,156	1,241	1,233	1,113	1,054	1,255
# Left After 1 Year	250	241	236	265	234	227	219	195	184	184
% Left After 1 Year	20.5%	22.7%	21.0%	22.4%	20.2%	18.3%	17.8%	17.5%	17.5%	14.7%
<u>BY SEX</u>										
MALE COHORT	561	533	541	588	550	626	562	533	454	594
# Left After 1 Year	129	123	125	138	110	116	104	105	90	104
% Left After 1 Year	23.0%	23.1%	23.1%	23.5%	20.0%	18.5%	18.5%	19.7%	19.8%	17.5%
FEMALE COHORT	656	529	582	597	606	615	671	580	600	661
Left After 1 Year	121	118	111	127	124	111	115	90	94	80
% Left After 1 Year	18.4%	22.3%	19.1%	21.3%	20.5%	18.0%	17.1%	15.5%	15.7%	12.1%
<u>BY RESIDENT STATUS</u>										
COMMUTER COHORT	494	373	414	430	334	355	309	274	270	283
# Left After 1 Year	111	98	94	102	81	69	49	49	68	33
% Left After 1 Year	22.5%	26.3%	22.7%	23.7%	24.3%	19.4%	15.9%	17.9%	25.2%	11.7%
RESIDENT COHORT	723	689	709	755	822	886	924	839	784	972
# Left After 1 Year	139	143	142	163	153	158	170	146	116	151
% Left After 1 Year	19.2%	20.8%	20.0%	21.6%	18.6%	17.8%	18.4%	17.4%	14.8%	15.5%
<u>BY RACIAL STATUS</u>										
BLACK COHORT	144	95	127	133	122	126	132	107	129	160
# Left After 1 Year	32	28	35	28	29	27	29	24	24	25
% Left After 1 Year	22.2%	29.5%	27.6%	21.1%	23.8%	21.4%	22.0%	22.4%	18.6%	15.6%
HISPANIC COHORT	103	92	102	99	85	140	127	109	124	134
# Left After 1 Year	24	26	24	22	18	28	24	21	23	24
% Left After 1 Year	23.3%	28.3%	23.5%	22.2%	21.2%	20.0%	18.9%	19.3%	18.5%	17.9%
ASIAN COHORT	92	104	94	120	130	68	68	77	63	78
Left After 1 Year	13	21	21	26	30	10	15	15	14	6
% Left After 1 Year	14.1%	20.2%	22.3%	21.7%	23.1%	14.7%	22.1%	19.5%	22.2%	7.7%
WHITE COHORT	695	590	539	636	624	711	655	615	535	724
Left After 1 Year	139	124	110	135	117	130	107	98	86	105
% Left After 1 Year	20.0%	21.0%	20.4%	21.2%	18.8%	18.3%	16.3%	15.9%	16.1%	14.5%

(Continued)

RETENTION & ATTRITION

Entering Freshman Attrition After 1 Year by Cohort

	ENTERING FALL SEMESTER									
	Fall 1998	Fall 1999	Fall 2000	Fall 2001	Fall 2002	Fall 2003	Fall 2004	Fall 2005	Fall 2006	Fall 2007
<u>BY ADMIT STATUS</u>										
REG ADMIT COHORT	1109	956	934	943	1065	1139	1133	1038	940	1132
# Left After 1 Year	230	215	190	204	221	208	204	175	163	162
% Left After 1 Year	20.7%	22.5%	20.3%	21.6%	20.8%	18.3%	18.0%	16.9%	17.3%	14.3%
EOP ADMIT COHORT	102	87	71	91	76	95	97	60	69	73
# Left After 1 Year	20	20	18	15	11	18	15	14	12	10
% Left After 1 Year	19.6%	23.0%	25.4%	16.5%	14.5%	18.9%	15.5%	23.3%	17.4%	13.7%
SPEC ADMIT COHORT	6	19	118	151	15	7	3	15	45	50
# Left After 1 Year	0	6	28	46	2	1	0	6	9	12
% Left After 1 Year	0.0%	31.6%	23.7%	30.5%	13.3%	14.3%	0.0%	40.0%	20.0%	24.0%
<u>BY ENTERING COLLEGE</u>										
ARTS & SCIENCES	878	792	824	894	791	792	755	694	651	805
# Left After 1 Year	199	190	186	226	169	152	149	140	141	132
% Left After 1 Year	22.7%	24.0%	22.6%	25.3%	21.4%	19.2%	19.7%	20.2%	21.7%	16.4%
BUSINESS	172	138	153	175	185	219	210	171	167	197
# Left After 1 Year	28	26	25	22	27	35	27	20	15	31
% Left After 1 Year	16.3%	18.8%	16.3%	12.6%	14.6%	16.0%	12.9%	11.7%	9.0%	15.7%
EDUCATION	100	75	75	64	76	70	102	72	65	75
Left After 1 Year	15	14	13	7	14	12	18	10	9	6
% Left After 1 Year	15.0%	18.7%	17.3%	10.9%	18.4%	17.1%	17.6%	13.9%	13.8%	8.0%
NURSING	25	16	23	27	37	64	83	58	79	105
Left After 1 Year	9	4	5	6	9	13	17	6	9	6
% Left After 1 Year	36.0%	25.0%	21.7%	22.2%	24.3%	20.3%	20.5%	10.3%	11.4%	5.7%
DIPLOMACY	40	34	35	21	53	90	72	106	85	68
Left After 1 Year	7	5	6	3	9	13	8	16	8	9
% Left After 1 Year	17.5%	14.7%	17.1%	14.3%	17.0%	14.4%	11.1%	15.1%	9.4%	13.2%

* , †, ‡, §, **, ††, †††

* **Note:** "Adjusted Freshman Cohort" excludes deceased students where death occurred during matriculation, or students determined not to have entered as full-time freshmen after census date reporting. The appropriate adjustments were made to the entering class size.

† **Note:** The attrition rates in the table are the number of entering fall freshmen who were not enrolled in the next fall semester.

‡ **Note:** Beginning with the entering Fall 2006 class, the special admits category includes Seton Summer Scholars.

§ **Note:** The breakdown "By Resident Status" is based on the student's entering status and is kept at that value.

** **Note:** All "By Entering College" breakdowns exclude students who switched between majors in their first semester; as well as students who switched between status undeclared and a major before or during their first semester.

†† **Note:** The Arts & Sciences breakdowns include, in addition to students admitted to A&S majors, all students admitted with status "undeclared". Status "undeclared" applies both to students not admitted to their major of choice and to students undecided as to choice of major.

†† **Source:** Data compiled by the Planning Office from information contained on the university's registration files on the Student Information System (SIS) and Banner.

DEGREES AWARDED Total by Gender

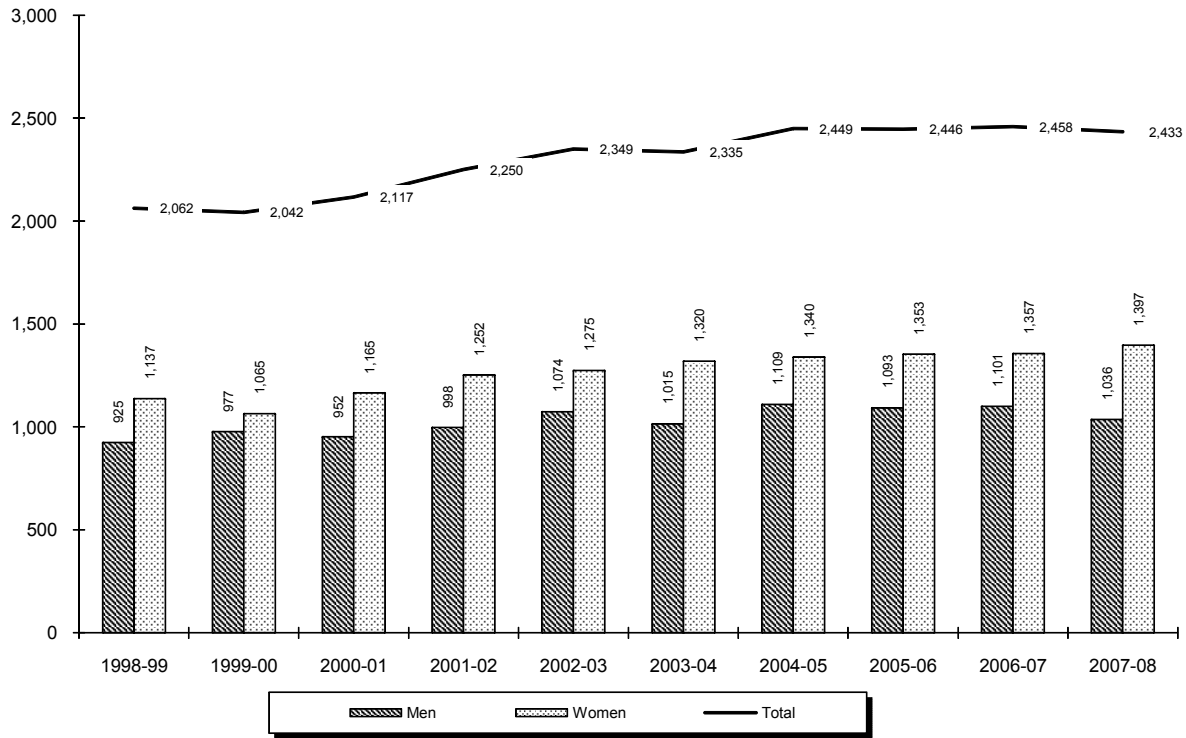

Year	Men	Women	Total
1998-99	925	1,137	2,062
1999-00	977	1,065	2,042
2000-01	952	1,165	2,117
2001-02	998	1,252	2,250
2002-03	1,074	1,275	2,349
2003-04	1,015	1,320	2,335
2004-05	1,109	1,340	2,449
2005-06	1,093	1,353	2,446
2006-07	1,101	1,357	2,458
2007-08	1,036	1,397	2,433

* , † , ‡

* **Note:** Total degrees awarded are baccalaureate, master's, doctoral, and law.

† **Note:** The degree year begins on July 1 and ends on June 30.

‡ **Source:** Data taken from registration files on the university's Student Information System (SIS).

DEGREES AWARDED

Baccalaureate by Gender

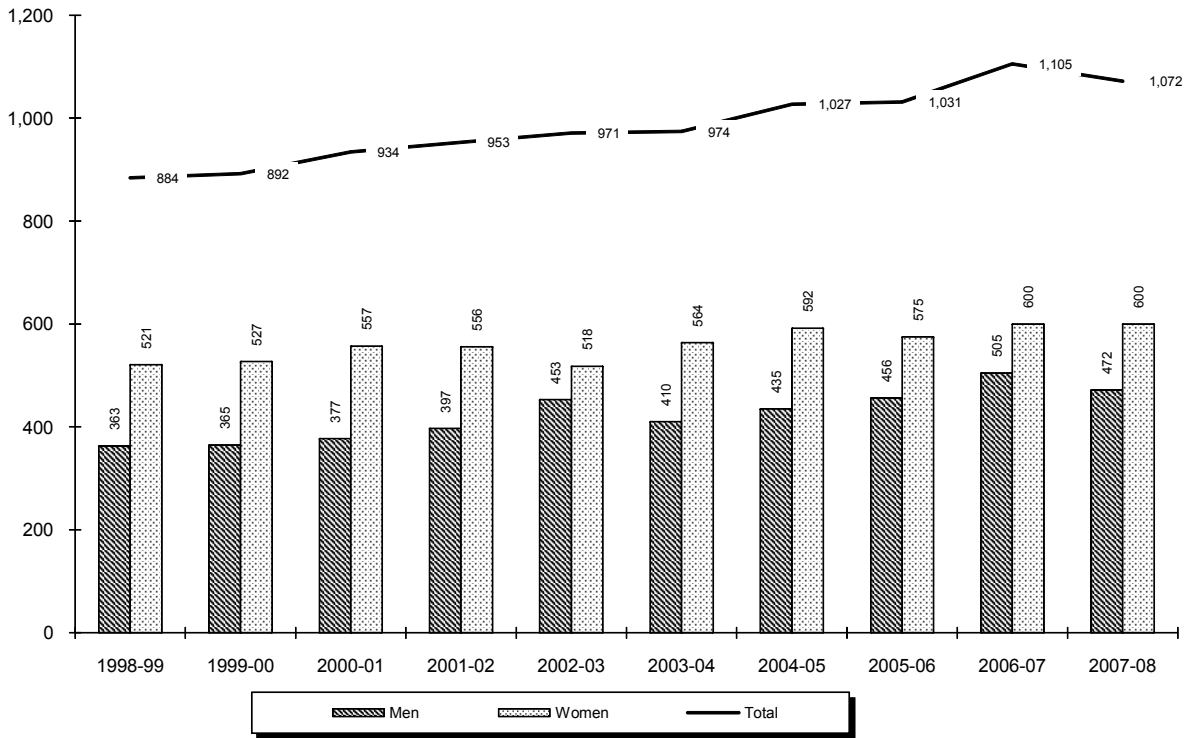

Year	Men	Women	Total
1998-99	363	521	884
1999-00	365	527	892
2000-01	377	557	934
2001-02	397	556	953
2002-03	453	518	971
2003-04	410	564	974
2004-05	435	592	1,027
2005-06	456	575	1,031
2006-07	505	600	1,105
2007-08	472	600	1,072

*, †

* **Note:** The degree year begins on July 1 and ends on June 30.

† **Source:** Data taken from registration files on the university's Student Information System (SIS).

DEGREES AWARDED

Master's by Gender

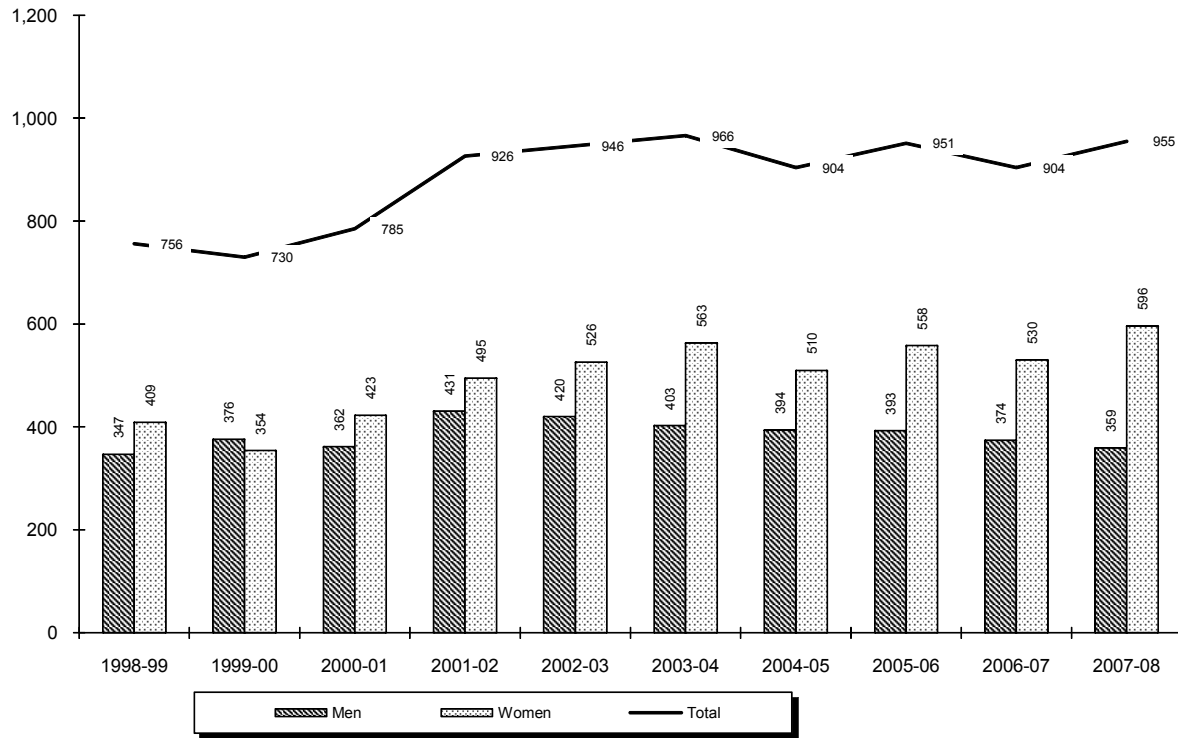

Year	Men	Women	Total
1998-99	347	409	756
1999-00	376	354	730
2000-01	362	423	785
2001-02	431	495	926
2002-03	420	526	946
2003-04	403	563	966
2004-05	394	510	904
2005-06	393	558	951
2006-07	374	530	904
2007-08	359	596	955

* , †, ‡

* **Note:** The degree year begins on July 1 and ends on June 30.

† **Note:** Master's category includes Educational Specialist (EDS) degrees.

‡ **Source:** Data taken from registration files on the university's Student Information System (SIS).

DEGREES AWARDED

Doctoral by Gender

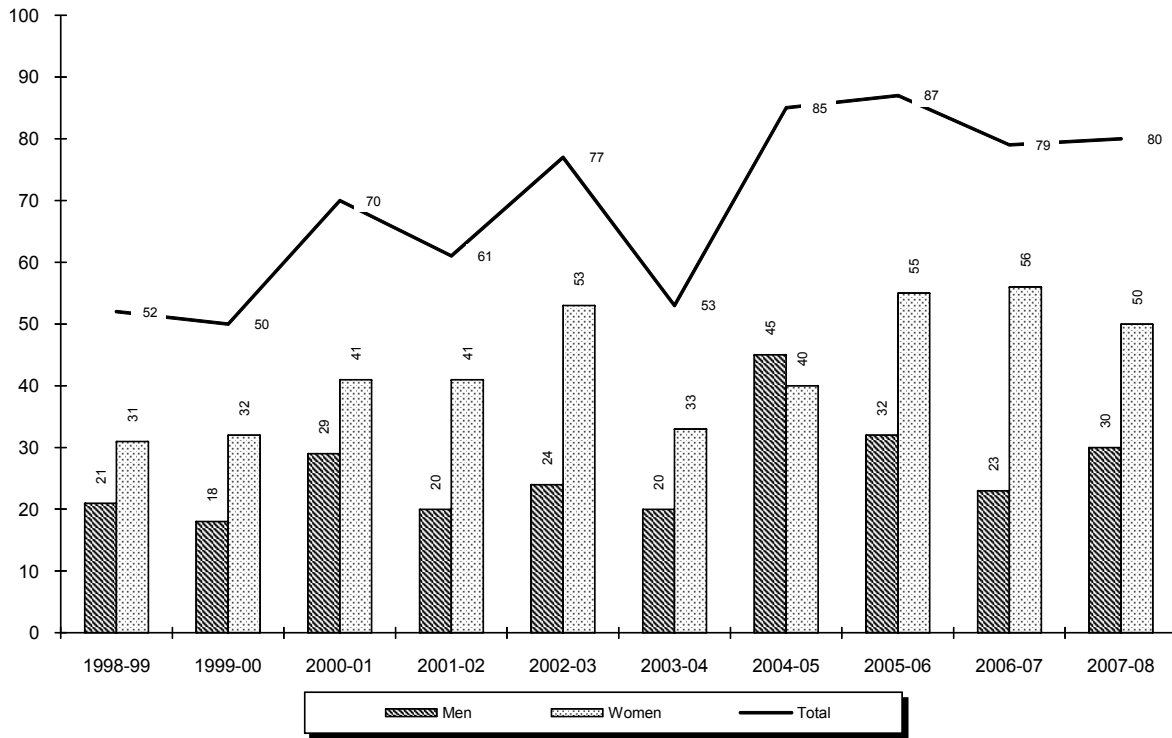

Year	Men	Women	Total
1998-99	21	31	52
1999-00	18	32	50
2000-01	29	41	70
2001-02	20	41	61
2002-03	24	53	77
2003-04	20	33	53
2004-05	45	40	85
2005-06	32	55	87
2006-07	23	56	79
2007-08	30	50	80

*, †

* **Note:** The degree year begins on July 1 and ends on June 30.

† **Source:** Data taken from registration files on the university's Student Information System (SIS).

DEGREES AWARDED Law School by Gender

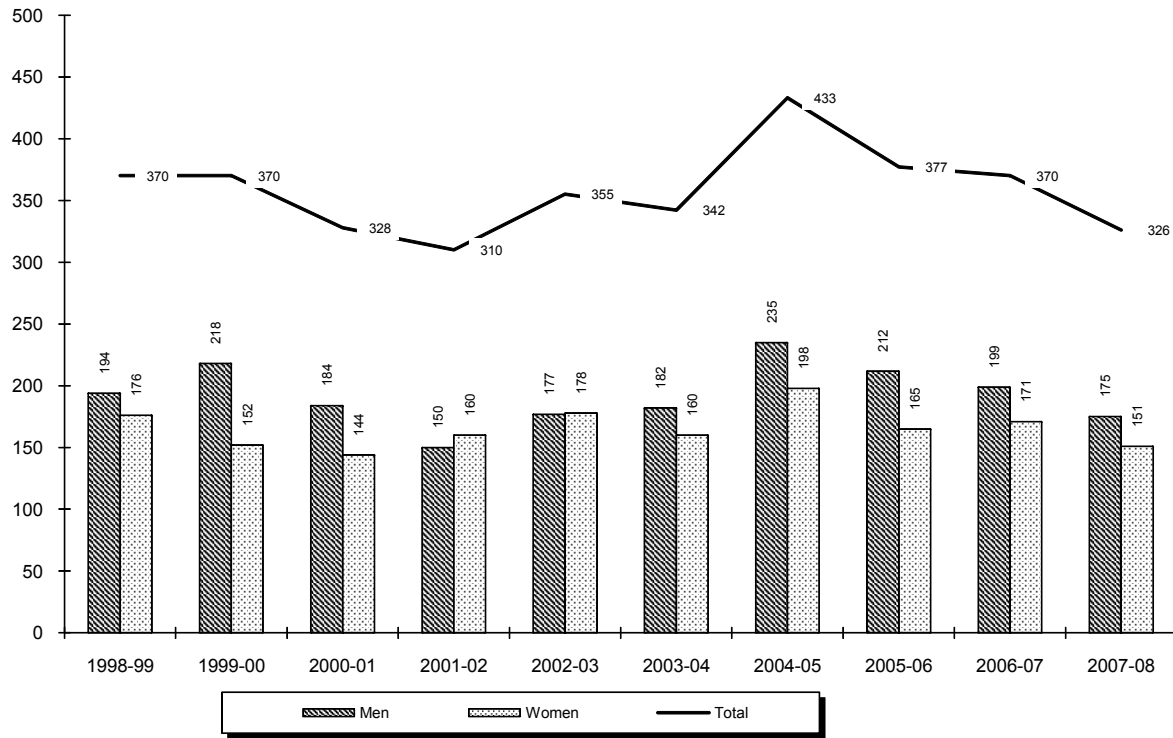

Year	Men	Women	Total
1998-99	194	176	370
1999-00	218	152	370
2000-01	184	144	328
2001-02	150	160	310
2002-03	177	178	355
2003-04	182	160	342
2004-05	235	198	433
2005-06	212	165	377
2006-07	199	171	370
2007-08	175	151	326

*, †

* **Note:** The degree year begins on July 1 and ends on June 30.

† **Source:** Data taken from registration files on the university's Student Information System (SIS).

DEGREES AWARDED BY MAJOR

Baccalaureate

		1998- 1999	1999- 2000	2000- 2001	2001- 2002	2002- 2003	2003- 2004	2004- 2005	2005- 2006	2006- 2007	2007- 2008	10 Year Change
COLLEGE OF ARTS & SCIENCES												
Advertising Art	BA	14	10	9	10	15	12	10	12	17	13	(1)
Africana & Diaspora Stds	BA	0	0	0	0	2	0	0	1	0	0	0
Anthropology	BA	7	0	1	2	4	2	1	2	4	4	(3)
Applied Music	BA	1	3	2	2	1	1	1	2	3	1	0
Art History	BA	0	1	1	0	2	1	2	4	4	4	4
Asian Area Studies	BA	1	1	1	1	2	0	5	4	3	4	3
Biology	BA	-	-	-	-	-	-	-	-	1	1	-
Catholic Studies	BA	-	-	-	-	-	1	1	0	0	6	-
Classical Studies	BA	1	0	0	3	1	5	0	3	2	3	2
* All Communication:	BA	101	103	90	81	121	119	131	125	120	120	19
<i>Communication</i>	BA	101	103	90	81	121	119	131	125	113	57	
<i>Broadcast'g/Visual Media</i>	BA	-	-	-	-	-	-	-	-	1	21	
<i>Communication Studies</i>	BA	-	-	-	-	-	-	-	-	-	6	
<i>Public Rels & Journalism</i>	BA	-	-	-	-	-	-	-	-	6	33	
<i>Theatre Stds/Perform</i>	BA	-	-	-	-	-	-	-	-	-	3	
Criminal Justice	BA	80	80	94	65	65	56	56	84	72	62	(18)
Economics	BA	6	6	9	12	10	7	11	10	8	10	4
English	BA	33	38	30	28	21	22	17	13	16	19	(14)
English (Honors)	BA	-	-	-	-	-	-	6	8	13	6	-
Fine Arts	BA	4	1	2	4	1	1	2	0	0	1	(3)
French	BA	0	0	1	0	1	0	0	0	0	0	0
History	BA	13	10	8	9	11	14	11	26	29	21	8
Italian	BA	0	1	2	1	0	1	1	0	1	0	0
Liberal Studies	BA	8	12	7	15	20	16	12	9	13	13	5
Modern Languages	BA	1	1	0	1	1	1	0	0	1	2	1
Music History	BA	1	0	0	0	-	-	-	-	-	-	-
Philosophy	BA	8	2	8	10	6	7	10	6	11	11	3
Political Science	BA	31	23	31	34	41	34	33	38	38	44	13
Psychology	BA	54	45	62	60	61	51	57	41	44	34	(20)
Psychology (Honors)	BA	1	6	4	6	5	3	7	5	4	9	8
Religious Studies	BA	4	4	4	5	3	7	2	1	2	1	(3)
Social Work	BA	18	12	12	8	6	8	7	16	14	16	(2)
Social/Behavioral Sci	BA	35	39	37	42	23	21	28	24	31	27	(8)
Social/Behav'l Sci (AT)	BA	-	-	-	-	-	-	1	0	0	0	-
Social/Behav'l Sci (OT)	BA	-	7	12	10	8	7	4	2	4	11	-
Sociology	BA	9	12	6	9	9	7	6	10	9	6	(3)
Spanish	BA	2	0	1	0	2	4	1	4	2	2	0
Biochemistry	BS	1	2	3	7	3	4	3	4	8	6	5
Biology	BS	47	45	36	34	37	28	27	30	40	44	(3)
Biology (Athletic Training)	BS	-	-	-	-	1	0	0	0	3	0	-
Biology (Phys Therapy)	BS	13	9	10	16	12	20	6	11	12	21	8
Biology (Physician Asst)	BS	9	10	4	6	4	7	3	6	8	0	(9)
Chemistry (ACS)	BS	1	6	3	3	2	2	2	2	4	1	0
Chemistry (Engineering)	BS	-	-	-	-	-	-	-	1	0	0	-

(Continued)

DEGREES AWARDED BY MAJOR

Baccalaureate

		1998- 1999	1999- 2000	2000- 2001	2001- 2002	2002- 2003	2003- 2004	2004- 2005	2005- 2006	2006- 2007	2007- 2008	10 Year Change
COLLEGE OF ARTS & SCIENCES (Continued)												
Chemistry (Non-ACS)	BS	9	5	0	1	1	5	0	1	2	1	(8)
Computer Science	BS	10	7	9	26	9	17	14	7	6	8	(2)
Computer Science (Hnrs)	BS	-	-	-	-	-	1	5	0	2	0	-
Mathematics	BS	3	3	3	6	4	2	5	9	2	5	2
Mathematics (Honors)	BS	-	-	-	-	-	-	1	0	1	0	-
Physics	BS	3	4	1	3	7	2	4	5	6	4	1
Physics (Engineering)	BS	-	-	-	-	-	-	-	5	1	2	-
ARTS & SCIENCES		529	508	503	520	522	496	493	531	561	543	14
% of Total		60%	57%	54%	55%	54%	51%	48%	52%	51%	51%	
SCHOOL OF BUSINESS												
Business Admin (A&S)	BABA	1	0	1	5	0	0	0	3	1	1	0
Business Admin (Int'l Bu)	BABA	-	-	-	-	2	0	1	0	4	2	-
Business Administration	BABA	3	1	1	1	0	0	0	0	0	0	(3)
Accounting	BSB	41	31	21	34	26	25	30	41	33	39	(2)
Economics	BSB	3	1	4	6	4	3	6	5	9	6	3
Finance	BSB	44	54	64	82	81	62	90	63	75	89	45
Management	BSB	38	26	42	29	38	40	31	46	31	29	(9)
Mangmt Info Systems	BSB	18	35	37	27	43	33	20	9	7	6	(12)
Marketing	BSB	33	37	38	33	42	43	40	51	46	36	3
Sports Management	BSB	13	20	35	27	17	22	44	30	32	48	35
BUSINESS		194	205	243	244	253	228	262	248	238	256	62
% of Total		22%	23%	26%	26%	26%	23%	26%	24%	22%	24%	
COLLEGE OF EDUCATION & HUMAN SERVICES												
Elementary Education	BSE	24	45	31	40	22	30	20	24	7	2	(22)
Elementary Spec Ed	BSE	-	-	-	-	-	-	-	22	52	56	-
Health & Physical Ed	BSE	8	11	5	7	1	-	-	-	-	-	-
School & Comm Health	BSE	-	1	-	-	-	-	-	-	-	-	-
Secondary Education	BSE	19	33	20	21	26	19	16	12	14	18	(1)
Special Ed (Elem)	BSE	23	22	36	31	30	28	30	9	0	-	-
Special Ed (Psych)	BSE	1	0	0	2	-	-	-	-	-	-	-
Special Ed (Sec)	BSE	1	3	1	0	-	-	-	-	-	-	-
Special Ed (Spch/Lng)	BSE	-	-	-	-	1	6	3	6	5	10	-
Theology Education	BSE	-	-	5	2	8	4	7	4	5	4	-
EDUCATION		76	115	98	103	88	87	76	77	83	90	14
% of Total		9%	13%	10%	11%	9%	9%	7%	7%	8%	8%	

(Continued)

DEGREES AWARDED BY MAJOR

Baccalaureate

		1998- 1999	1999- 2000	2000- 2001	2001- 2002	2002- 2003	2003- 2004	2004- 2005	2005- 2006	2006- 2007	2007- 2008	10 Year Change
<u>COLLEGE OF NURSING</u>												
Nursing	BSN	42	28	37	33	35	43	49	50	80	58	16
Nursing (RN)	BSN	29	16	24	14	13	17	10	8	6	5	(24)
Nursing (Virtual)	BSN	-	-	-	-	2	17	10	12	7	4	-
Nursing 2nd Degree	BSN	4	6	7	8	5	14	18	7	4	0	(4)
Nursing 2nd Degree (RN)	BSN	1	0	0	0	1	0	0	0	-	-	-
Nursing Accel 2nd Dgr	BSN	9	13	17	14	16	39	73	55	52	52	43
NURSING		85	63	85	69	72	130	160	132	149	119	34
% of Total		10%	7%	9%	7%	7%	13%	16%	13%	13%	11%	
<u>SCHOOL OF DIPLOMACY & INTERNATIONAL RELATIONS</u>												
Diplomacy & Int'l Rels	BSIR	-	1	5	17	36	33	36	43	74	63	-
DIPLOMACY		0	1	5	17	36	33	36	43	74	63	-
% of Total		0%	0%	1%	2%	4%	3%	4%	4%	7%	6%	
<u>SCHOOL OF THEOLOGY</u>												
Catholic Theol (Formation)	BA	-	-	-	-	-	-	-	-	-	1	-
THEOLOGY		0	0	0	0	0	0	0	0	0	1	-
% of Total		0%	0%	0%	0%	0%	0%	0%	0%	0%	0%	
<u>TOTAL BACCALAUREATE</u>												
BACCALAUREATE		884	892	934	953	971	974	1,027	1,031	1,105	1,072	188
Difference from Previous Year			8	42	19	18	3	53	4	74	(33)	

*, †, ‡, §

* **Note:** The degree year begins on July 1 and ends on June 30.† **Note:** In Fall 2005, Communication was divided into four specific majors: Broadcasting/Visual Media, Communication Studies, Public Relations & Journalism, and Theatre Studies/Performance. For this trends analysis, the old and new majors have been grouped together for convenience.‡ **Note:** Hyphens "-" within the academic year columns indicate majors which were not offered during the corresponding academic year. Hyphens "-" within the 10 year change column indicate majors which were not offered in the start or end year.§ **Source:** Data compiled from information contained on the university's Student Information System (SIS).

DEGREES AWARDED BY MAJOR

Master's

		1998- 1999	1999- 2000	2000- 2001	2001- 2002	2002- 2003	2003- 2004	2004- 2005	2005- 2006	2006- 2007	2007- 2008	10 Year Change
COLLEGE OF ARTS & SCIENCES												
Asian Area Studies	MA	7	5	7	8	2	8	6	3	4	9	2
Corporate/Public Comm	MA	30	24	37	29	29	43	35	27	8	0	(30)
English	MA	11	8	8	5	7	8	12	12	12	21	10
Jewish Christian Studies	MA	2	6	2	6	5	3	1	2	4	1	(1)
Museum Professions	MA	6	13	15	8	10	16	13	17	20	16	10
Strategic Communication	MA	-	-	-	-	-	-	-	-	13	25	-
Strategic Comm (SWW)	MA	-	8	20	49	23	32	34	37	34	55	-
Healthcare Admin	MHA	9	26	30	44	30	40	37	34	32	10	1
Healthcare Admin (SWW)	MHA	-	-	-	-	-	-	-	-	-	24	-
Public Administration	MPA	44	43	33	35	51	29	34	25	9	19	(25)
Biology	MS	13	10	11	3	12	11	6	6	5	10	(3)
Chemistry	MS	18	20	16	15	17	6	11	6	11	13	(5)
Experimental Psychology	MS	-	-	-	-	-	-	-	2	2	3	-
Microbiology	MS	3	5	4	6	6	2	2	11	4	3	0
ARTS & SCIENCES		143	168	183	208	192	198	191	182	158	209	66
% of Total		19%	23%	23%	22%	20%	20%	21%	19%	17%	22%	
SCHOOL OF BUSINESS												
Accounting	MBA	11	8	5	6	2	5	9	5	4	3	(8)
Business Administration	MBA	9	14	1	0	1	0	0	0	-	-	-
Economics	MBA	1	-	-	-	-	-	-	-	-	-	-
Fin Mkts, Inst & Instruments	MBA	-	-	-	-	1	3	2	1	0	1	-
Finance	MBA	79	60	63	77	92	56	44	72	39	43	(36)
Health System Admin	MBA	-	-	-	4	1	0	0	0	-	2	-
Healthcare Adm	MBA	-	-	-	-	2	4	1	0	2	1	-
Human Resource Mgt	MBA	2	1	0	0	1	-	-	-	-	-	-
International Business	MBA	-	-	-	-	-	8	5	4	3	2	-
Management	MBA	13	11	12	16	19	15	19	13	18	13	0
Mangmt Info Systems	MBA	9	4	11	19	17	9	4	1	2	0	(9)
Marketing	MBA	37	30	24	31	23	26	15	17	10	7	(30)
Pharmaceutical Operat'n	MBA	-	-	-	-	1	4	5	3	5	8	-
Quantitative Analysis	MBA	2	0	0	1	0	1	-	-	-	-	-
Sports Management	MBA	5	2	5	6	6	13	13	10	7	5	0
Accounting	MSAC	1	4	6	0	9	1	2	4	8	5	4
Financial Planning	MSFP	2	5	5	1	-	-	-	-	-	-	-
Human Resource Mgt	MSHR	4	4	5	0	1	-	-	-	-	-	-
International Business	MSIB	14	7	21	20	17	11	12	11	8	4	(10)
Information Systems	MSIS	13	20	9	7	0	1	-	1	-	-	-
Professional Accounting	MSPA	1	1	0	2	19	20	24	14	26	14	13
Taxation	MST	40	33	30	26	20	18	13	6	18	6	(34)
BUSINESS		243	204	197	216	232	195	168	162	150	114	(129)
% of Total		32%	28%	25%	23%	25%	20%	19%	17%	17%	12%	

(Continued)

DEGREES AWARDED BY MAJOR

Master's

		1998- 1999	1999- 2000	2000- 2001	2001- 2002	2002- 2003	2003- 2004	2004- 2005	2005- 2006	2006- 2007	2007- 2008	10 Year Change
COLLEGE OF EDUCATION & HUMAN SERVICES												
Counseling	MA	-	-	-	-	-	-	-	-	14	5	-
Counseling (SWW)	MA	-	-	-	-	-	-	-	-	-	23	-
Counseling & Psych Stds	MA	-	-	-	-	-	-	-	2	23	9	-
Human Res Traing/Devp	MA	-	-	52	71	114	110	91	77	87	73	-
Psychological Studies	MA	-	-	-	-	-	-	-	-	-	4	-
School Counseling (SWW)	MA	-	-	-	-	-	-	-	-	-	25	-
Allied Health Ed	MAE	1	1	1	2	0	0	1	1	-	-	-
Bilingual/Bicultural Ed	MAE	1	6	2	2	12	8	1	3	1	0	(1)
College Std Personnel	MAE	-	-	-	-	-	1	1	2	4	3	-
Counseling	MAE	29	14	12	15	28	26	26	24	-	-	-
Counseling Psychology	MAE	-	-	-	-	-	-	-	-	1	0	-
Ed Ldrsp, Mgt & Policy	MAE	121	115	119	120	55	56	43	23	51	22	(99)
Ed Ldrsp, Mgt & Pol (SWW)	MAE	-	-	-	-	-	-	-	-	-	29	-
Ed Ldrsp, Mgt & Pol (Exec)	MAE	-	-	-	-	-	26	11	37	11	38	-
Educational Media Spec	MAE	-	-	-	-	-	1	5	1	5	8	-
Elementary Education	MAE	23	10	7	12	10	7	10	2	0	0	(23)
Gen Professional Ed	MAE	1	-	-	1	-	-	-	-	-	-	-
Human Res Traing/Devp	MAE	6	13	6	6	9	3	0	0	-	-	-
Instructional Design&Tech	MAE	-	-	-	-	1	8	2	7	5	4	-
Prof Development Prog	MAE	35	22	25	43	48	65	36	57	52	75	40
Psychological Studies	MAE	13	23	19	12	21	33	44	47	16	19	6
Secondary Education	MAE	7	6	2	3	1	7	3	0	1	-	-
Student Personnel Svc	MAE	4	0	2	0	1	0	0	0	0	0	(4)
Teachng Engl 2nd Lang	MAE	0	1	0	0	1	0	0	1	-	-	-
Marriage and Family	MSMF	-	2	3	13	2	0	0	0	0	1	-
Bilingual/Bicultural Ed	EdS	1	0	4	1	6	0	10	1	0	3	2
Ed Ldrsp, Mgt & Policy	EdS	5	11	14	12	11	10	2	8	2	2	(3)
Ed Ldrsp, Mgt & Pol (Exec)	EdS	-	-	-	-	-	-	6	13	15	27	-
Educational Media Spec	EdS	-	-	-	-	-	-	2	0	1	1	-
Instructional Design&Tech	EdS	-	-	-	-	-	-	-	2	-	-	-
Marriage and Family	EdS	7	5	1	5	5	9	10	1	8	5	(2)
Mental Health Counseling	EdS	-	-	-	-	-	-	9	14	23	18	-
Mental Hlth Couns (SWW)	EdS	-	-	-	-	-	-	-	-	-	7	-
Prof Development Prog	EdS	-	-	1	2	0	0	0	1	0	1	-
School & Comm Psych	EdS	2	10	6	6	6	5	3	12	9	12	10
Secondary Education	EdS	0	0	1	-	-	-	-	-	-	-	-
EDUCATION		256	239	277	326	331	375	316	336	329	414	158
% of Total		34%	33%	35%	35%	35%	39%	35%	35%	36%	43%	

(Continued)

DEGREES AWARDED BY MAJOR

Master's

		1998- 1999	1999- 2000	2000- 2001	2001- 2002	2002- 2003	2003- 2004	2004- 2005	2005- 2006	2006- 2007	2007- 2008	10 Year Change
<u>COLLEGE OF NURSING</u>												
Nursing Education	MA	0	0	1	0	2	0	0	1	0	0	0
Acute Care Nurs Pract	MSN	11	7	7	10	8	3	7	5	5	4	(7)
Adult Nurse Practitioner	MSN	14	9	9	9	9	4	8	5	10	7	(7)
Case Mgt Health Sys Adm	MSN	-	-	-	1	1	2	0	0	0	0	-
Gerontolog Nurs Pract	MSN	4	1	3	0	0	0	2	1	2	0	(4)
Health System Admin	MSN	-	-	-	6	4	17	16	13	10	6	-
Nursing Administrator	MSN	7	4	0	2	2	1	0	0	-	-	-
Nursing Case Mgt	MSN	3	0	1	0	2	0	0	0	-	-	-
Pediatric Nurse Pract	MSN	12	10	6	6	6	3	6	1	6	8	(4)
School Nurse Pract	MSN	0	0	0	0	0	0	0	2	3	1	1
Womens Hlth Nurs Pract	MSN	5	7	6	4	3	0	11	8	10	1	(4)
NURSING		56	38	33	38	37	30	50	36	46	27	(29)
% of Total		7%	5%	4%	4%	4%	3%	6%	4%	5%	3%	
<u>SCHOOL OF DIPLOMACY & INTERNATIONAL RELATIONS</u>												
Diplomacy & Int'l Relations	MADI	-	3	10	24	53	65	85	105	102	83	-
DIPLOMACY		0	3	10	24	53	65	85	105	102	83	-
% of Total		0%	0%	1%	3%	6%	7%	9%	11%	11%	9%	
<u>SCHOOL OF THEOLOGY</u>												
Catechetical Ministry	MAM	2	4	2	1	3	2	0	3	2	1	(1)
Church Management	MAM	0	0	1	0	0	0	1	1	0	0	0
Health Care Ministry	MAM	0	1	0	0	0	0	0	0	0	0	0
Liturgical Ministry	MAM	0	1	0	0	1	0	0	0	0	0	0
Ministry Spiritual Dir	MAM	0	1	5	4	0	1	0	2	0	1	1
Youth Ministry	MAM	0	0	0	0	2	0	0	0	1	2	2
Biblical Studies	MAT	3	2	3	7	4	1	2	1	0	3	0
Christian Ethics	MAT	0	3	0	1	0	1	3	2	3	1	1
Ecclesial History	MAT	1	2	2	1	5	2	4	2	2	2	1
Jewish Christian Studies	MAT	0	0	0	0	0	0	0	0	1	-	-
Systematic Theology	MAT	8	12	4	10	8	14	19	8	18	23	15
Divinity	MDM	0	1	1	1	0	0	2	0	1	1	1
Divinity (Seminarian)	MDM	13	11	14	21	14	16	10	18	17	11	(2)
SCHOOL OF THEOLOGY		27	38	32	46	37	37	41	37	45	45	18
% of Total		4%	5%	4%	5%	4%	4%	5%	4%	5%	5%	

(Continued)

DEGREES AWARDED BY MAJOR

Master's

		1998- 1999	1999- 2000	2000- 2001	2001- 2002	2002- 2003	2003- 2004	2004- 2005	2005- 2006	2006- 2007	2007- 2008	10 Year Change
<u>SCHOOL OF HEALTH & MEDICAL SCIENCES</u>												
Athletic Training	MS	-	-	-	-	1	6	9	9	13	10	-
Health Sciences	MS	1	5	9	8	2	1	7	2	2	1	0
Occupational Therapy	MS	-	-	27	19	22	21	16	13	14	9	-
Physicians Assistant	MS	30	35	0	31	26	21	0	43	22	21	(9)
Speech & Lng Pathology	MS	-	-	17	10	13	17	21	26	23	22	-
HEALTH & MEDICAL SCIENCES		31	40	53	68	64	66	53	93	74	63	32
% of Total		4%	5%	7%	7%	7%	7%	6%	10%	8%	7%	
<u>TOTAL MASTERS</u>												
MASTERS		756	730	785	926	946	966	904	951	904	955	199
Difference from Previous Year			(26)	55	141	20	20	(62)	47	(47)	51	

*, †, ‡

* **Note:** The degree year begins on July 1 and ends on June 30.

† **Note:** Hyphens "-" within the academic year columns indicate majors which were not offered during the corresponding academic year. Hyphens "-" within the 10 year change column indicate majors which were not offered in the start or end year.

‡ **Source:** Data compiled from information contained on the university's Student Information System (SIS).

DEGREES AWARDED BY MAJOR

Doctoral

		1998- 1999	1999- 2000	2000- 2001	2001- 2002	2002- 2003	2003- 2004	2004- 2005	2005- 2006	2006- 2007	2007- 2008	10 Year Change
<u>COLLEGE OF ARTS & SCIENCES</u>												
Chemistry	PhD	9	5	6	2	5	4	7	6	2	3	(6)
ARTS & SCIENCES		9	5	6	2	5	4	7	6	2	3	(6)
% of Total		17%	10%	9%	3%	6%	8%	8%	7%	3%	4%	
<u>COLLEGE OF EDUCATION & HUMAN SERVICES</u>												
Clinical Psychology	DPsy	-	-	-	-	2	0	1	0	0	-	-
Ed Ldrsp, Mgt & Policy	EdD	14	10	14	10	23	8	9	17	9	12	(2)
Ed Ldrsp, Mgt & Pol (Exec)	EdD	13	12	24	22	22	21	24	25	23	28	15
Higher Education	EdD	1	1	1	1	3	0	3	1	5	0	(1)
Clinical Psychology	PhD	5	6	3	11	3	4	3	4	0	1	(4)
Counseling Psychology	PhD	7	8	15	5	6	6	5	5	7	6	(1)
Family Psychology	PhD	-	-	-	-	-	-	-	-	2	1	-
Higher Education	PhD	1	5	7	5	7	2	5	1	5	7	6
Marriage and Family	PhD	2	1	0	3	1	4	5	1	1	2	0
EDUCATION		43	43	64	57	67	45	55	54	52	57	14
% of Total		83%	86%	91%	93%	87%	85%	65%	62%	66%	71%	
<u>SCHOOL OF HEALTH & MEDICAL SCIENCES</u>												
Physical Therapy	DPT	-	-	-	-	-	-	17	23	21	19	-
Health Sciences	PhD	-	2	0	1	4	2	3	4	4	1	-
Audiology	ScD	-	-	-	1	1	2	3	0	-	-	-
HEALTH & MEDICAL SCIENCES		0	2	0	2	5	4	23	27	25	20	-
% of Total		0%	4%	0%	3%	6%	8%	27%	31%	32%	25%	
<u>TOTAL DOCTORAL</u>												
DOCTORAL		52	50	70	61	77	53	85	87	79	80	28
Difference from Previous Year			(2)	20	(9)	16	(24)	32	2	(8)	1	

*, †, ‡

* **Note:** The degree year begins on July 1 and ends on June 30.

† **Note:** Hyphens "-" within the academic year columns indicate majors which were not offered during the corresponding academic year. Hyphens "-" within the 10 year change column indicate majors which were not offered in the start or end year.

‡ **Source:** Data compiled from information contained on the university's Student Information System (SIS).

DEGREES AWARDED BY MAJOR

Law School

		1998- 1999	1999- 2000	2000- 2001	2001- 2002	2002- 2003	2003- 2004	2004- 2005	2005- 2006	2006- 2007	2007- 2008	10 Year Change
<u>LAW SCHOOL</u>												
Law	JD	359	359	320	304	340	321	414	359	336	302	(57)
Health Law & Public Policy	LLM	5	2	2	1	0	3	4	0	1	5	0
Health Law	MSJ	6	9	6	5	15	18	15	10	24	11	5
Health Law & Int'l Property	MSJ	-	-	-	-	-	-	-	6	4	4	-
Intellectual Property	MSJ	-	-	-	-	-	-	-	2	5	4	-
<u>LAW SCHOOL</u>		370	370	328	310	355	342	433	377	370	326	(44)
<i>Difference from Previous Year</i>			<i>0</i>	<i>(42)</i>	<i>(18)</i>	<i>45</i>	<i>(13)</i>	<i>91</i>	<i>(56)</i>	<i>(7)</i>	<i>(44)</i>	

*, †, ‡

* **Note:** The degree year begins on July 1 and ends on June 30.

† **Note:** Hyphens "-" within the academic year columns indicate majors which were not offered during the corresponding academic year. Hyphens "-" within the 10 year change column indicate majors which were not offered in the start or end year.

‡ **Source:** Data compiled from information contained on the university's Student Information System (SIS).

GRADUATION RATES

Entering Full-Time Freshmen

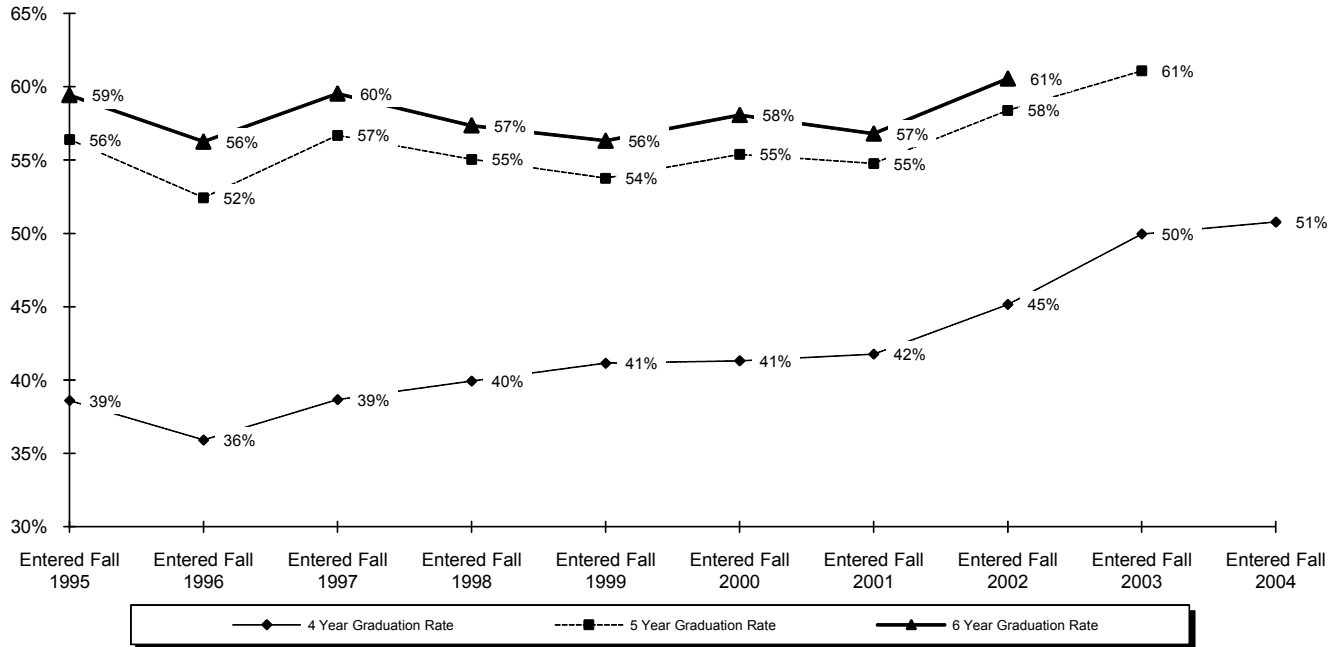

	Fall 1995	Fall 1996	Fall 1997	Fall 1998	Fall 1999	Fall 2000	Fall 2001	Fall 2002	Fall 2003	Fall 2004
Original FT Freshman Cohort	961	969	1,057	1,226	1,070	1,125	1,190	1,158	1,243	1,235
ADJUSTED FT FRESHMEN	961	969	1,055	1,217	1,062	1,123	1,185	1,156	1,241	1,233
EARNED DEGREE IN 4 YRS	371	348	408	486	437	464	495	522	620	626
%	39%	36%	39%	40%	41%	41%	42%	45%	50%	51%
EARNED DEGREE IN 5 YRS	171	160	190	184	134	158	154	153	138	
%	18%	17%	18%	15%	13%	14%	13%	13%	11%	
Cumulative in 5 Years	542	508	598	670	571	622	649	675	758	
%	56%	52%	57%	55%	54%	55%	55%	58%	61%	
EARNED DEGREE IN 6 YRS	29	37	30	28	27	30	24	25		
%	3%	4%	3%	2%	3%	3%	2%	2%		
Cumulative in 6 Years	571	545	628	698	598	652	673	700		
%	59%	56%	60%	57%	56%	58%	57%	61%		

*, †

* **Note:** "Adjusted FT Freshmen" excludes deceased students where death occurred during matriculation, or students determined not to have entered as full-time freshmen after census date reporting. Appropriate adjustments were made to the original entering class size.

† **Source:** Data compiled from information contained on the university's registration files on the Student Information System (SIS).

NSSE DASHBOARDS

National Survey of Student Engagement 9-year Review

NSSE: Seton Hall has participated annually in the national assessment project known as NSSE (pronounced “nessie”) referring to the National Survey of Student Engagement (NSSE), for nine years. The survey, designed by George Kuh and colleagues at the University of Indiana, asks students not to assign general satisfaction ratings to their courses and professors; rather, it asks them to quantify their own participation in, as well as opportunities for, active and collaborative learning inside environments that convey high expectations – to quantify, in essence, the extent that their courses and coursework ‘pull them in’ via pedagogy and practices known to lead to deeper learning. Rather than students assigning subjective ratings, instead students respond to concrete questions concerning the frequency with which they encounter certain features in their educational environment and the extent to which they personally have participated in the activities and behaviors attendant.

Because the project attracts a wide participation by other institutions each year, Seton Hall’s NSSE results can be calibrated against national reference values. These reference values give Seton Hall the means to see – relative to other institutions – its relative successes and challenges that have come from the University’s efforts to support and foster proven instructional practices.

Two key features of the NSSE study are 1. It is a survey project comprised of behavioral metrics rather than satisfaction ratings. 2. It is a nationally conducted and calibrated study. These features together make Seton Hall’s NSSE results a valuable resource for self-study.

2009 SURVEY: The latest NSSE period, for the time-frame of this Fact Book, is Spring 2009. A total of 616 institutions participated in the NSSE study during Spring 2009. Thirty-three were universities in the same Carnegie category (Basic Carnegie 2005) as Seton Hall. Nationally, the average response rates for institutions in SHU’s Carnegie category was 26% for first year students and 32% for seniors; or 29% overall. At Seton Hall, the response rates were 34% and 28% for first-year and senior students, respectively; or 31% overall.

RESULTS: NSSE targets two distinct groups of students: **first-year** students and **seniors**. NSSE data are reviewed, calibrated against reference values and reported within these two separately considered undergraduate groups. NSSE uses a subset of the larger set of survey questions and combines responses to those into 5 broad themes referred by NSSE as **benchmarks** (*‘benchmarks of Effective Educational Practices’*). In the dashboard displays that follow, a subset of Seton Hall’s NSSE results are presented for each group surveyed (first-year students and seniors) framed by NSSE benchmark headings. While for reasons of space and readability, not every question used by NSSE to derive its benchmarks is included in the dashboard displays, use of the NSSE benchmarks to *frame the results* ensures balanced presentation of Seton Hall results. The questions included are the same as those selected for inclusion in 2006 when SHU’s NSSE dashboard were first crafted. For stability across years of employing this form of NSSE summary, question selection was intentionally kept consistent with the earlier year. Selections at that time were systematic and balanced, with all highest and lowest SHU outcomes (relative to Carnegie peers) included, leaving room for about half of the remaining questions, those where SHU outcomes were moderate, to be shown also.

FORMAT: The trend indicators within each dashboard cell give simple synopsis of where SHU stands relative to two different types of reference data – the first: SHU relative to itself, with reference to its own historical data over the entire 9 year period of participation; and the second: SHU relative to its peers, with reference to averages reported by NSSE (for 2009) across all institutions participating in NSSE that are in Seton Hall’s same Carnegie classification category. A separate legend page includes a detailed key for the Seton Hall NSSE dashboard format.

NSSE DASHBOARD KEY

Legend

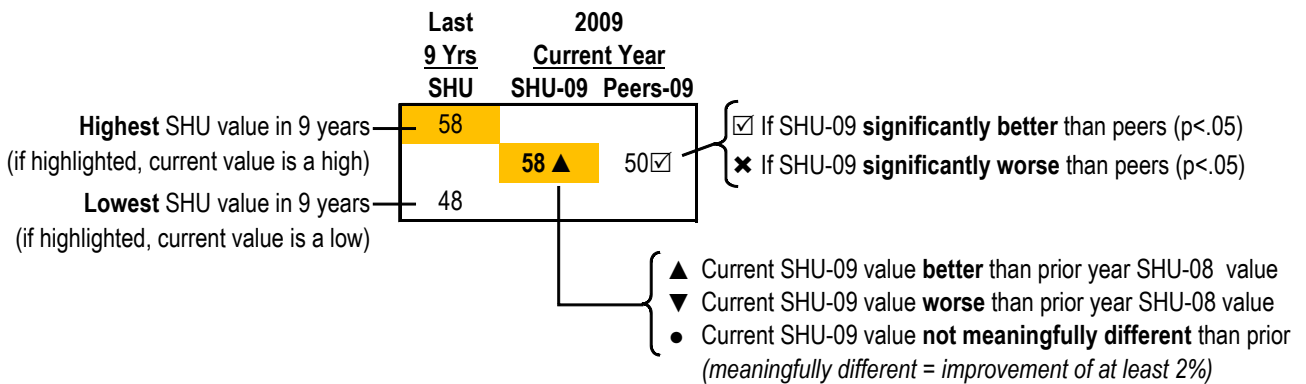

"Peer" values are values calculated across the set of Carnegie (2005 Basic category) doctoral peer universities that participated in NSSE in Spring 2009 (listing by name of institutions available from Office of Institutional Research).

Additional Note

Whenever a trend direction indicator is shown followed by a ^, a positive gap between SHU and its peers exists, is being maintained, and is judged sufficiently large to influence the choice of trend indicator. For example, ▲^ signals that a ● could have been chosen since the 2009 value is not higher than the 2008 value by at least 2%. But if on review SHU has maintained or widened slightly an already highly significant positive difference from its Carnegie peers then ▲^ is used (instead of ●) to indicate that SHU's value, while not very different from SHU's prior year value nonetheless is close to Seton Hall's best which already signified a wide positive gap.

Adjustments of this kind were made in a couple of cells (1 on the First Year Dashboard, and 1 on the Senior Dashboard) to avoid suggesting flat or negative trend when a sustained and/or widening positive gap is the case.

NSSE FIRST-YEAR DASHBOARD

2001-2009 First-Year Responses

Level of Academic Challenge LAC	Active and Collaborative Learning ACL	Student-Faculty Interaction SFI	Enriching Educational Experiences EEE	Supportive Campus Environment SCE
LAC Benchmark	ACL Benchmark	SFI Benchmark	EEE Benchmark	SCE Benchmark
<div style="display: flex; justify-content: space-between;"> 59 59 ▲ 53 </div> <div style="display: flex; justify-content: space-between; margin-top: 10px;"> 54 53 </div>	<div style="display: flex; justify-content: space-between;"> 50 50 ▲ 43 </div> <div style="display: flex; justify-content: space-between; margin-top: 10px;"> 43 43 </div>	<div style="display: flex; justify-content: space-between;"> 48* 47* ● na* </div> <div style="display: flex; justify-content: space-between; margin-top: 10px;"> 41* na* </div>	<div style="display: flex; justify-content: space-between;"> 37** 37 ▲ 28 </div> <div style="display: flex; justify-content: space-between; margin-top: 10px;"> 33** 28 </div>	<div style="display: flex; justify-content: space-between;"> 64 64 ● 61 </div> <div style="display: flex; justify-content: space-between; margin-top: 10px;"> 59 61 </div>
More than 10 books assigned (3a)	Made a class presentation (1b)	Talked about career plans with fac/advisor (1o)	Used electronic medium to complete assignment (1L)	Provides support to succeed academically (10b)
<div style="display: flex; justify-content: space-between;"> 60% 60% ▲ 35% </div> <div style="display: flex; justify-content: space-between; margin-top: 10px;"> 41% 35% </div>	<div style="display: flex; justify-content: space-between;"> 47% 43% ▼ 32% </div> <div style="display: flex; justify-content: space-between; margin-top: 10px;"> 37% 32% </div>	<div style="display: flex; justify-content: space-between;"> 44% 38% ▼ 31% </div> <div style="display: flex; justify-content: space-between; margin-top: 10px;"> 30% 31% </div>	<div style="display: flex; justify-content: space-between;"> 77% 68% ▲ 54% </div> <div style="display: flex; justify-content: space-between; margin-top: 10px;"> 73% 54% </div>	<div style="display: flex; justify-content: space-between;"> 84% 84% ▲ 76% </div> <div style="display: flex; justify-content: space-between; margin-top: 10px;"> 69% 76% </div>
More than 4 papers assigned 5-19 pages (3d)	Worked with other students during class (1g)	Received prompt feedback from faculty (1q)	Serious conversation students diff race/eth (1u)	Relationship w admin personnel/ofcs (8c)
<div style="display: flex; justify-content: space-between;"> 55% 55% ▲ 33% </div> <div style="display: flex; justify-content: space-between; margin-top: 10px;"> 42% 33% </div>	<div style="display: flex; justify-content: space-between;"> 45% 45% ● 47% </div> <div style="display: flex; justify-content: space-between; margin-top: 10px;"> 34% 47% </div>	<div style="display: flex; justify-content: space-between;"> 70% 70% ▲ 57% </div> <div style="display: flex; justify-content: space-between; margin-top: 10px;"> 57% 57% </div>	<div style="display: flex; justify-content: space-between;"> 71% 69% ▲ 53% </div> <div style="display: flex; justify-content: space-between; margin-top: 10px;"> 53% 53% </div>	<div style="display: flex; justify-content: space-between;"> 63% 54% ▲ 56% </div> <div style="display: flex; justify-content: space-between; margin-top: 10px;"> 48% 56% </div>
More than 10 papers assigned under 5 pages (3e)	Asked questions in class (1a)	Worked with faculty on activities (1s)	Participated in community service (7b)	Relationship w faculty member (8b)
<div style="display: flex; justify-content: space-between;"> 59% 38% ▲ 32% </div> <div style="display: flex; justify-content: space-between; margin-top: 10px;"> 32% 32% </div>	<div style="display: flex; justify-content: space-between;"> 74% 74% ▲ 60% </div> <div style="display: flex; justify-content: space-between; margin-top: 10px;"> 69% 60% </div>	<div style="display: flex; justify-content: space-between;"> 28% 27 ▲ ^ 16% </div> <div style="display: flex; justify-content: space-between; margin-top: 10px;"> 17% 16% </div>	<div style="display: flex; justify-content: space-between;"> 82% 81% ▲ 39% </div> <div style="display: flex; justify-content: space-between; margin-top: 10px;"> 73% 39% </div>	<div style="display: flex; justify-content: space-between;"> 84% 75% ▲ 72% </div> <div style="display: flex; justify-content: space-between; margin-top: 10px;"> 73% 72% </div>
More than 15 hours/week studying or preparing (9a)	Discussed ideas w others outside of class (1t)	Discussed ideas with faculty out of class (1p)	More than 5 hours/week in co-curricular (9d)	Relationship w other students (8a)
<div style="display: flex; justify-content: space-between;"> 45% 45% ▲ 35% </div> <div style="display: flex; justify-content: space-between; margin-top: 10px;"> 26% 35% </div>	<div style="display: flex; justify-content: space-between;"> 60% 60% ▲ 52% </div> <div style="display: flex; justify-content: space-between; margin-top: 10px;"> 47% 52% </div>	<div style="display: flex; justify-content: space-between;"> 32% 26% ▼ 22% </div> <div style="display: flex; justify-content: space-between; margin-top: 10px;"> 16% 22% </div>	<div style="display: flex; justify-content: space-between;"> 42% 42% ▲ 28% </div> <div style="display: flex; justify-content: space-between; margin-top: 10px;"> 22% 28% </div>	<div style="display: flex; justify-content: space-between;"> 84% 82% ▲ 76% </div> <div style="display: flex; justify-content: space-between; margin-top: 10px;"> 76% 76% </div>

* Recalculated scores - SFI benchmark omits one question rescaled in 2004. Recalculated Carnegie value is Not Available (na).

** Limited years - EEE benchmark reviewed over last 6 years because of rescaling in 2004 of several EEE questions.

*** PLEASE REFER TO PAGE 80 FOR DASHBOARD KEY. ***

NSSE SENIOR DASHBOARD

2001-2009 Senior Responses

Level of Academic Challenge LAC	Active and Collaborative Learning ACL	Student-Faculty Interaction SFI	Enriching Educational Experiences EEE	Supportive Campus Environment SCE
LAC Benchmark	ACL Benchmark	SFI Benchmark	EEE Benchmark	SCE Benchmark
<p>60 ● 56* ☑ 54</p>	<p>55 ● 51* ☑ 47</p>	<p>54* ● na* 47*</p>	<p>56** ● 40 ☑ 49**</p>	<p>59 ● 57 54</p>
<p>More than 10 books assigned (3a)</p> <p>43% ● 33% ☑ 30%</p>	<p>Made a class presentation (1b)</p> <p>77% ● 61% ☑ 63%</p>	<p>Talked about career plans with fac/advisor (1o)</p> <p>56% ● 40% ☑ 48%</p>	<p>Used electronic medium to complete assignment (1L)</p> <p>81% ● 63% ☑ 68%</p>	<p>Provides support to succeed academically (10b)</p> <p>72% ● 68% 57%</p>
<p>More than 4 papers assigned 5-19 pages (3d)</p> <p>65% ● 44% ☑ 53%</p>	<p>Worked with other students during class (1g)</p> <p>53% ● 51% 30%</p>	<p>Received prompt feedback from faculty (1q)</p> <p>79% ● 65% ☑ 66%</p>	<p>Study abroad experience completed (7f)**</p> <p>26%** ● 12% ☑ 11%**</p>	<p>Relationship w admin personnel/ofcs (8c)</p> <p>46% ● 54% ✖ 37%</p>
<p>More than 10 papers assigned under 5 pages (3e)</p> <p>38% ● 32% 29%</p>	<p>Asked questions in class (1a)</p> <p>78% ● 73% 69%</p>	<p>Worked with faculty on activities (1s)</p> <p>37% ● 21% ☑ 21%</p>	<p>Culminating senior experience/capstone (7h)**</p> <p>71%** ● 34% ☑ 54%**</p>	<p>Relationship w faculty member (8b)</p> <p>86% ● 78% 75%</p>
<p>More than 15 hours/week studying or preparing (9a)</p> <p>38% ● 37% 19%</p>	<p>Discussed ideas w others outside of class (1t)</p> <p>65% ● 60% 50%</p>	<p>Discussed ideas with faculty out of class (1p)</p> <p>34% ● 28% ☑ 24%</p>	<p>More than 5 hours/week in co-curricular (9d)</p> <p>49% ● 24% ☑ 25%</p>	<p>Relationship w other students (8a)</p> <p>87% ● 81% 75%</p>

* Recalculated scores - SFI benchmark omits one question rescaled in 2004. Recalculated Carnegie value is Not Available (na).

** Limited years - EEE benchmark reviewed over last 6 years because of rescaling in 2004 of several EEE questions.

*** PLEASE REFER TO PAGE 80 FOR DASHBOARD KEY. ***

FALL 2008

FALL 2008 APPLICATIONS & ADMISSIONS

Overall

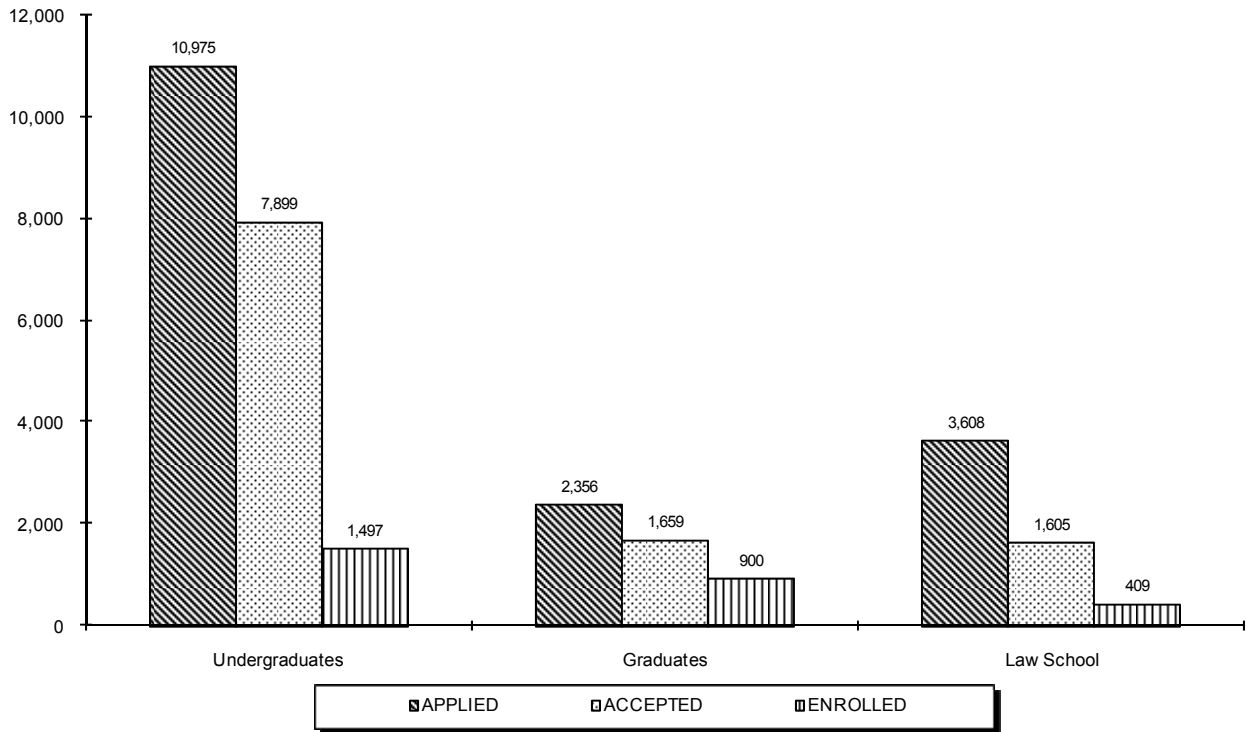

	APPLIED	ACCEPTED	ENROLLED		
			Full	Part	Total
Freshmen	9,775	7,146	1,215	4	1,219
Transfers	1,131	710	236	22	258
Readmits	69	43	9	11	20
UNDERGRADUATES	10,975	7,899	1,460	37	1,497
Graduates	2,356	1,659	416	484	900
Law School	3,608	1,605	213	196	409
GRADUATE & LAW	5,964	3,264	629	680	1,309

*†‡

[†] **Note:** The number of applications received, students accepted, and students enrolled are for matriculated students only.

[†] **Note:** At the undergraduate level, the number "Applied" is for completed applications only. At the graduate level, the complete restriction does not apply. The number "Applied" represents all graduate applications received.

[‡] **Source:** Data was obtained from admissions data on Banner.

FALL 2008 APPLICATIONS & ADMISSIONS

Freshmen

	APPLIED	ACCEPTED	ENROLLED		
			Full	Part	Total
Arts & Sciences	7,008	5,280	766	4	770
Business	1,362	842	179	0	179
Education	453	341	82	0	82
Nursing	695	441	100	0	100
Diplomacy	246	232	82	0	82
Theology	11	10	6	0	6
TOTAL	9,775	7,146	1,215	4	1,219

Transfers

	APPLIED	ACCEPTED	ENROLLED		
			Full	Part	Total
Arts & Sciences	452	360	92	11	103
Business	120	84	31	2	33
Education	29	23	8	0	8
Nursing	490	208	92	8	100
Diplomacy	28	23	4	0	4
Theology	12	12	9	1	10
TOTAL	1,131	710	236	22	258

Readmits

	APPLIED	ACCEPTED	ENROLLED		
			Full	Part	Total
Arts & Sciences	52	31	7	8	15
Business	7	7	0	2	2
Education	2	1	0	0	0
Nursing	7	4	1	1	2
Diplomacy	1	0	0	0	0
Theology	0	0	1	0	1
TOTAL	69	43	9	11	20

*†‡

* **Note:** The number of applications received, students accepted, and students enrolled are for matriculated students only.

† **Note:** At the undergraduate level, the number "Applied" is for completed applications only.

‡ **Source:** Data was obtained from admissions data on Banner.

FALL 2008 APPLICATIONS & ADMISSIONS

Graduates

	APPLIED	ACCEPTED	ENROLLED		
			Full	Part	Total
Arts & Sciences	396	343	111	75	186
Business	343	278	29	120	149
Education	602	417	92	201	293
Nursing	75	72	22	28	50
Diplomacy	328	239	60	5	65
Theology	65	64	19	33	52
Health & Medical Sciences	547	246	83	22	105
TOTAL	2,356	1,659	416	484	900

Law School

	APPLIED	ACCEPTED	ENROLLED		
			Full	Part	Total
JD	3,536	1,542	209	159	368
MSJ	51	46	0	27	27
LLM	21	17	4	10	14
TOTAL	3,608	1,605	213	196	409

*, †, ‡, §

* **Note:** The number of applications received, students accepted, and students enrolled are for matriculated students only.

† **Note:** At the graduate level, the complete restriction does not apply. The number "Applied" represents all graduate applications received.

‡ **Source:** Graduate data was obtained from admissions data on Banner.

§ **Source:** Law School data was obtained from the Law School Admissions Office.

FALL 2008 FIRST-TIME FULL-TIME FRESHMEN by High School Rank

	REGULAR ADMITS			EOP ADMITS			SPECIAL ADMITS			ENTIRE CLASS			%
	Men	Women	TOTAL	Men	Women	TOTAL	Men	Women	TOTAL	Men	Women	TOTAL	
90% - 100%	57	89	146	2	10	12	0	0	0	59	99	158	25%
80% - 89%	47	82	129	4	7	11	0	1	1	51	90	141	22%
70% - 79%	45	54	99	3	4	7	0	0	0	48	58	106	17%
60% - 69%	42	38	80	2	0	2	0	0	0	44	38	82	13%
50% - 59%	30	29	59	0	3	3	0	1	1	30	33	63	10%
40% - 49%	17	16	33	1	0	1	4	1	5	22	17	39	6%
30% - 39%	10	5	15	0	1	1	4	1	5	14	7	21	3%
20% - 29%	11	2	13	0	1	1	0	0	0	11	3	14	2%
10% - 19%	2	0	2	0	0	0	0	0	0	2	0	2	0%
1% - 9%	2	1	3	0	0	0	0	0	0	2	1	3	0%
Sub-Total	263	316	579	12	26	38	8	4	12	283	346	629	100%
Unknown	231	325	556	6	10	16	7	7	14	244	342	586	
TOTAL	494	641	1,135	18	36	54	15	11	26	527	688	1,215	

**Number and Percent of Freshmen
within each of the following ranges
(for those whom HS Rank was collected)**

			ENTIRE CLASS		
			N	%	
Top 50% + Bottom 50% = # Freshmen Submitting HS Rank			Top 10%	158	25%
			Top 25%	351	56%
			Top 50%	550	87%
			Bottom 50%	79	13%
			Bottom 25%	9	1%

Freshmen Submitting HS Rank **629**
% of Entire Class Submitting HS Rank **52%**

*, †, ‡

* **Note:** 100% = top of class.

† **Note:** Special Admits are students who did not meet the requirements of admissions but were accepted with special consideration. Included in this category are Seton Summer Scholars.

‡ **Source:** Data compiled from data on the university's admissions files on Banner.

FALL 2008 FIRST-TIME FULL-TIME FRESHMEN by Verbal SAT Distribution

	REGULAR ADMITS			EOP ADMITS			SPECIAL ADMITS			ENTIRE CLASS			%
	Men	Women	TOTAL	Men	Women	TOTAL	Men	Women	TOTAL	Men	Women	TOTAL	
750-800	5	5	10	0	0	0	0	0	0	5	5	10	1%
700-740	10	13	23	0	1	1	0	0	0	10	14	24	2%
650-690	34	36	70	0	0	0	0	0	0	34	36	70	6%
600-640	87	100	187	0	1	1	0	0	0	87	101	188	16%
550-590	118	139	257	1	3	4	1	0	1	120	142	262	23%
500-540	103	172	275	3	11	14	1	1	2	107	184	291	25%
450-490	75	93	168	3	7	10	5	2	7	83	102	185	16%
400-440	29	41	70	8	10	18	5	7	12	42	58	100	9%
350-390	4	3	7	3	3	6	2	0	2	9	6	15	1%
300-340	1	0	1	0	0	0	0	0	0	1	0	1	0%
250-290	0	0	0	0	0	0	0	0	0	0	0	0	0%
200-240	0	0	0	0	0	0	0	1	1	0	1	1	0%
Sub-Total	466	602	1,068	18	36	54	14	11	25	498	649	1,147	100%
Unknown	28	39	67	0	0	0	1	0	1	29	39	68	
TOTAL	494	641	1,135	18	36	54	15	11	26	527	688	1,215	

by Math SAT Distribution

	REGULAR ADMITS			EOP ADMITS			SPECIAL ADMITS			ENTIRE CLASS			%
	Men	Women	TOTAL	Men	Women	TOTAL	Men	Women	TOTAL	Men	Women	TOTAL	
750-800	5	2	7	0	0	0	0	0	0	5	2	7	1%
700-740	16	7	23	0	0	0	0	0	0	16	7	23	2%
650-690	57	49	106	0	0	0	0	0	0	57	49	106	9%
600-640	93	79	172	2	5	7	0	0	0	95	84	179	16%
550-590	132	157	289	1	4	5	2	0	2	135	161	296	26%
500-540	90	147	237	2	8	10	1	1	2	93	156	249	22%
450-490	54	107	161	3	8	11	6	3	9	63	118	181	16%
400-440	19	44	63	7	7	14	3	5	8	29	56	85	7%
350-390	0	8	8	3	4	7	1	1	2	4	13	17	1%
300-340	0	2	2	0	0	0	1	1	2	1	3	4	0%
250-290	0	0	0	0	0	0	0	0	0	0	0	0	0%
200-240	0	0	0	0	0	0	0	0	0	0	0	0	0%
Sub-Total	466	602	1,068	18	36	54	14	11	25	498	649	1,147	100%
Unknown	28	39	67	0	0	0	1	0	1	29	39	68	
TOTAL	494	641	1,135	18	36	54	15	11	26	527	688	1,215	

*, †, ‡

* **Note:** Special Admits are students who did not meet the requirements of admissions but were accepted with special consideration. Included in this category are Seton Summer Scholars.

† **Note:** The SAT average is the arithmetic mean.

‡ **Source:** Data compiled from data on the university's admissions files on Banner.

FALL 2008 FIRST-TIME FULL-TIME FRESHMEN by Average SAT

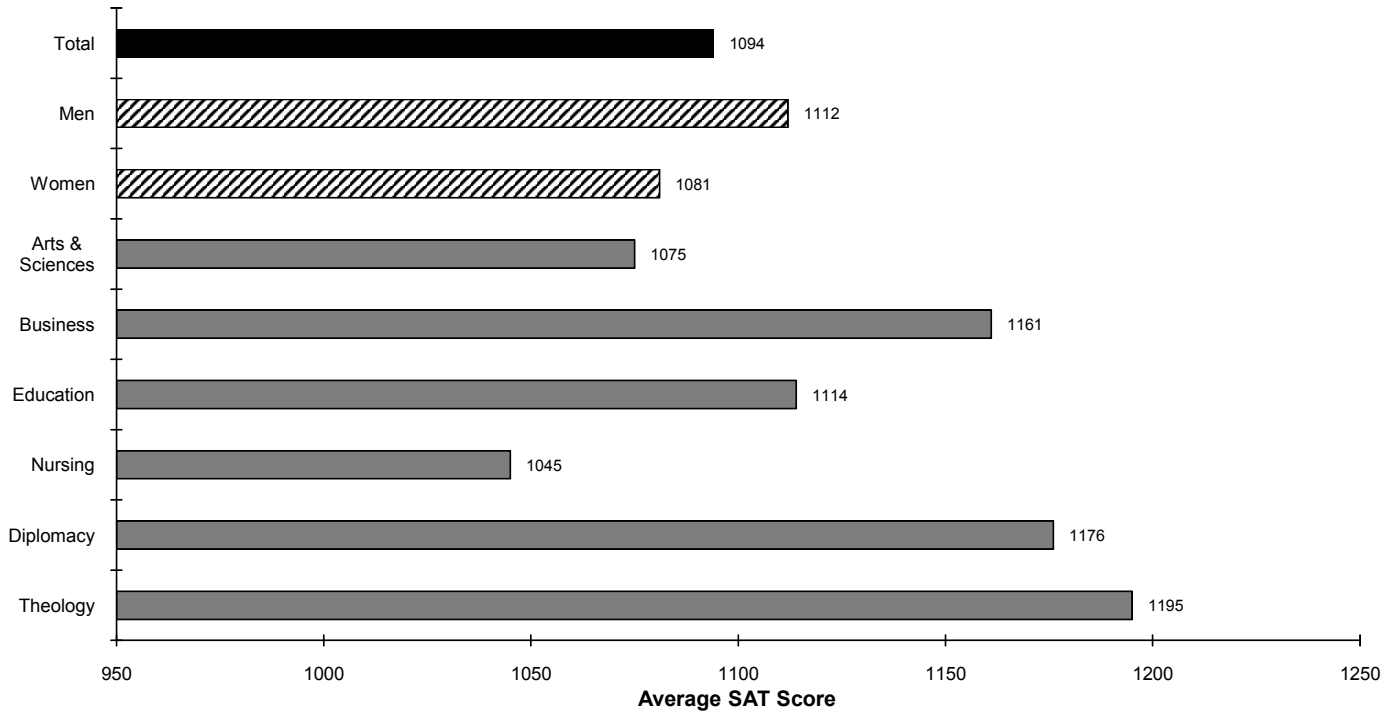

	REGULAR ADMITS				EOP ADMITS				SPECIAL ADMITS				ENTIRE CLASS			
	N	VSAT	MSAT	TOTAL	N	VSAT	MSAT	TOTAL	N	VSAT	MSAT	TOTAL	N	VSAT	MSAT	TOTAL
BY COLLEGE																
Arts & Sciences	661	546	544	1091	47	472	478	950	23	433	453	886	731	538	537	1075
Business	161	561	603	1165	4	463	563	1025	-	-	-	-	165	559	602	1161
Education	78	551	563	1114	-	-	-	-	-	-	-	-	78	551	563	1114
Nursing	91	519	534	1053	3	467	457	923	2	435	445	880	96	516	530	1045
Diplomacy	73	602	574	1176	-	-	-	-	-	-	-	-	73	602	574	1176
Theology	4	595	600	1195	-	-	-	-	-	-	-	-	4	595	600	1195
ENTIRE CLASS	1,068	551	556	1106	54	471	483	954	25	433	452	886	1,147	544	550	1094
BY GENDER																
Men	466	553	573	1125	18	444	467	911	14	445	461	906	498	546	566	1112
Women	602	549	543	1091	36	484	491	975	11	418	441	859	649	543	538	1081
ENTIRE CLASS	1,068	551	556	1106	54	471	483	954	25	433	452	886	1,147	544	550	1094

*, †, ‡, §

* **Note:** SAT averages are based on the number of entering full-time freshmen with scores.

† **Note:** The SAT average is the arithmetic mean.

‡ **Note:** Special Admits are students who did not meet the requirements of admissions but were accepted with special consideration. Included in this category are Seton Summer Scholars.

§ **Source:** Data compiled from data on the university's admissions files on Banner.

FALL 2008 FIRST-TIME FULL-TIME FRESHMEN by College

	<i>Men</i>	<i>Women</i>	<i>TOTAL</i>	<i>%</i>
<i>Arts & Sciences</i>	351	415	766	63%
<i>Business</i>	119	60	179	15%
<i>Education</i>	10	72	82	7%
<i>Nursing</i>	12	88	100	8%
<i>Diplomacy</i>	29	53	82	7%
<i>Theology</i>	6	0	6	0%
TOTAL	527	688	1,215	100%

by Race

	<i>Men</i>	<i>Women</i>	<i>TOTAL</i>	<i>%</i>
<i>White</i>	345	380	725	60%
<i>Black</i>	53	97	150	12%
<i>Hispanic</i>	54	87	141	12%
<i>Asian/Pacific Islander</i>	36	57	93	8%
<i>Amer Indian/Alaskan</i>	1	5	6	0%
<i>Unknown/Other</i>	38	62	100	8%
TOTAL	527	688	1,215	100%

by Residence

	<i>Men</i>	<i>Women</i>	<i>TOTAL</i>	<i>%</i>
<i>Commuter</i>	120	146	266	22%
<i>Resident</i>	407	542	949	78%
TOTAL	527	688	1,215	100%

by Admit Status

	<i>Men</i>	<i>Women</i>	<i>TOTAL</i>	<i>%</i>
<i>Regular Admits</i>	494	641	1,135	93%
<i>EOP Admits</i>	18	36	54	4%
<i>Special Admits</i>	15	11	26	2%
TOTAL	527	688	1,215	100%

*, †

* **Note:** Special Admits are students who did not meet the requirements of admission but were accepted with special consideration. Included in this category are Seton Summer Scholars.

† **Source:** Data provided from annual enrollment reports compiled from the university's registration files on Banner.

FALL 2008 FIRST-TIME FULL-TIME FRESHMEN by Major within College/School

		Men	Women	TOTAL	%
<u>COLLEGE OF ARTS & SCIENCES</u>					
Advertising Art	BA	1	10	11	1%
Anthropology	BA	3	3	6	0%
Applied Music	BA	1	0	1	0%
Art History	BA	0	4	4	0%
Asian Area Studies	BA	0	2	2	0%
Biology	BA	4	2	6	0%
Classical Studies	BA	1	1	2	0%
* All Communication:	BA	20	31	51	4%
<i>Broadcast'g/Visual Media</i>	BA	4	2	6	0%
<i>Communication Studies</i>	BA	9	12	21	2%
<i>Public Rels & Journalism</i>	BA	6	15	21	2%
<i>Theatre Stds/Performance</i>	BA	1	2	3	0%
Criminal Justice	BA	14	14	28	2%
Economics	BA	2	1	3	0%
English	BA	4	14	18	1%
Environmental Studies	BA	0	1	1	0%
Fine Arts	BA	0	2	2	0%
French	BA	0	1	1	0%
History	BA	9	4	13	1%
Italian	BA	1	0	1	0%
Liberal Studies	BA	1	7	8	1%
Modern Languages	BA	2	3	5	0%
Philosophy	BA	4	0	4	0%
Political Science	BA	19	19	38	3%
Pre-Arts	BA	91	102	193	16%
Pre-Major	BA	76	32	108	9%
Psychology	BA	9	28	37	3%
Religious Studies	BA	2	0	2	0%
Social Work	BA	1	4	5	0%
Sociology	BA	0	4	4	0%
Social/Behavioral Sci	BA	0	1	1	0%
Social/Behav'l Sci (OT)	BA	2	10	12	1%
Spanish	BA	0	2	2	0%
Biochemistry	BS	2	8	10	1%
Biology	BS	22	20	42	3%
Biology (Phys Therapy)	BS	7	16	23	2%
Biology (Physician Asst)	BS	1	4	5	0%
Chemistry (ACS)	BS	0	2	2	0%
Chemistry (Non-ACS)	BS	2	3	5	0%
Chemistry (Engineering)	BS	1	1	2	0%
Computer Science	BS	3	1	4	0%
Mathematics	BS	3	5	8	1%
Physics	BS	3	2	5	0%
Physics (Engineering)	BS	5	2	7	1%
Pre-Science	BS	35	49	84	7%
ARTS & SCIENCES		351	415	766	63%
% of Arts & Sciences		46%	54%		

(Continued)

FALL 2008 FIRST-TIME FULL-TIME FRESHMEN

by Major within College/School

		Men	Women	TOTAL	%
<u>SCHOOL OF BUSINESS</u>					
Business Administration	BABA	7	4	11	1%
Business Admin (Int'l Bu)	BABA	2	4	6	0%
Accounting	BSB	11	13	24	2%
Business Bound	BSB	17	9	26	2%
Economics	BSB	2	1	3	0%
Finance	BSB	14	7	21	2%
Management	BSB	6	3	9	1%
Marketing	BSB	3	6	9	1%
Sports Management	BSB	29	1	30	2%
Undecided Business	BSB	28	12	40	3%
BUSINESS		119	60	179	15%
% of Business		66%	34%		
<u>COLLEGE OF EDUCATION</u>					
Elementary Spec Education	BSE	1	28	29	2%
Secondary Education	BSE	8	22	30	2%
Special Education (Spch/Lng)	BSE	1	22	23	2%
EDUCATION		10	72	82	7%
% of Education		12%	88%		
<u>COLLEGE OF NURSING</u>					
Nursing	BSN	3	42	45	4%
Pre-Nursing	BSN	9	46	55	5%
NURSING		12	88	100	8%
% of Nursing		12%	88%		
<u>SCHOOL OF DIPLOMACY & INT'L RELS</u>					
Diplomacy & Int'l Relations	BSIR	29	53	82	7%
DIPLOMACY		29	53	82	7%
% of Diplomacy		35%	65%		
<u>SCHOOL OF THEOLOGY</u>					
Catholic Theology (Formation Trk)	BA	5	0	5	0%
Catholic Theology (General Trk)	BA	1	0	1	0%
THEOLOGY		6	0	6	0%
% of Theology		100%	0%		
<u>TOTAL FRESHMEN</u>					
FRESHMEN		527	688	1,215	100%
%		43%	57%		

*, †

* **Note:** Communication is now divided into four specific majors: Broadcasting/Visual Media, Communication Studies, Public Relations & Journalism, and Theatre Studies/Performance. These majors have been grouped together for convenience.

† **Source:** Data provided from annual enrollment reports compiled from the university's registration files on Banner.

FALL 2008 FIRST-TIME FULL-TIME FRESHMEN by New Jersey County

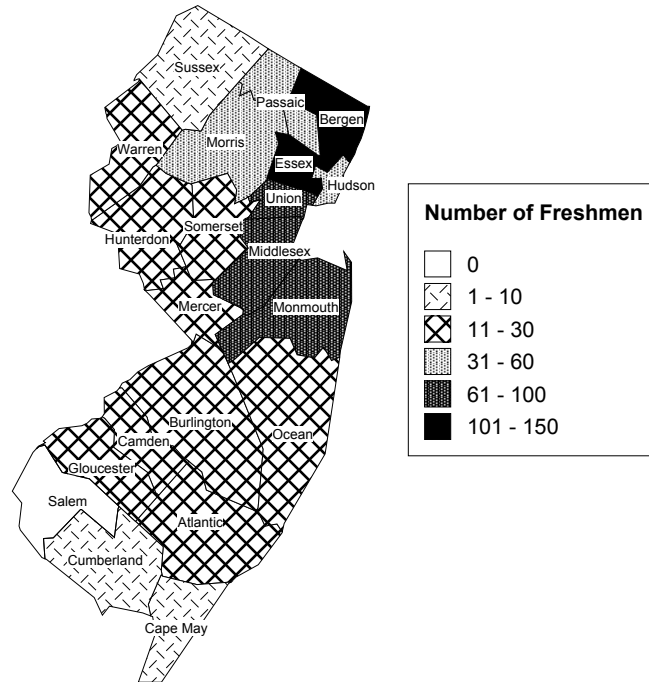

	Men	Women	TOTAL	%
Atlantic	9	4	13	2%
Bergen	46	56	102	12%
Burlington	11	9	20	2%
Camden	6	18	24	3%
Cape May	3	1	4	0%
Cumberland	1	3	4	0%
Essex	44	60	104	13%
Gloucester	7	6	13	2%
Hudson	21	36	57	7%
Hunterdon	6	12	18	2%
Mercer	8	3	11	1%
Middlesex	33	53	86	10%
Monmouth	40	43	83	10%
Morris	27	32	59	7%
Ocean	19	8	27	3%
Passaic	22	34	56	7%
Somerset	15	15	30	4%
Sussex	4	6	10	1%
Union	40	44	84	10%
Warren	7	7	14	2%
NJ County Unknown	1	0	1	0%
TOTAL NEW JERSEY	370	450	820	100%
%	45%	55%		

* Source: Data provided from annual enrollment reports compiled from the university's registration files on Banner.

FALL 2008 FIRST-TIME FULL-TIME FRESHMEN by State

	<i>Men</i>	<i>Women</i>	<i>TOTAL</i>	<i>%</i>
<i>Alabama</i>	0	1	1	0%
<i>Alaska</i>	0	1	1	0%
<i>Arizona</i>	0	2	2	0%
<i>Arkansas</i>	1	0	1	0%
<i>California</i>	6	12	18	1%
<i>Colorado</i>	1	0	1	0%
<i>Connecticut</i>	6	13	19	2%
<i>Delaware</i>	1	2	3	0%
<i>Florida</i>	4	2	6	0%
<i>Georgia</i>	0	1	1	0%
<i>Hawaii</i>	0	1	1	0%
<i>Illinois</i>	4	12	16	1%
<i>Indiana</i>	0	3	3	0%
<i>Kansas</i>	0	3	3	0%
<i>Louisiana</i>	1	0	1	0%
<i>Maine</i>	0	3	3	0%
<i>Maryland</i>	1	16	17	1%
<i>Massachusetts</i>	10	19	29	2%
<i>Michigan</i>	0	4	4	0%
<i>Minnesota</i>	1	2	3	0%
<i>Missouri</i>	3	0	3	0%
<i>Nebraska</i>	5	2	7	1%
<i>New Hampshire</i>	1	1	2	0%
<i>New Jersey</i>	370	450	820	67%
<i>New Mexico</i>	1	0	1	0%
<i>New York</i>	68	85	153	13%
<i>North Carolina</i>	2	0	2	0%
<i>Ohio</i>	5	6	11	1%
<i>Oklahoma</i>	1	0	1	0%
<i>Pennsylvania</i>	20	23	43	4%
<i>Rhode Island</i>	4	6	10	1%
<i>South Carolina</i>	0	1	1	0%
<i>Tennessee</i>	1	1	2	0%
<i>Texas</i>	0	1	1	0%
<i>Vermont</i>	2	0	2	0%
<i>Virginia</i>	1	4	5	0%
<i>Washington</i>	2	4	6	0%
<i>Wisconsin</i>	1	1	2	0%
<i>Puerto Rico</i>	1	0	1	0%
<i>Virgin Islands</i>	0	1	1	0%
<i>Foreign</i>	3	4	7	1%
<i>Unknown</i>	0	1	1	0%
TOTAL	527	688	1,215	100%
%	43%	57%	100%	

* Source: Data provided from annual enrollment reports compiled from the university's registration files on Banner.

FALL 2008 UNDERGRADUATE ENROLLMENT

by College

	FULL-TIME			PART-TIME			TOTAL			%
	Men	Women	TOTAL	Men	Women	TOTAL	Men	Women	TOTAL	
Arts & Sciences	1,199	1,351	2,550	64	69	133	1,263	1,420	2,683	51%
Business	542	295	837	44	17	61	586	312	898	17%
Education	59	261	320	7	47	54	66	308	374	7%
Nursing	59	522	581	7	45	52	66	567	633	12%
Diplomacy	124	180	304	5	6	11	129	186	315	6%
Theology	54	2	56	2	2	4	56	4	60	1%
Non-Matriculated	4	10	14	102	185	287	106	195	301	6%
TOTAL	2,041	2,621	4,662	231	371	602	2,272	2,992	5,264	100%
%			89%			11%			100%	

by Class

	FULL-TIME			PART-TIME			TOTAL			%
	Men	Women	TOTAL	Men	Women	TOTAL	Men	Women	TOTAL	
Freshmen	720	872	1,592	16	17	33	736	889	1,625	31%
Sophomores	478	591	1,069	20	21	41	498	612	1,110	21%
Juniors	406	547	953	16	30	46	422	577	999	19%
Seniors	433	601	1,034	77	118	195	510	719	1,229	23%
Non-Matriculated	4	10	14	102	185	287	106	195	301	6%
TOTAL	2,041	2,621	4,662	231	371	602	2,272	2,992	5,264	100%
%			89%			11%			100%	

* Source: Data provided from annual enrollment reports compiled from the university's registration files on Banner.

FALL 2008 UNDERGRADUATE ENROLLMENT

by Race

	FULL-TIME			PART-TIME			TOTAL			%
	Men	Women	TOTAL	Men	Women	TOTAL	Men	Women	TOTAL	
White	1,215	1,304	2,519	71	101	172	1,286	1,405	2,691	51%
Black	188	379	567	20	49	69	208	428	636	12%
Hispanic	195	311	506	18	28	46	213	339	552	10%
Asian/Pacific Isl dr	122	210	332	8	7	15	130	217	347	7%
Amer Indian/Alaskan	4	9	13	2	0	2	6	9	15	0%
Unknown/Other	317	408	725	112	186	298	429	594	1,023	19%
TOTAL	2,041	2,621	4,662	231	371	602	2,272	2,992	5,264	100%
%			89%			11%			100%	

by Residence

	FULL-TIME			PART-TIME			TOTAL			%
	Men	Women	TOTAL	Men	Women	TOTAL	Men	Women	TOTAL	
Commuter	1,085	1,327	2,412	226	364	590	1,311	1,691	3,002	57%
Resident	956	1,294	2,250	5	7	12	961	1,301	2,262	43%
TOTAL	2,041	2,621	4,662	231	371	602	2,272	2,992	5,264	100%
%			89%			11%			100%	

Source: Data provided from annual enrollment reports compiled from the university's registration files on Banner.

FALL 2008 UNDERGRADUATE ENROLLMENT

by Major within College/School

		FULL-TIME			PART-TIME			TOTAL			%
		Men	Women	TOTAL	Men	Women	TOTAL	Men	Women	TOTAL	
COLLEGE OF ARTS & SCIENCES											
Advertising Art	BA	18	37	55	0	0	0	18	37	55	1%
Anthropology	BA	4	8	12	1	1	2	5	9	14	0%
Applied Music	BA	2	2	4	1	0	1	3	2	5	0%
Art History	BA	3	15	18	1	1	2	4	16	20	0%
Asian Area Studies	BA	4	6	10	0	0	0	4	6	10	0%
Biology	BA	4	4	8	2	0	2	6	4	10	0%
Catholic Studies	BA	4	3	7	0	0	0	4	3	7	0%
Classical Studies	BA	2	1	3	0	0	0	2	1	3	0%
*All Communication:	BA	122	166	288	4	14	18	126	180	306	6%
<i>Communication</i>	BA	1	2	3	1	5	6	2	7	9	0%
<i>Broadcast'g/Visual Media</i>	BA	44	24	68	1	0	1	45	24	69	1%
<i>Communication Studies</i>	BA	23	23	46	2	4	6	25	27	52	1%
<i>Public Rels & Journalism</i>	BA	51	110	161	0	5	5	51	115	166	3%
<i>Theatre Stds/Performance</i>	BA	3	7	10	0	0	0	3	7	10	0%
Criminal Justice	BA	105	79	184	7	6	13	112	85	197	4%
Economics	BA	15	2	17	3	0	3	18	2	20	0%
English	BA	26	51	77	0	8	8	26	59	85	2%
English (Honors)	BA	1	7	8	1	0	1	2	7	9	0%
Environmental Studies	BA	1	3	4	0	0	0	1	3	4	0%
Fine Arts	BA	1	5	6	0	0	0	1	5	6	0%
French	BA	0	1	1	0	0	0	0	1	1	0%
History	BA	49	14	63	5	2	7	54	16	70	1%
Italian	BA	2	0	2	0	0	0	2	0	2	0%
Latin American & Latino Stds	BA	0	1	1	0	0	0	0	1	1	0%
Liberal Studies	BA	21	14	35	5	2	7	26	16	42	1%
Modern Languages	BA	3	7	10	0	1	1	3	8	11	0%
Music Education	BA	1	0	1	0	0	0	1	0	1	0%
Philosophy	BA	10	2	12	0	0	0	10	2	12	0%
Political Science	BA	105	81	186	9	1	10	114	82	196	4%
Psychology	BA	34	127	161	2	4	6	36	131	167	3%
Psychology (Honors)	BA	1	2	3	0	0	0	1	2	3	0%
Religious Studies	BA	3	0	3	0	0	0	3	0	3	0%
Social Work	BA	5	31	36	0	2	2	5	33	38	1%
Social/Behavioral Sci	BA	17	41	58	1	5	6	18	46	64	1%
Social/Behav'l Sci (AT)	BA	1	7	8	0	0	0	1	7	8	0%
Social/Behav'l Sci (OT)	BA	6	45	51	0	1	1	6	46	52	1%
Sociology	BA	5	15	20	0	3	3	5	18	23	0%
Spanish	BA	2	3	5	0	1	1	2	4	6	0%
Biochemistry	BS	10	14	24	0	0	0	10	14	24	0%
Biology	BS	68	102	170	2	5	7	70	107	177	3%

(Continued)

FALL 2008 UNDERGRADUATE ENROLLMENT by Major within College/School

	FULL-TIME			PART-TIME			TOTAL			%
	Men	Women	TOTAL	Men	Women	TOTAL	Men	Women	TOTAL	
COLLEGE OF ARTS & SCIENCES (Continued)										
Biology (Athletic Training) BS	3	1	4	0	0	0	3	1	4	0%
Biology (Phys Therapy) BS	23	42	65	2	2	4	25	44	69	1%
Biology (Physician Asst) BS	8	28	36	0	0	0	8	28	36	1%
Chemistry (ACS) BS	0	6	6	0	0	0	0	6	6	0%
Chemistry (Non-ACS) BS	7	15	22	1	0	1	8	15	23	0%
Chemistry (Engineering) BS	3	3	6	0	0	0	3	3	6	0%
Computer Science BS	7	1	8	2	0	2	9	1	10	0%
Mathematics BS	12	11	23	1	0	1	13	11	24	0%
Mathematics (Honors) BS	0	1	1	0	0	0	0	1	1	0%
Physics BS	10	2	12	0	0	0	10	2	12	0%
Physics (Engineering) BS	16	3	19	1	0	1	17	3	20	0%
Pre-Arts BA	174	171	345	5	4	9	179	175	354	7%
Pre-Major (BARTs) BA	210	71	281	6	5	11	216	76	292	6%
Pre-Science BS	71	100	171	2	1	3	73	101	174	3%
ARTS & SCIENCES	1,199	1,351	2,550	64	69	133	1,263	1,420	2,683	51%
% of Column			55%			22%			51%	
SCHOOL OF BUSINESS										
Business Administration BABA	14	4	18	1	0	1	15	4	19	0%
Business Admin (A&S) BABA	2	1	3	0	0	0	2	1	3	0%
Business Admin (Diplomacy) BABA	2	1	3	0	0	0	2	1	3	0%
Business Admin (Int'l Bu) BABA	5	10	15	0	0	0	5	10	15	0%
Accounting BSB	78	46	124	4	3	7	82	49	131	2%
Business Bound BSB	39	14	53	0	1	1	39	15	54	1%
Economics BSB	10	3	13	0	0	0	10	3	13	0%
Finance BSB	139	65	204	19	4	23	158	69	227	4%
Information Technology Mgmt BSB	8	5	13	1	1	2	9	6	15	0%
Management BSB	30	22	52	5	3	8	35	25	60	1%
Management and Industrial Re BSB	1	1	2	0	0	0	1	1	2	0%
Marketing BSB	31	64	95	5	0	5	36	64	100	2%
Sports Management BSB	128	33	161	6	3	9	134	36	170	3%
Undecided Business BSB	55	26	81	3	2	5	58	28	86	2%
BUSINESS	542	295	837	44	17	61	586	312	898	17%
% of Column			18%			10%			17%	
COLLEGE OF EDUCATION										
Elementary Spec Education BSE	13	137	150	0	34	34	13	171	184	3%
Secondary Education BSE	37	65	102	4	8	12	41	73	114	2%
Special Education (Spch/Lng) BSE	2	59	61	0	5	5	2	64	66	1%
Theology Education BSE	7	0	7	3	0	3	10	0	10	0%
EDUCATION	59	261	320	7	47	54	66	308	374	7%
% of Column			7%			9%			7%	

(Continued)

FALL 2008 UNDERGRADUATE ENROLLMENT by Major within College/School

	FULL-TIME			PART-TIME			TOTAL			%
	Men	Women	TOTAL	Men	Women	TOTAL	Men	Women	TOTAL	
<u>SCHOOL OF DIPLOMACY & INT'L RELATIONS</u>										
Diplomacy & Int'l Relations BSIR	124	180	304	5	6	11	129	186	315	6%
DIPLOMACY	124	180	304	5	6	11	129	186	315	6%
% of Column			7%			2%			6%	
<u>COLLEGE OF NURSING</u>										
Nursing BSN	31	362	393	5	31	36	36	393	429	8%
Nursing (RN) BSN	0	2	2	0	4	4	0	6	6	0%
Nursing (Virtual) BSN	0	0	0	0	4	4	0	4	4	0%
Nursing 2nd Degree BSN	5	10	15	0	0	0	5	10	15	0%
Nursing Accel 2nd Dgr BSN	8	62	70	1	0	1	9	62	71	1%
Pre-Nursing BSN	15	86	101	1	6	7	16	92	108	2%
NURSING	59	522	581	7	45	52	66	567	633	12%
% of Column			12%			9%			12%	
<u>SCHOOL OF THEOLOGY</u>										
Catholic Theol (Formation Trk) BA	52	1	53	2	0	2	54	1	55	1%
Catholic Theol (General Trk) BA	2	1	3	0	2	2	2	3	5	0%
THEOLOGY	54	2	56	2	2	4	56	4	60	1%
% of Column			1%			1%			1%	
<u>NON-MATRICULATED</u>										
ESL Program NM	3	0	3	41	107	148	44	107	151	3%
Exchange Student NM	1	10	11	0	0	0	1	10	11	0%
Non-Matriculated NM	0	0	0	29	59	88	29	59	88	2%
Non-Matriculated (Spch/Lng) NM	0	0	0	0	10	10	0	10	10	0%
ROTC NM	0	0	0	32	9	41	32	9	41	1%
NON-MATRICULATED	4	10	14	102	185	287	106	195	301	6%
% of Column			0%			48%			6%	
<u>TOTAL UNDERGRADUATE</u>										
UNDERGRADUATES	2,041	2,621	4,662	231	371	602	2,272	2,992	5,264	100%
%			89%			11%			100%	

* Source: Data provided from annual enrollment reports compiled from the university's registration files on Banner.

FALL 2008 UNDERGRADUATE ENROLLMENT

by State

	FULL-TIME			PART-TIME			TOTAL			%
	Men	Women	TOTAL	Men	Women	TOTAL	Men	Women	TOTAL	
Alabama	0	1	1	0	0	0	0	1	1	0%
Alaska	0	2	2	0	0	0	0	2	2	0%
Arizona	2	9	11	0	0	0	2	9	11	0%
Arkansas	1	1	2	0	0	0	1	1	2	0%
California	20	34	54	1	3	4	21	37	58	1%
Colorado	5	2	7	0	0	0	5	2	7	0%
Connecticut	39	36	75	1	4	5	40	40	80	2%
Delaware	4	5	9	0	0	0	4	5	9	0%
District Of Columbia	0	1	1	0	0	0	0	1	1	0%
Florida	11	18	29	1	0	1	12	18	30	1%
Georgia	4	4	8	0	0	0	4	4	8	0%
Hawaii	1	3	4	0	0	0	1	3	4	0%
Illinois	17	36	53	0	1	1	17	37	54	1%
Indiana	3	8	11	0	0	0	3	8	11	0%
Iowa	4	0	4	0	0	0	4	0	4	0%
Kansas	3	8	11	0	0	0	3	8	11	0%
Louisiana	1	1	2	0	0	0	1	1	2	0%
Maine	1	3	4	0	0	0	1	3	4	0%
Maryland	7	31	38	1	0	1	8	31	39	1%
Massachusetts	34	38	72	2	1	3	36	39	75	1%
Michigan	5	7	12	0	0	0	5	7	12	0%
Minnesota	1	6	7	0	0	0	1	6	7	0%
Missouri	7	6	13	0	0	0	7	6	13	0%
Montana	1	0	1	0	0	0	1	0	1	0%
Nebraska	7	3	10	0	0	0	7	3	10	0%
Nevada	0	1	1	0	0	0	0	1	1	0%
New Hampshire	4	5	9	0	0	0	4	5	9	0%
New Jersey	1,464	1,899	3,363	171	286	457	1,635	2,185	3,820	73%
New Mexico	2	1	3	0	0	0	2	1	3	0%
New York	205	245	450	9	19	28	214	264	478	9%
North Carolina	7	7	14	0	1	1	7	8	15	0%
Ohio	13	12	25	1	0	1	14	12	26	0%
Oklahoma	2	1	3	0	0	0	2	1	3	0%
Oregon	2	0	2	0	0	0	2	0	2	0%
Pennsylvania	72	82	154	4	2	6	76	84	160	3%
Rhode Island	17	14	31	0	1	1	17	15	32	1%
South Carolina	4	3	7	0	0	0	4	3	7	0%
South Dakota	1	1	2	0	0	0	1	1	2	0%
Tennessee	1	4	5	0	2	2	1	6	7	0%
Texas	9	11	20	0	0	0	9	11	20	0%
Utah	0	1	1	1	0	1	1	1	2	0%
Vermont	2	2	4	0	0	0	2	2	4	0%
Virginia	3	11	14	1	0	1	4	11	15	0%
Washington	3	7	10	0	0	0	3	7	10	0%
Wisconsin	9	6	15	0	0	0	9	6	15	0%
West Virginia	2	0	2	0	0	0	2	0	2	0%
Puerto Rico	1	0	1	0	0	0	1	0	1	0%
Virgin Islands	0	1	1	0	0	0	0	1	1	0%
Foreign	34	41	75	37	49	86	71	90	161	3%
Unknown	6	3	9	1	2	3	7	5	12	0%
TOTAL	2,041	2,621	4,662	231	371	602	2,272	2,992	5,264	100%
%			89%			11%			100%	

Source: Data provided from annual enrollment reports compiled from the university's registration files on Banner.

FALL 2008 UNDERGRADUATE ENROLLMENT

by State

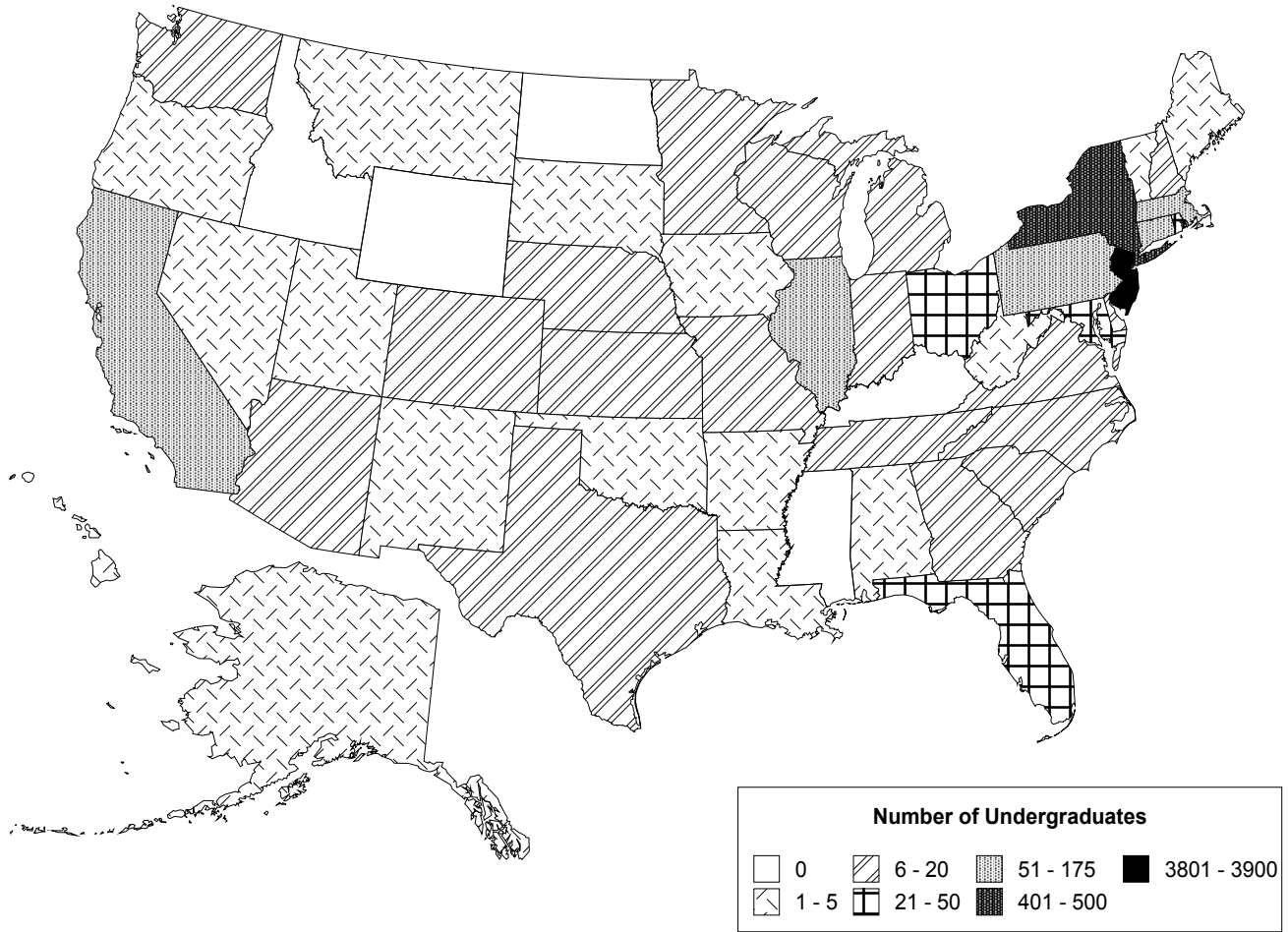

FALL 2008 UNDERGRADUATE ENROLLMENT by New Jersey County

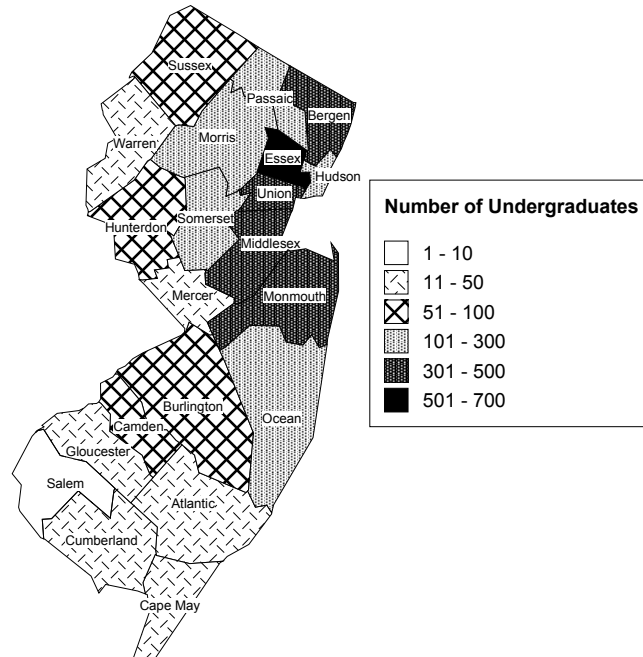

	FULL-TIME			PART-TIME			TOTAL			%
	Men	Women	TOTAL	Men	Women	TOTAL	Men	Women	TOTAL	
Atlantic	23	16	39	1	0	1	24	16	40	1%
Bergen	197	217	414	18	19	37	215	236	451	12%
Burlington	40	30	70	1	1	2	41	31	72	2%
Camden	20	39	59	0	9	9	20	48	68	2%
Cape May	6	5	11	0	0	0	6	5	11	0%
Cumberland	4	7	11	0	0	0	4	7	11	0%
Essex	217	295	512	52	110	162	269	405	674	18%
Gloucester	18	15	33	1	2	3	19	17	36	1%
Hudson	92	139	231	16	13	29	108	152	260	7%
Hunterdon	20	33	53	3	6	9	23	39	62	2%
Mercer	23	20	43	1	3	4	24	23	47	1%
Middlesex	135	210	345	9	18	27	144	228	372	10%
Monmouth	143	177	320	9	11	20	152	188	340	9%
Morris	122	133	255	16	19	35	138	152	290	8%
Ocean	48	66	114	3	6	9	51	72	123	3%
Passaic	108	129	237	10	16	26	118	145	263	7%
Salem	1	2	3	0	0	0	1	2	3	0%
Somerset	50	73	123	3	8	11	53	81	134	4%
Sussex	28	32	60	5	4	9	33	36	69	2%
Union	145	235	380	19	36	55	164	271	435	11%
Warren	16	20	36	2	2	4	18	22	40	1%
NJ county unknown	8	6	14	2	3	5	10	9	19	0%
TOTAL NEW JERSEY	1,464	1,899	3,363	171	286	457	1,635	2,185	3,820	100%
%			88%			12%			100%	

Source: Data provided from annual enrollment reports compiled from the university's registration files on Banner.

FALL 2008 GRADUATE ENROLLMENT by College

	FULL-TIME			PART-TIME			TOTAL			%
	Men	Women	TOTAL	Men	Women	TOTAL	Men	Women	TOTAL	
<i>Arts & Sciences</i>	77	151	228	154	183	337	231	334	565	18%
<i>Business</i>	54	24	78	284	141	425	338	165	503	16%
<i>Education</i>	138	226	364	294	511	805	432	737	1,169	36%
<i>Nursing</i>	7	15	22	6	95	101	13	110	123	4%
<i>Diplomacy</i>	70	63	133	15	20	35	85	83	168	5%
<i>Theology</i>	89	1	90	79	43	122	168	44	212	7%
<i>Health & Medical Sci</i>	52	208	260	29	87	116	81	295	376	12%
<i>Non-Matriculated</i>	1	4	5	26	73	99	27	77	104	3%
TOTAL	488	692	1,180	887	1,153	2,040	1,375	1,845	3,220	100%
%			37%			63%			100%	

by Degree

	FULL-TIME			PART-TIME			TOTAL			%
	Men	Women	TOTAL	Men	Women	TOTAL	Men	Women	TOTAL	
<i>Masters</i>	318	538	856	545	666	1,211	863	1,204	2,067	64%
<i>Specialist</i>	6	18	24	46	75	121	52	93	145	5%
<i>Doctoral</i>	79	116	195	110	214	324	189	330	519	16%
<i>Divinity</i>	73	0	73	18	1	19	91	1	92	3%
<i>Non-Matriculated</i>	12	20	32	168	197	365	180	217	397	12%
TOTAL	488	692	1,180	887	1,153	2,040	1,375	1,845	3,220	100%
%			37%			63%			100%	

by Race

	FULL-TIME			PART-TIME			TOTAL			%
	Men	Women	TOTAL	Men	Women	TOTAL	Men	Women	TOTAL	
<i>White</i>	188	284	472	365	509	874	553	793	1,346	42%
<i>Black</i>	30	64	94	73	124	197	103	188	291	9%
<i>Hispanic</i>	42	33	75	48	48	96	90	81	171	5%
<i>Asian/Pacific Islr</i>	40	42	82	39	39	78	79	81	160	5%
<i>Amer Indian/Alaskan</i>	0	2	2	3	0	3	3	2	5	0%
<i>Unknown/Other</i>	188	267	455	359	433	792	547	700	1,247	39%
TOTAL	488	692	1,180	887	1,153	2,040	1,375	1,845	3,220	100%
%			37%			63%			100%	

* Source: Data provided from annual enrollment reports compiled from the university's registration files on Banner.

FALL 2008 GRADUATE ENROLLMENT by Major within College/School

		FULL-TIME			PART-TIME			TOTAL			%
		Men	Women	TOTAL	Men	Women	TOTAL	Men	Women	TOTAL	
<u>COLLEGE OF ARTS & SCIENCES</u>											
Asian Area Studies	MA	10	12	22	0	6	6	10	18	28	1%
Corporate/Public Comm	MA	6	4	10	5	5	10	11	9	20	1%
English	MA	3	11	14	4	15	19	7	26	33	1%
History	MA	1	4	5	8	5	13	9	9	18	1%
Jewish Christian Studies	MA	1	1	2	6	8	14	7	9	16	0%
Museum Professions	MA	5	33	38	8	21	29	13	54	67	2%
Strategic Communication	MA	8	13	21	3	10	13	11	23	34	1%
Strategic Communication (SWW)	MA	0	0	0	30	41	71	30	41	71	2%
Healthcare Admin	MHA	6	5	11	5	6	11	11	11	22	1%
Healthcare Admin (SWW)	MHA	11	22	33	23	10	33	34	32	66	2%
Public Administration	MPA	4	15	19	11	10	21	15	25	40	1%
Biology	MS	6	8	14	9	12	21	15	20	35	1%
Chemistry	MS	3	5	8	10	6	16	13	11	24	1%
Experimental Psychology	MS	3	6	9	1	0	1	4	6	10	0%
Microbiology	MS	1	0	1	3	11	14	4	11	15	0%
Chemistry	PHD	7	6	13	24	8	32	31	14	45	1%
Molecular Bioscience	PHD	2	5	7	3	7	10	5	12	17	1%
Healthcare Admin Certificate	NM	0	0	0	1	1	2	1	1	2	0%
Nonprofit Org Mgt Certificate	NM	0	1	1	0	1	1	0	2	2	0%
ARTS & SCIENCES		77	151	228	154	183	337	231	334	565	18%
<i>% of Column</i>				19%			17%			18%	
<u>SCHOOL OF BUSINESS</u>											
Accounting	MBA	4	1	5	7	4	11	11	5	16	0%
Fin Mkts, Inst & Instruments	MBA	0	0	0	5	1	6	5	1	6	0%
Finance	MBA	17	7	24	69	25	94	86	32	118	4%
Healthcare Adm	MBA	2	2	4	2	1	3	4	3	7	0%
Information Technology Mgmt	MBA	0	0	0	6	0	6	6	0	6	0%
International Business	MBA	5	1	6	10	4	14	15	5	20	1%
Management	MBA	6	5	11	41	29	70	47	34	81	3%
Marketing	MBA	5	3	8	17	15	32	22	18	40	1%
Pharmaceutical Operat'n	MBA	1	0	1	4	7	11	5	7	12	0%
Sports Management	MBA	10	2	12	9	1	10	19	3	22	1%
Accounting	MSAC	3	2	5	13	0	13	16	2	18	1%
International Business	MSIB	0	0	0	3	0	3	3	0	3	0%
Professional Accounting	MSPA	1	1	2	10	4	14	11	5	16	0%
Taxation	MST	0	0	0	18	11	29	18	11	29	1%
Adv Certificate - MBA	NM	0	0	0	20	11	31	20	11	31	1%
Adv Certificate - Taxation	NM	0	0	0	0	1	1	0	1	1	0%
Non-Matric (Business)	NM	0	0	0	50	27	77	50	27	77	2%
BUSINESS		54	24	78	284	141	425	338	165	503	16%
<i>% of Column</i>				7%			21%			16%	

(Continued)

FALL 2008 GRADUATE ENROLLMENT

by Major within College/School

		FULL-TIME			PART-TIME			TOTAL			%
		Men	Women	TOTAL	Men	Women	TOTAL	Men	Women	TOTAL	
COLLEGE OF EDUCATION											
Counseling	MA	5	22	27	4	6	10	9	28	37	1%
Counseling (SWW)	MA	3	4	7	11	42	53	14	46	60	2%
Counseling & Psych Stds	MA	0	3	3	4	2	6	4	5	9	0%
Human Res Traing/Devp	MA	18	10	28	57	24	81	75	34	109	3%
Psychological Studies	MA	2	9	11	1	4	5	3	13	16	0%
School Counseling	MA	1	3	4	1	2	3	2	5	7	0%
School Counseling (SWW)	MA	1	14	15	12	39	51	13	53	66	2%
College Std Personnel	MAE	1	0	1	1	3	4	2	3	5	0%
Counseling (SWW)	MAE	0	2	2	4	19	23	4	21	25	1%
Ed Ldrsp, Mgt & Policy	MAE	14	9	23	0	4	4	14	13	27	1%
Ed Ldrsp, Mgt & Policy (SWW)	MAE	18	17	35	15	22	37	33	39	72	2%
Ed Ldrsp, Mgt & Policy (Exec)	MAE	1	2	3	12	20	32	13	22	35	1%
Educational Media Spec	MAE	1	6	7	0	12	12	1	18	19	1%
Elementary Education	MAE	0	0	0	0	1	1	0	1	1	0%
Instructional Design & Tech	MAE	1	1	2	2	5	7	3	6	9	0%
Prof Development Prog	MAE	13	30	43	12	31	43	25	61	86	3%
Psychological Studies	MAE	1	10	11	1	11	12	2	21	23	1%
School Counseling (SWW)	MAE	1	3	4	3	33	36	4	36	40	1%
Student Personnel Svc	MAE	0	0	0	0	1	1	0	1	1	0%
Marriage and Family	MSMF	1	5	6	0	4	4	1	9	10	0%
Bilingual/Bicultural Ed	EDS	0	0	0	1	5	6	1	5	6	0%
Ed Ldrsp, Mgt & Policy	EDS	0	0	0	31	7	38	31	7	38	1%
Ed Ldrsp, Mgt & Policy (Exec)	EDS	3	5	8	6	22	28	9	27	36	1%
Instructional Design & Tech	EDS	0	0	0	0	1	1	0	1	1	0%
Marriage and Family	EDS	2	5	7	3	6	9	5	11	16	0%
Mental Health Counseling	EDS	0	0	0	2	5	7	2	5	7	0%
Mental Health Counseling (SWW)	EDS	0	0	0	0	1	1	0	1	1	0%
Prof Counseling	EDS	0	0	0	0	3	3	0	3	3	0%
Prof Counseling (SWW)	EDS	0	0	0	1	1	2	1	1	2	0%
School & Comm Psych	EDS	1	8	9	2	24	26	3	32	35	1%
Ed Ldrsp, Mgt & Policy	EDD	1	4	5	23	41	64	24	45	69	2%
Ed Ldrsp, Mgt & Policy (Exec)	EDD	30	21	51	8	17	25	38	38	76	2%
Higher Education	EDD	0	1	1	11	21	32	11	22	33	1%
Clinical Psychology	PHD	0	0	0	0	2	2	0	2	2	0%
Counseling Psychology	PHD	6	10	16	4	10	14	10	20	30	1%
Family Psychology	PHD	0	1	1	0	5	5	0	6	6	0%
Higher Education	PHD	4	6	10	12	21	33	16	27	43	1%
Marriage and Family	PHD	0	0	0	1	7	8	1	7	8	0%

(Continued)

FALL 2008 GRADUATE ENROLLMENT by Major within College/School

		FULL-TIME			PART-TIME			TOTAL			%
		Men	Women	TOTAL	Men	Women	TOTAL	Men	Women	TOTAL	
<u>COLLEGE OF EDUCATION</u> (Continued)											
Alternate Route Studies	NM	2	6	8	1	4	5	3	10	13	0%
Cert: Info Technology	NM	0	0	0	1	0	1	1	0	1	0%
Educational Media Certificate	NM	0	0	0	0	3	3	0	3	3	0%
Non-Matric (Higher Ed)	NM	5	1	6	47	16	63	52	17	69	2%
Post-MA School Counseling	NM	0	0	0	0	2	2	0	2	2	0%
Teacher Development	NM	2	8	10	0	2	2	2	10	12	0%
EDUCATION		138	226	364	294	511	805	432	737	1,169	36%
% of Column				31%			39%			36%	
<u>COLLEGE OF NURSING</u>											
Adult Nurse Practitioner	MSN	0	0	0	3	19	22	3	19	22	1%
Clinical Nurse Leader	MSN	7	14	21	0	0	0	7	14	21	1%
Health System Admin	MSN	0	0	0	0	8	8	0	8	8	0%
Pediatric Nurse Pract	MSN	0	0	0	1	7	8	1	7	8	0%
School Nurse Pract	MSN	0	0	0	0	3	3	0	3	3	0%
Nursing	PHD	0	1	1	2	21	23	2	22	24	1%
Gr Nur Cert - Adult	NM	0	0	0	0	6	6	0	6	6	0%
Gr Nur Cert - Inf/Child/Adol	NM	0	0	0	0	3	3	0	3	3	0%
Non-Matric (Nursing)	NM	0	0	0	0	14	14	0	14	14	0%
School Nurse Certification	NM	0	0	0	0	14	14	0	14	14	0%
NURSING		7	15	22	6	95	101	13	110	123	4%
% of Column				2%			5%			4%	
<u>SCHOOL OF DIPLOMACY & INT'L RELATIONS</u>											
Diplomacy & Int'l Relations	MADI	70	63	133	13	20	33	83	83	166	5%
Non-Matric (Diplomacy)	NM	0	0	0	2	0	2	2	0	2	0%
DIPLOMACY		70	63	133	15	20	35	85	83	168	5%
% of Column				11%			2%			5%	

(Continued)

FALL 2008 GRADUATE ENROLLMENT

by Major within College/School

		FULL-TIME			PART-TIME			TOTAL			%
		Men	Women	TOTAL	Men	Women	TOTAL	Men	Women	TOTAL	
<u>SCHOOL OF THEOLOGY</u>											
Ministry Spiritual Dir	MAM	0	0	0	3	4	7	3	4	7	0%
Youth Ministry	MAM	0	0	0	1	0	1	1	0	1	0%
Biblical Studies	MAT	2	0	2	8	6	14	10	6	16	0%
Christian Ethics	MAT	0	0	0	1	2	3	1	2	3	0%
Ecclesial History	MAT	2	0	2	5	2	7	7	2	9	0%
Systematic Theology	MAT	10	1	11	26	11	37	36	12	48	1%
Divinity	MDM	2	0	2	1	1	2	3	1	4	0%
Divinity (Seminarian)	MDM	71	0	71	17	0	17	88	0	88	3%
Cert: Bible Teaching	NM	0	0	0	0	3	3	0	3	3	0%
Cert: Catechetics	NM	0	0	0	0	1	1	0	1	1	0%
Cert: Parish Service	NM	0	0	0	9	7	16	9	7	16	0%
Cert: Pastoral Ministry	NM	0	0	0	0	1	1	0	1	1	0%
Cert: Spirituality	NM	0	0	0	2	1	3	2	1	3	0%
Cert: Youth Ministry	NM	0	0	0	0	1	1	0	1	1	0%
Non-Matric (Seminary)	NM	2	0	2	6	3	9	8	3	11	0%
<u>THEOLOGY</u>		89	1	90	79	43	122	168	44	212	7%
% of Column				8%			6%			7%	
<u>SCHOOL OF HEALTH & MEDICAL SCIENCES</u>											
Athletic Training	MS	9	12	21	0	2	2	9	14	23	1%
Health Sciences	MS	1	1	2	2	1	3	3	2	5	0%
Occupational Therapy	MS	2	28	30	0	25	25	2	53	55	2%
Physicians Assistant	MS	10	53	63	2	3	5	12	56	68	2%
Speech & Lng Pathology	MS	1	53	54	0	0	0	1	53	54	2%
Physical Therapy	DPT	29	59	88	1	3	4	30	62	92	3%
Health Sciences	PHD	0	2	2	21	51	72	21	53	74	2%
Non-Matric (Health & Med Sci)	NM	0	0	0	3	2	5	3	2	5	0%
<u>HEALTH & MEDICAL SCIENCES</u>		52	208	260	29	87	116	81	295	376	12%
% of Column				22%			6%			12%	
<u>NON-MATRICULATED</u>											
Non-Matriculated	NM	1	4	5	26	73	99	27	77	104	3%
<u>NON-MATRICULATED</u>		1	4	5	26	73	99	27	77	104	3%
% of Column				0%			5%			3%	
<u>TOTAL GRADUATE</u>											
<u>GRADUATES</u>		488	692	1,180	887	1,153	2,040	1,375	1,845	3,220	100%
%				37%			63%			100%	

* Source: Data provided from annual enrollment reports compiled from the university's registration files on Banner.

FALL 2008 GRADUATE ENROLLMENT by State

	FULL-TIME			PART-TIME			TOTAL			%
	Men	Women	TOTAL	Men	Women	TOTAL	Men	Women	TOTAL	
Alabama	1	0	1	1	1	2	2	1	3	0%
Arizona	1	0	1	1	3	4	2	3	5	0%
Arkansas	1	1	2	2	0	2	3	1	4	0%
California	1	3	4	2	7	9	3	10	13	0%
Colorado	0	1	1	1	0	1	1	1	2	0%
Connecticut	4	7	11	2	6	8	6	13	19	1%
Delaware	2	2	4	0	2	2	2	4	6	0%
District Of Columbia	1	2	3	0	1	1	1	3	4	0%
Florida	1	5	6	4	10	14	5	15	20	1%
Georgia	3	2	5	1	4	5	4	6	10	0%
Hawaii	0	0	0	0	1	1	0	1	1	0%
Illinois	3	4	7	4	3	7	7	7	14	0%
Indiana	1	0	1	2	0	2	3	0	3	0%
Iowa	0	0	0	3	0	3	3	0	3	0%
Kansas	0	0	0	0	2	2	0	2	2	0%
Kentucky	0	2	2	1	2	3	1	4	5	0%
Louisiana	0	2	2	0	0	0	0	2	2	0%
Maine	0	1	1	1	0	1	1	1	2	0%
Maryland	1	6	7	5	3	8	6	9	15	0%
Massachusetts	2	3	5	4	7	11	6	10	16	0%
Michigan	0	3	3	2	4	6	2	7	9	0%
Minnesota	0	2	2	2	1	3	2	3	5	0%
Missouri	4	1	5	0	0	0	4	1	5	0%
Nebraska	0	2	2	0	1	1	0	3	3	0%
Nevada	0	0	0	1	0	1	1	0	1	0%
New Hampshire	3	2	5	0	1	1	3	3	6	0%
New Jersey	321	479	800	701	934	1,635	1,022	1,413	2,435	76%
New Mexico	1	0	1	1	0	1	2	0	2	0%
New York	49	62	111	63	67	130	112	129	241	7%
North Carolina	4	4	8	2	8	10	6	12	18	1%
Ohio	2	4	6	1	10	11	3	14	17	1%
Oklahoma	0	0	0	0	2	2	0	2	2	0%
Pennsylvania	10	26	36	28	26	54	38	52	90	3%
Rhode Island	1	2	3	0	1	1	1	3	4	0%
South Carolina	2	0	2	1	3	4	3	3	6	0%
South Dakota	0	0	0	2	0	2	2	0	2	0%
Tennessee	3	2	5	2	1	3	5	3	8	0%
Texas	10	2	12	5	9	14	15	11	26	1%
Vermont	0	0	0	1	2	3	1	2	3	0%
Virginia	3	6	9	5	5	10	8	11	19	1%
Washington	1	0	1	2	3	5	3	3	6	0%
Wisconsin	2	1	3	0	0	0	2	1	3	0%
Puerto Rico	0	0	0	2	0	2	2	0	2	0%
Foreign	48	50	98	29	18	47	77	68	145	5%
Unknown	2	3	5	3	5	8	5	8	13	0%
TOTAL	488	692	1,180	887	1,153	2,040	1,375	1,845	3,220	100%
%			37%			63%			100%	

* Source: Data provided from annual enrollment reports compiled from the university's registration files on Banner.

FALL 2008 GRADUATE ENROLLMENT

by New Jersey County

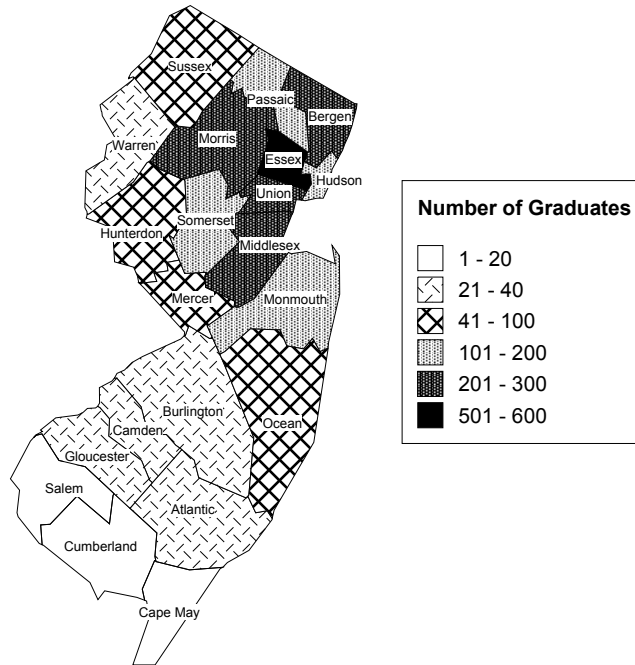

	FULL-TIME			PART-TIME			TOTAL			%
	Men	Women	TOTAL	Men	Women	TOTAL	Men	Women	TOTAL	
Atlantic	5	3	8	13	11	24	18	14	32	1%
Bergen	38	48	86	87	113	200	125	161	286	12%
Burlington	3	6	9	12	11	23	15	17	32	1%
Camden	5	9	14	5	8	13	10	17	27	1%
Cape May	0	0	0	2	5	7	2	5	7	0%
Cumberland	1	3	4	2	3	5	3	6	9	0%
Essex	85	102	187	120	197	317	205	299	504	21%
Gloucester	1	2	3	9	2	11	10	4	14	1%
Hudson	24	28	52	47	45	92	71	73	144	6%
Hunterdon	7	12	19	20	17	37	27	29	56	2%
Mercer	6	10	16	17	13	30	23	23	46	2%
Middlesex	30	43	73	71	73	144	101	116	217	9%
Monmouth	22	28	50	29	52	81	51	80	131	5%
Morris	17	40	57	84	107	191	101	147	248	10%
Ocean	14	13	27	17	19	36	31	32	63	3%
Passaic	12	36	48	33	54	87	45	90	135	6%
Salem	0	1	1	2	0	2	2	1	3	0%
Somerset	15	28	43	40	42	82	55	70	125	5%
Sussex	5	3	8	13	25	38	18	28	46	2%
Union	24	52	76	64	123	187	88	175	263	11%
Warren	4	9	13	11	10	21	15	19	34	1%
NJ county unknown	3	3	6	3	4	0	6	7	13	1%
TOTAL NEW JERSEY	321	479	800	701	934	1,635	1,022	1,413	2,435	100%
%			33%			67%			100%	

* Source: Data provided from annual enrollment reports compiled from the university's registration files on Banner.

FALL 2008 LAW SCHOOL ENROLLMENT by Class

	FULL-TIME			PART-TIME			TOTAL			%
	Men	Women	TOTAL	Men	Women	TOTAL	Men	Women	TOTAL	
1st Year Day	105	103	208	1	0	1	106	103	209	18%
2nd Year Day	147	109	256	0	1	1	147	110	257	22%
3rd Year Day	137	105	242	4	5	9	141	110	251	21%
1st Year Evening	0	0	0	97	69	166	97	69	166	14%
2nd Year Evening	7	10	17	33	29	62	40	39	79	7%
3rd Year Evening	7	10	17	30	20	50	37	30	67	6%
4th Year Evening	5	4	9	32	23	55	37	27	64	5%
LLM	1	1	2	5	4	9	6	5	11	1%
MSJ	1	0	1	8	43	51	9	43	52	4%
Non-Matriculated	0	0	0	13	16	29	13	16	29	2%
TOTAL	410	342	752	223	210	433	633	552	1,185	100%
%			63%			37%			100%	

by Race

	FULL-TIME			PART-TIME			TOTAL			%
	Men	Women	TOTAL	Men	Women	TOTAL	Men	Women	TOTAL	
White	359	290	649	156	100	256	515	390	905	76%
Black	7	8	15	6	14	20	13	22	35	3%
Hispanic	14	9	23	13	11	24	27	20	47	4%
Asian/Pacific Islr	19	30	49	24	24	48	43	54	97	8%
Amer Indian/Alaskan	1	0	1	1	1	2	2	1	3	0%
Unknown/Other	10	5	15	23	60	83	33	65	98	8%
TOTAL	410	342	752	223	210	433	633	552	1,185	100%
%			63%			37%			100%	

by Major

	FULL-TIME			PART-TIME			TOTAL			%	
	Men	Women	TOTAL	Men	Women	TOTAL	Men	Women	TOTAL		
LAW SCHOOL											
Law	JD	408	341	749	197	147	344	605	488	1,093	92%
Health Law & Public Policy	LLM	1	1	2	5	4	9	6	5	11	1%
Health Law	MSJ	1	0	1	5	34	39	6	34	40	3%
Health Law & Intel Property	MSJ	0	0	0	0	4	4	0	4	4	0%
Intellectual Property	MSJ	0	0	0	3	5	8	3	5	8	1%
Non-Matriculated	NM	0	0	0	13	16	29	13	16	29	2%
LAW SCHOOL		410	342	752	223	210	433	633	552	1,185	100%
%			63%			37%			100%		

Source: Data provided from annual enrollment reports compiled from the university's registration files on Banner.

FALL 2008 LAW SCHOOL ENROLLMENT by State

	FULL-TIME			PART-TIME			TOTAL			%
	Men	Women	TOTAL	Men	Women	TOTAL	Men	Women	TOTAL	
Arizona	0	0	0	1	0	1	1	0	1	0%
California	4	6	10	1	3	4	5	9	14	1%
Colorado	0	0	0	0	1	1	0	1	1	0%
Connecticut	3	4	7	1	0	1	4	4	8	1%
Delaware	0	1	1	1	0	1	1	1	2	0%
Florida	4	1	5	1	1	2	5	2	7	1%
Georgia	2	1	3	1	0	1	3	1	4	0%
Idaho	0	1	1	0	0	0	0	1	1	0%
Illinois	4	3	7	2	0	2	6	3	9	1%
Indiana	1	0	1	1	0	1	2	0	2	0%
Kansas	0	2	2	1	0	1	1	2	3	0%
Louisiana	1	0	1	0	0	0	1	0	1	0%
Maine	2	0	2	0	0	0	2	0	2	0%
Maryland	0	1	1	1	2	3	1	3	4	0%
Massachusetts	1	0	1	0	0	0	1	0	1	0%
Michigan	0	0	0	1	0	1	1	0	1	0%
Minnesota	0	0	0	0	1	1	0	1	1	0%
Mississippi	0	0	0	0	1	1	0	1	1	0%
Montana	0	0	0	1	1	2	1	1	2	0%
New Jersey	314	273	587	155	157	312	469	430	899	76%
New York	50	35	85	41	34	75	91	69	160	14%
North Carolina	1	1	2	0	0	0	1	1	2	0%
Ohio	2	2	4	0	0	0	2	2	4	0%
Oklahoma	0	0	0	1	0	1	1	0	1	0%
Pennsylvania	11	6	17	6	3	9	17	9	26	2%
Rhode Island	1	1	2	0	0	0	1	1	2	0%
South Carolina	0	1	1	0	2	2	0	3	3	0%
Texas	3	1	4	2	0	2	5	1	6	1%
Utah	1	0	1	0	1	1	1	1	2	0%
Virginia	1	1	2	1	0	1	2	1	3	0%
Washington	1	1	2	0	0	0	1	1	2	0%
Wisconsin	0	0	0	1	0	1	1	0	1	0%
Foreign	1	0	1	0	1	1	1	1	2	0%
Unknown	2	0	2	3	2	5	5	2	7	1%
TOTAL	410	342	752	223	210	433	633	552	1,185	100%
%			63%			37%			100%	

Source: Data provided from annual enrollment reports compiled from the university's registration files on Banner.

FALL 2008 LAW SCHOOL ENROLLMENT by State

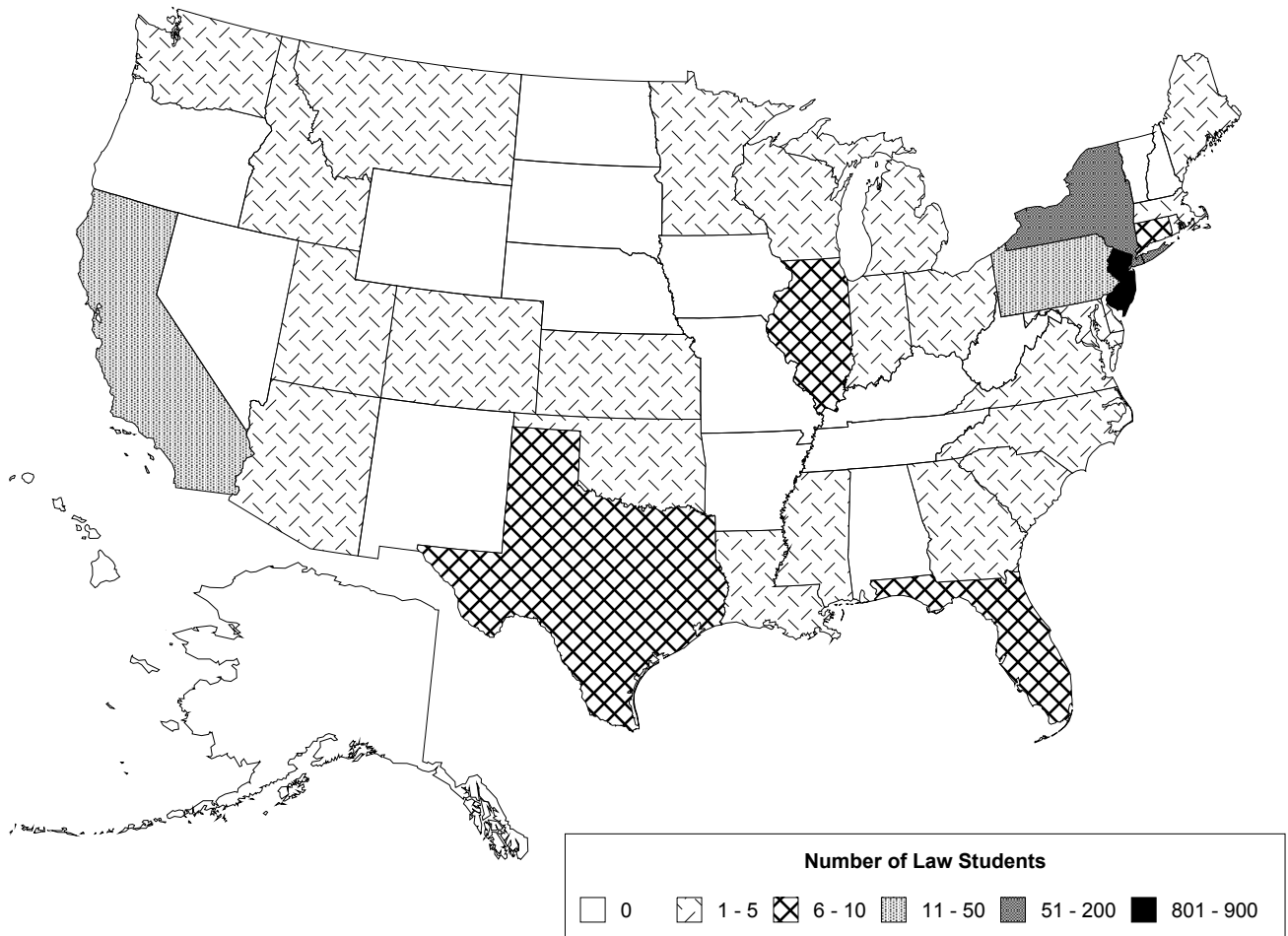

FALL 2008 LAW SCHOOL ENROLLMENT

by New Jersey County

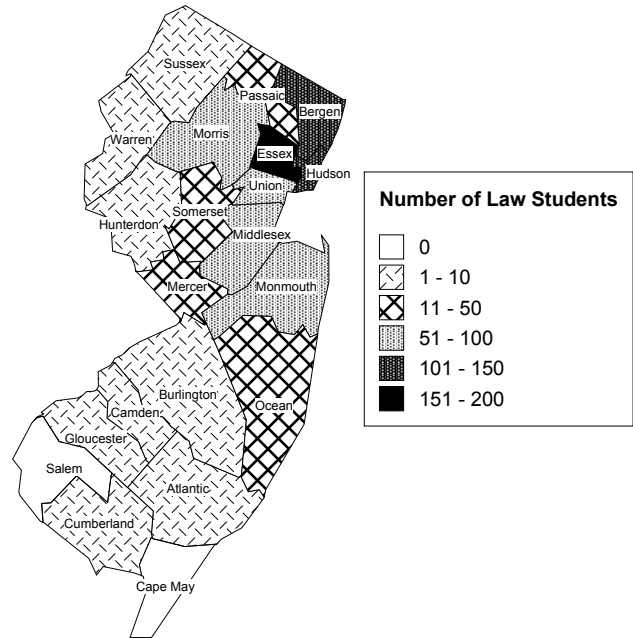

	FULL-TIME			PART-TIME			TOTAL			%
	Men	Women	TOTAL	Men	Women	TOTAL	Men	Women	TOTAL	
Atlantic	1	0	1	1	1	2	2	1	3	0%
Bergen	29	42	71	23	24	47	52	66	118	13%
Burlington	3	0	3	1	2	3	4	2	6	1%
Camden	1	0	1	0	0	0	1	0	1	0%
Cumberland	0	1	1	0	0	0	0	1	1	0%
Essex	89	49	138	31	26	57	120	75	195	22%
Gloucester	1	0	1	0	0	0	1	0	1	0%
Hudson	43	27	70	20	21	41	63	48	111	12%
Hunterdon	3	4	7	1	2	3	4	6	10	1%
Mercer	9	9	18	2	5	7	11	14	25	3%
Middlesex	18	33	51	16	16	32	34	49	83	9%
Monmouth	28	17	45	10	7	17	38	24	62	7%
Morris	27	35	62	11	6	17	38	41	79	9%
Ocean	6	2	8	3	0	3	9	2	11	1%
Passaic	16	12	28	8	12	20	24	24	48	5%
Somerset	13	9	22	12	14	26	25	23	48	5%
Sussex	1	2	3	2	2	4	3	4	7	1%
Union	24	27	51	12	18	30	36	45	81	9%
Warren	1	1	2	2	0	2	3	1	4	0%
NJ County Unknown	1	3	4	0	1	1	1	4	5	1%
TOTAL NEW JERSEY	314	273	587	155	157	312	469	430	899	100%
%			65%			35%			100%	

* Source: Data provided from annual enrollment reports compiled from the university's registration files on Banner.

FALL 2008 CREDIT HOURS

Full-Time Equivalence (FTE)

FORMULA 1

FTE = [# of FT Students] + [(# of Credits Carried by PT Students)/Avg FT Credit Load]

	# of FT Students	# of PT Credits	Avg FT Credit Load	FTE
<i>Undergraduate</i>	4,662	2,454	15.5	4,820
<i>Graduate</i>	1,180	9,281	11	2,024
<i>Law School</i>	752	3,771	14	1,021
TOTAL FTE:				7,865

FORMULA 2

FTE = [(# of Credits Carried by All Students)/Avg FT Credit Load]

	# of All Credits	Avg FT Credit Load	FTE
<i>Undergraduate</i>	74,875	15.5	4,831
<i>Graduate</i>	22,822	11	2,075
<i>Law School</i>	14,098	14	1,007
TOTAL FTE:			7,913

FORMULA 3

FTE = [# of FT Students] + [(# of Credits Carried by PT Students)/Minimum FT Credit Load]

	# of FT Students	# of PT Credits	Min FT Credit Load	FTE
<i>Undergraduate</i>	4,662	2,454	12	4,867
<i>Graduate</i>	1,180	9,281	9	2,211
<i>Law School</i>	752	3,771	12	1,066
TOTAL FTE:				8,144

* **Source:** Data provided from annual credit hour reports compiled from the university's registration files on Banner.

FALL 2008 CREDIT HOURS by College & Level

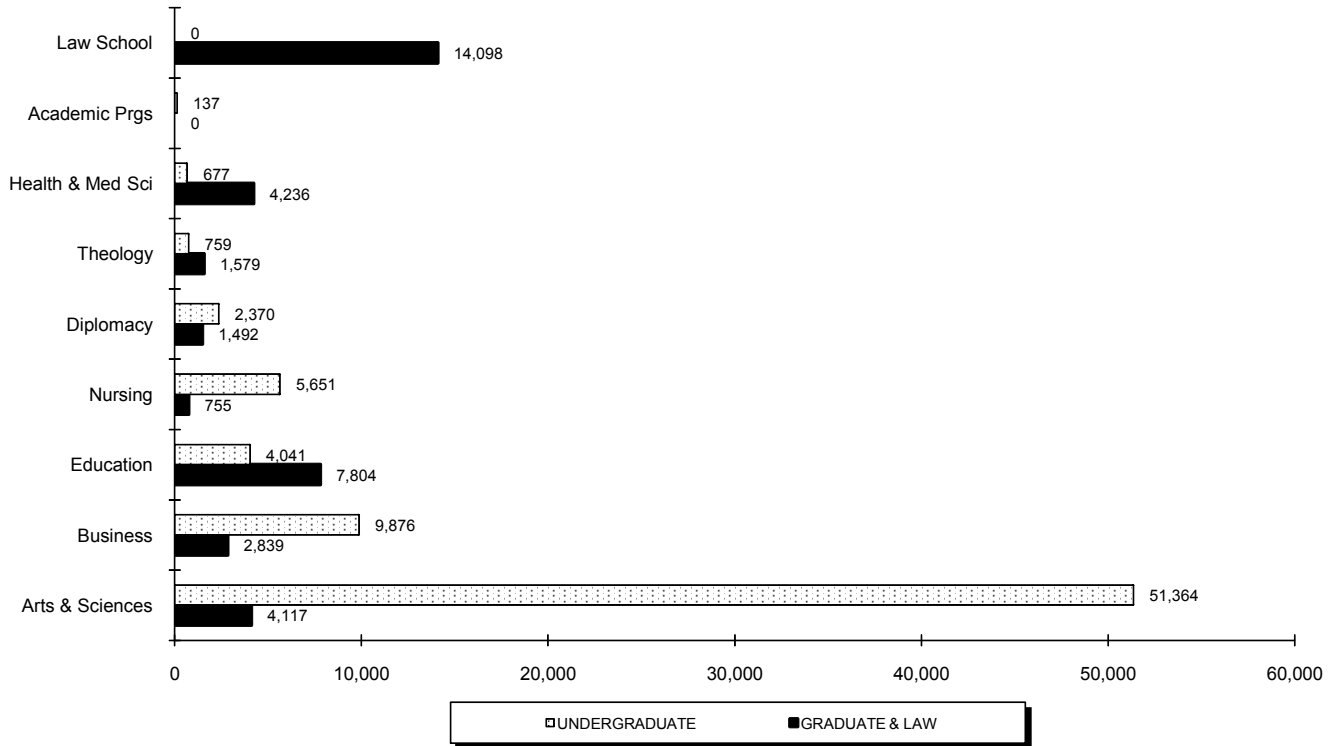

	UNDERGRADUATE				GRADUATE & LAW				TOTAL			
	Regular	Disc	Total	%	Regular	Disc	Total	%	Regular	Disc	Total	%
Arts & Sciences	51,364	0	51,364	69%	4,117	0	4,117	11%	55,481	0	55,481	50%
Business	9,876	0	9,876	13%	2,688	151	2,839	8%	12,564	151	12,715	11%
Education	4,041	0	4,041	5%	6,313	1,491	7,804	21%	10,354	1,491	11,845	11%
Nursing	5,512	139	5,651	8%	755	0	755	2%	6,267	139	6,406	6%
Diplomacy	2,370	0	2,370	3%	1,492	0	1,492	4%	3,862	0	3,862	3%
Theology	759	0	759	1%	1,579	0	1,579	4%	2,338	0	2,338	2%
Health & Med Sci	677	0	677	1%	4,236	0	4,236	11%	4,913	0	4,913	4%
Academic Prgs	137	0	137	0%	-	-	-	-	137	0	137	0%
Law School	-	-	-	-	14,098	0	14,098	38%	14,098	0	14,098	13%
TOTAL	74,736	139	74,875	100%	35,278	1,642	36,920	100%	110,014	1,781	111,795	100%
%			67%				33%				100%	

*. †. ‡. §

* **Note:** "Regular" credits are charged full-tuition. "Disc" credits are courses offered at a reduced tuition rate.

† **Note:** Project Acceleration courses are excluded from these figures.

‡ **Note:** Academic Programs are courses offered through the EOP and Military Science programs.

§ **Source:** Data provided from annual credit hour reports compiled from the university's registration files on Banner.

FALL 2008 CREDIT HOURS

Undergraduate Courses by Department & Subject Area

	LECTURE CLASSES				INDEPENDENT CLASSES				ALL CLASSES			
	# of Credits	# of Sect	# of Stdts	AVG SIZE	# of Credits	# of Sect	# of Stdts	AVG SIZE	# of Credits	# of Sect	# of Stdts	AVG SIZE
<u>COLLEGE OF ARTS & SCIENCES</u>												
Africana Studies (AFAM)	399	11	133	12	0	0	0	-	399	11	133	12
Art & Music	2,875	72	1,035	14	19	6	6	1	2,894	78	1,041	13
AART	972	25	324	13	13	4	4	1	985	29	328	11
ARTH	957	11	319	29	6	2	2	1	963	13	321	25
MUAP	324	28	188	7	0	0	0	-	324	28	188	7
MUHI	570	6	190	32	0	0	0	-	570	6	190	32
MUTH	52	2	14	7	0	0	0	-	52	2	14	7
Asian Studies	1,085	28	379	14	1	1	1	1	1,086	29	380	13
ARAB	141	3	47	16	0	0	0	-	141	3	47	16
ASIA	543	12	181	15	0	0	0	-	543	12	181	15
CHIN	257	8	97	12	0	0	0	-	257	8	97	12
JAPN	144	5	54	11	1	1	1	1	145	6	55	9
Biology (BIOL)	2,981	47	805	17	55	7	17	2	3,036	54	822	15
Chemistry (CHEM)	1,763	32	637	20	14	3	11	4	1,777	35	648	19
Classical Studies	483	11	161	15	6	1	2	2	489	12	163	14
CLAS	141	3	47	16	0	0	0	-	141	3	47	16
GREK	54	3	18	6	0	0	0	-	54	3	18	6
LATN	288	5	96	19	6	1	2	2	294	6	98	16
Communication	4,017	84	1,416	17	24	4	10	3	4,041	88	1,426	16
COBF	522	10	174	17	0	0	0	-	522	10	174	17
COGR	327	7	113	16	0	0	0	-	327	7	113	16
COJR	279	6	93	16	0	0	0	-	279	6	93	16
COMM	654	10	218	22	0	0	0	-	654	10	218	22
COPA	408	8	136	17	0	0	0	-	408	8	136	17
COST	1,542	35	587	17	0	0	0	-	1,542	35	587	17
COTC	228	6	76	13	23	3	9	3	251	9	85	9
COTH	57	2	19	10	1	1	1	1	58	3	20	7
Criminal Justice (CRIM)	1,161	13	387	30	54	10	19	2	1,215	23	406	18
English (ENGL)	5,499	116	1,833	16	4	2	2	1	5,503	118	1,835	16
History	2,883	43	961	22	0	0	0	-	2,883	43	961	22
GEOG	57	1	19	19	0	0	0	-	57	1	19	19
HIST	2,826	42	942	22	0	0	0	-	2,826	42	942	22

(Continued)

FALL 2008 CREDIT HOURS

Undergraduate Courses by Department & Subject Area

	LECTURE CLASSES				INDEPENDENT CLASSES				ALL CLASSES			
	# of Credits	# of Sect	# of Stdts	AVG SIZE	# of Credits	# of Sect	# of Stdts	AVG SIZE	# of Credits	# of Sect	# of Stdts	AVG SIZE
COLLEGE OF ARTS & SCIENCES (Continued)												
Interdisciplinary	987	41	329	8	66	7	43	6	1,053	48	372	8
ARCH	54	2	18	9	0	0	0	-	54	2	18	9
CAST	123	12	41	3	6	1	2	2	129	13	43	3
ENVL	183	7	61	9	9	2	3	2	192	9	64	7
HONS	348	7	116	17	51	2	17	9	399	9	133	15
IDIS	210	4	70	18	0	0	0	-	210	4	70	18
LALS	33	4	11	3	0	0	0	-	33	4	11	3
RGCN	0	0	0	-	0	2	21	11	0	2	21	11
WMST	36	5	12	2	0	0	0	-	36	5	12	2
Mathematics	4,479	69	1,410	20	6	2	2	1	4,485	71	1,412	20
CSAS	69	4	29	7	3	1	1	1	72	5	30	6
MATH	4,410	65	1,381	21	3	1	1	1	4,413	66	1,382	21
Modern Langs	3,273	68	1,141	17	21	4	7	2	3,294	72	1,148	16
FREN	606	11	212	19	9	2	3	2	615	13	215	17
GERM	78	4	26	7	0	0	0	-	78	4	26	7
ITAL	549	10	183	18	0	0	0	-	549	10	183	18
RUSS	315	8	139	17	9	1	3	3	324	9	142	16
SPAN	1,725	35	581	17	3	1	1	1	1,728	36	582	16
Philosophy (PHIL)	3,055	34	1,014	30	0	0	0	-	3,055	34	1,014	30
Physics	1,449	24	536	22	0	0	0	-	1,449	24	536	22
ERTH	42	1	14	14	0	0	0	-	42	1	14	14
PHYS	1,407	23	522	23	0	0	0	-	1,407	23	522	23
Political Science (POLS)	1,383	28	461	16	65	10	22	2	1,448	38	483	13
Psychology (PSYC)	3,243	29	1,071	37	22	8	8	1	3,265	37	1,079	29
Religious Studies (RELS)	2,637	36	879	24	0	0	0	-	2,637	36	879	24
Sociology/Anth	2,013	23	671	29	20	4	7	2	2,033	27	678	25
ANTH	627	7	209	30	3	1	1	1	630	8	210	26
SOCI	1,386	16	462	29	17	3	6	2	1,403	19	468	25
Social Work (SOWK)	846	12	268	22	9	2	2	1	855	14	270	19
University Core (CORE)	4,467	79	1,489	19	0	0	0	-	4,467	79	1,489	19
ARTS & SCIENCES	50,978	900	17,016	19	386	71	159	2	51,364	971	17,175	18

(Continued)

FALL 2008 CREDIT HOURS

Undergraduate Courses by Department & Subject Area

	LECTURE CLASSES				INDEPENDENT CLASSES				ALL CLASSES			
	# of Credits	# of Sect	# of Stdts	AVG SIZE	# of Credits	# of Sect	# of Stdts	AVG SIZE	# of Credits	# of Sect	# of Stdts	AVG SIZE
<u>SCHOOL OF BUSINESS</u>												
Accounting & Tax (BACC)	1,410	21	470	22	17	6	7	1	1,427	27	477	18
Business Policy (BPOL)	279	4	93	23	0	0	0	-	279	4	93	23
Computing/Dec Sc (BITM)	675	12	225	19	0	0	0	-	675	12	225	19
Economics (ECON)	2,226	30	748	25	12	2	4	2	2,238	32	752	24
Finance/Legal Std	1,768	28	590	21	42	3	14	5	1,810	31	604	19
BFIN	1,150	19	384	20	24	2	8	4	1,174	21	392	19
BLAW	618	9	206	23	18	1	6	6	636	10	212	21
Internat'l Business (BINT)	570	6	190	32	0	0	0	-	570	6	190	32
Management	1,260	18	420	23	39	4	13	3	1,299	22	433	20
BMGT	936	13	312	24	9	2	3	2	945	15	315	21
BSPM	324	5	108	22	30	2	10	5	354	7	118	17
Marketing (BMKT)	903	14	303	22	3	1	1	1	906	15	304	20
Quant Analysis (BQUA)	672	8	224	28	0	0	0	-	672	8	224	28
BUSINESS	9,763	141	3,263	23	113	16	39	2	9,876	157	3,302	21
<u>COLLEGE OF EDUCATION</u>												
Educational Stds	1,851	68	1,010	15	9	5	364	73	1,860	73	1,374	19
EDST	1,506	29	456	16	0	4	361	90	1,506	33	817	25
ESLP	0	33	439	13	0	0	0	-	0	33	439	13
HPER	345	6	115	19	9	1	3	3	354	7	118	17
Prof Psych/Family (CPSY)	664	11	226	21	0	0	0	-	664	11	226	21
Research (BMIE)	258	6	86	14	0	0	0	-	258	6	86	14
University Core (CORE)	1,259	66	1,259	19	0	0	0	-	1,259	66	1,259	19
EDUCATION	4,032	151	2,581	17	9	5	364	73	4,041	156	2,945	19

(Continued)

FALL 2008 CREDIT HOURS

Undergraduate Courses by Department & Subject Area

	LECTURE CLASSES				INDEPENDENT CLASSES				ALL CLASSES			
	# of Credits	# of Sect	# of Stdts	AVG SIZE	# of Credits	# of Sect	# of Stdts	AVG SIZE	# of Credits	# of Sect	# of Stdts	AVG SIZE
<u>COLLEGE OF NURSING</u>												
Undergr Nursing	5,649	66	1,760	27	2	1	1	1	5,651	67	1,761	26
NURN	123	2	21	11	0	0	0	-	123	2	21	11
NUTC	2,584	21	516	25	0	0	0	-	2,584	21	516	25
NUTH	2,942	43	1,223	28	2	1	1	1	2,944	44	1,224	28
NURSING	5,649	66	1,760	27	2	1	1	1	5,651	67	1,761	26
<u>ACADEMIC PROGRAMS</u>												
EOP (EXAC)	22	1	11	11	0	0	0	-	22	1	11	11
Military Science (ROTC)	115	26	246	9	0	0	0	-	115	26	246	9
ACADEMIC PRGS	137	27	257	10	0	0	0	-	137	27	257	10
<u>SCHOOL OF THEOLOGY</u>												
Biblical Studies (BIBL)	15	1	5	5	0	0	0	-	15	1	5	5
Church History (HSTD)	6	1	2	2	0	0	0	-	6	1	2	2
Pastoral Theology (PTHO)	0	0	0	-	0	2	2	1	0	2	2	1
Philosoph'l Theol (PLTL)	423	6	141	24	3	1	1	1	426	7	142	20
Systematic Theol	306	7	102	15	6	2	2	1	312	9	104	12
STHO	15	2	5	3	0	0	0	-	15	2	5	3
THEO	291	5	97	19	6	2	2	1	297	7	99	14
THEOLOGY	750	15	250	17	9	5	5	1	759	20	255	13

(Continued)

FALL 2008 CREDIT HOURS

Undergraduate Courses by Department & Subject Area

	LECTURE CLASSES				INDEPENDENT CLASSES				ALL CLASSES			
	# of Credits	# of Sect	# of Stdts	AVG SIZE	# of Credits	# of Sect	# of Stdts	AVG SIZE	# of Credits	# of Sect	# of Stdts	AVG SIZE
<u>SCHOOL OF DIPLOMACY & INT'L RELATIONS</u>												
<i>Diplomacy (DIPL)</i>	2,316	31	772	25	54	3	18	6	2,370	34	790	23
DIPLOMACY	2,316	31	772	25	54	3	18	6	2,370	34	790	23
<u>SCHOOL OF HEALTH & MEDICAL SCIENCES</u>												
<i>Athletic Training (ATFY)</i>	20	4	8	2	0	0	0	-	20	4	8	2
<i>Grad Medical Ed (GMED)</i>	101	7	44	6	0	0	0	-	101	7	44	6
<i>Occupational Ther (OTFY)</i>	160	9	70	8	0	0	0	-	160	9	70	8
<i>Physical Therapy (PTFY)</i>	36	2	18	9	0	0	0	-	36	2	18	9
<i>Physicians Asst (PAFY)</i>	210	5	70	14	0	0	0	-	210	5	70	14
<i>Speech-Lang Path (GMSL)</i>	150	2	50	25	0	0	0	-	150	2	50	25
HEALTH & MED SCI	677	29	260	9	0	0	0	-	677	29	260	9
<u>TOTAL UNDERGRADUATES</u>												
UNDERGRADUATES	74,302	1,360	26,159	19	573	101	586	6	74,875	1,461	26,745	18

*. †. ‡. §. **. ††. ‡‡. §§

[†] **Note:** *Project Acceleration* courses are excluded from these figures.

[†] **Note:** Academic Programs are courses offered through the EOP and Military Science programs.

[‡] **Note:** "Lecture Classes" are courses labeled as lecture, lab, or studio. "Independent Classes" are courses labeled as independent study, field work, internships, or co-ops.

[§] **Note:** "# of Credits" are the total number of credits generated per department, subject area, or college.

^{**} **Note:** "# of Sect" are the total number of course sections offered that had student enrollment.

^{††} **Note:** "# of Stdts" are the total number of students enrolled for every class. Students will be counted for each class enrolled.

^{‡‡} **Note:** "Avg Size" are the average class sizes per department, subject area, or college.

^{§§} **Source:** Data provided from annual credit hour reports compiled from the university's registration files on Banner.

FALL 2008 CREDIT HOURS

Undergraduate Courses by Department & Subject Area

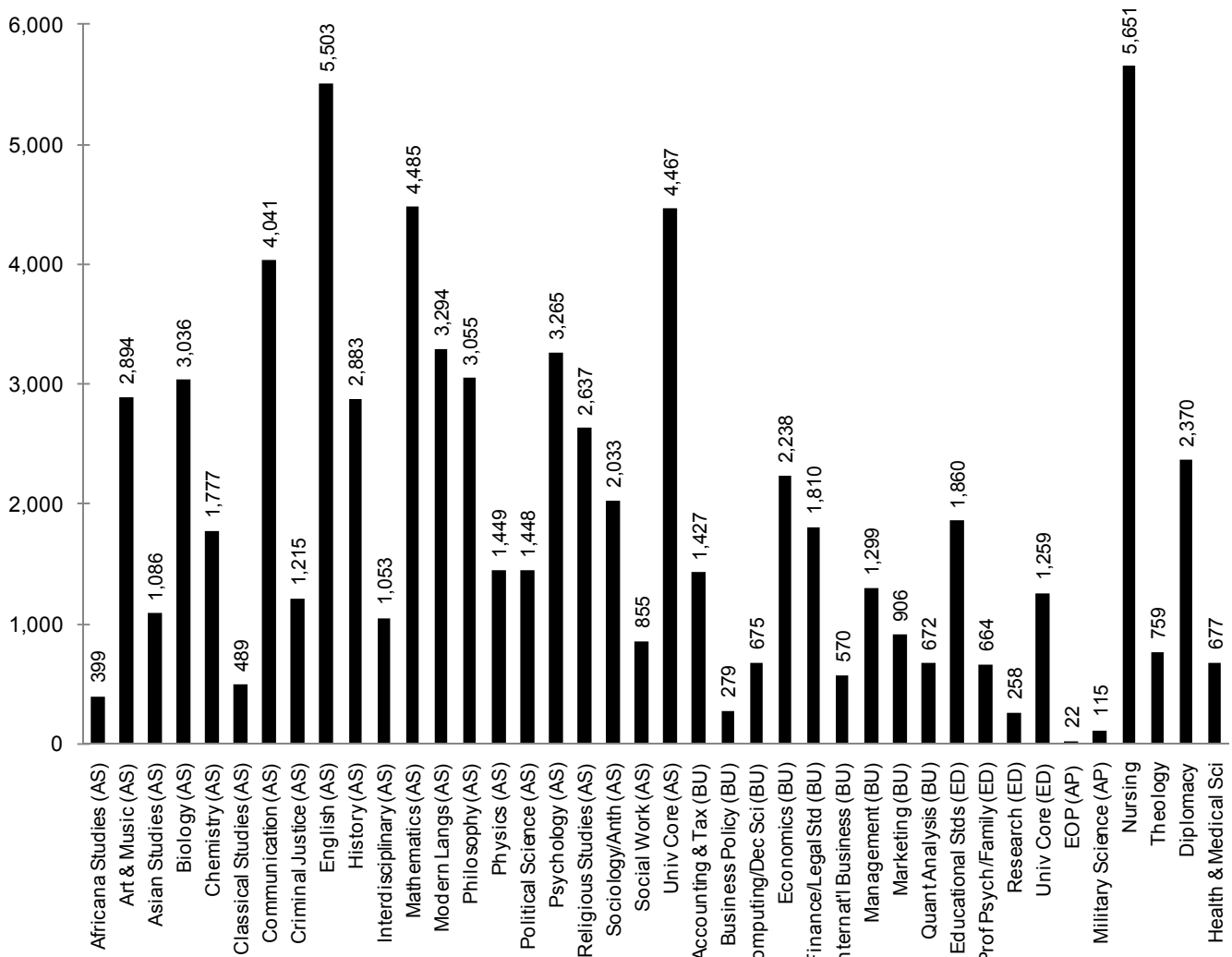

FALL 2008 CREDIT HOURS

Graduate Courses by Department & Subject Area

	LECTURE CLASSES				INDEPENDENT CLASSES				ALL CLASSES			
	# of Credits	# of Sect	# of Stdts	AVG SIZE	# of Credits	# of Sect	# of Stdts	AVG SIZE	# of Credits	# of Sect	# of Stdts	AVG SIZE
<u>COLLEGE OF ARTS & SCIENCES</u>												
Art & Music (ARMS)	393	8	131	16	57	7	19	3	450	15	150	10
Asian Studies (ASIA)	228	8	76	24	18	3	6	2	246	11	82	7
(CHIN)	153	5	51	10	12	2	4	2	165	7	55	8
(JAPN)	66	2	22	11	6	1	2	2	72	3	24	8
	9	1	3	3	0	0	0	-	9	1	3	3
Biology (BIOL)	352	27	151	6	76	19	30	2	428	46	181	4
Chemistry (CHEM)	266	12	122	10	134	20	56	3	400	32	178	6
Communication COMM	975	18	270	15	0	0	0	-	975	18	270	15
COST	804	13	213	16	0	0	0	-	804	13	213	16
COTC	72	2	24	12	0	0	0	-	72	2	24	12
	99	3	33	11	0	0	0	-	99	3	33	11
English (ENGL)	213	7	71	10	6	1	2	2	219	8	73	9
History (HIST)	99	7	33	5	3	1	1	1	102	8	34	4
Jewish Christian (JCST)	138	7	46	7	4	1	2	2	142	8	48	6
Psychology (PSYC)	57	2	19	10	12	1	4	4	69	3	23	8
Public Admin (PSMA)	1,086	32	362	11	0	0	0	-	1,086	32	362	11
Special Programs RGCN	0	4	52	13	0	1	37	37	0	5	89	18
THCN	0	0	0	-	0	1	37	37	0	1	37	37
	0	4	52	13	0	0	0	-	0	4	52	13
ARTS & SCIENCES	3,807	132	1,333	10	310	54	157	3	4,117	186	1,490	8
<u>SCHOOL OF BUSINESS</u>												
Accounting & Tax BACC	450	9	131	15	33	7	11	2	483	16	142	9
BTAX	243	6	62	10	27	6	9	2	270	12	71	6
	207	3	69	23	6	1	2	2	213	4	71	18
Computing/Dec Sc (BITM)	27	1	9	9	2	1	1	1	29	2	10	5
Economics (ECON)	0	0	0	-	5	2	2	1	5	2	2	1

(Continued)

FALL 2008 CREDIT HOURS

Graduate Courses by Department & Subject Area

	LECTURE CLASSES				INDEPENDENT CLASSES				ALL CLASSES			
	# of Credits	# of Sect	# of Stdts	AVG SIZE	# of Credits	# of Sect	# of Stdts	AVG SIZE	# of Credits	# of Sect	# of Stdts	AVG SIZE
SCHOOL OF BUSINESS (Continued)												
Finance/Legal Std	255	5	85	17	4	2	2	1	259	7	87	12
BFIN	204	4	68	17	3	1	1	1	207	5	69	14
BLAW	51	1	17	17	1	1	1	1	52	2	18	9
Interdisc Bus (BMBA)	1,326	34	820	24	34	5	15	3	1,360	39	835	21
International Bus (BINT)	28	1	7	7	3	1	1	1	31	2	8	4
Management	404	9	139	15	15	5	6	1	419	14	145	10
BMGT	330	6	107	18	3	1	1	1	333	7	108	15
BPHA	0	0	0	-	1	1	1	1	1	1	1	1
BSPM	74	3	32	11	11	3	4	1	85	6	36	6
Marketing (BMKT)	204	5	68	14	2	1	1	1	206	6	69	12
Quant Analysis (BQUA)	45	1	15	15	2	1	1	1	47	2	16	8
BUSINESS	2,739	65	1,274	20	100	25	40	2	2,839	90	1,314	15
COLLEGE OF EDUCATION												
Ed Ldrsp, Mgt, Pol	3,189	81	1,063	13	372	54	124	2	3,561	135	1,187	9
ELMP	2,805	66	935	14	369	53	123	2	3,174	119	1,058	9
HRTD	384	15	128	9	3	1	1	1	387	16	129	8
Educational Stds (EDST)	1,633	45	547	12	21	5	7	1	1,654	50	554	11
Prof Psych/Family (CPSY)	2,504	71	864	12	85	16	36	2	2,589	87	900	10
EDUCATION	7,326	197	2,474	13	478	75	167	2	7,804	272	2,641	10
COLLEGE OF NURSING												
Graduate Nursing (NURS)	749	23	234	10	6	3	3	1	755	26	237	9
NURSING	749	23	234	10	6	3	3	1	755	26	237	9
SCHOOL OF DIPLOMACY & INT'L RELATIONS												
Diplomacy (DIPL)	1,437	34	479	14	55	4	19	5	1,492	38	498	13
DIPLOMACY	1,437	34	479	14	55	4	19	5	1,492	38	498	13

(Continued)

FALL 2008 CREDIT HOURS

Graduate Courses by Department & Subject Area

	LECTURE CLASSES				INDEPENDENT CLASSES				ALL CLASSES			
	# of Credits	# of Sect	# of Stdts	AVG SIZE	# of Credits	# of Sect	# of Stdts	AVG SIZE	# of Credits	# of Sect	# of Stdts	AVG SIZE
SCHOOL OF THEOLOGY												
<i>Biblical Studies</i> (BIBL)	283	7	95	14	6	2	2	1	289	9	97	11
<i>Christian Ethics</i> (CETH)	174	4	58	15	15	3	5	2	189	7	63	9
<i>Church History</i> (HSTD)	189	6	63	11	3	1	1	1	192	7	64	9
<i>Pastoral Theology</i> (PTHO)	396	15	157	10	57	5	35	7	453	20	192	10
<i>Systematic Theol</i> (STHO)	450	13	191	15	6	2	2	1	456	15	193	13
THEOLOGY	1,492	45	564	13	87	13	45	3	1,579	58	609	11
SCHOOL OF HEALTH & MEDICAL SCIENCES												
<i>Athletic Training</i> (GMAT)	185	7	78	11	0	0	0	-	185	7	78	11
<i>Grad Medical Ed</i> (GMED)	666	13	278	21	0	0	0	-	666	13	278	21
<i>Health Sciences</i> (GMHS)	228	7	76	11	73	19	26	1	301	26	102	4
<i>Occupat'l Therapy</i> (GMOT)	501	19	217	11	0	0	0	-	501	19	217	11
<i>Physicians Asst</i> (GMPA)	997	13	277	21	0	0	0	-	997	13	277	21
<i>Physical Therapy</i> (GDPT)	815	21	325	15	0	0	0	-	815	21	325	15
<i>Speech & Lang</i> (GMSL)	771	12	311	26	0	0	0	-	771	12	311	26
HEALTH & MED SCI	4,163	92	1,562	17	73	19	26	1	4,236	111	1,588	14
TOTAL GRADUATES												
GRADUATES	21,713	588	7,920	13	1,109	193	457	2	22,822	781	8,377	11

* , † , ‡ , § , **, ††

* **Note:** "Lecture Classes" are labeled as lecture, lab, or studio. "Independent Classes" are labeled as ind study, field work, internships, or co-ops.
 † **Note:** "# of Credits" are the total number of credits generated per department, subject area, or college.
 ‡ **Note:** "# of Sect" are the total number of course sections offered that had student enrollment.
 § **Note:** "# of Stdts" are the total number of students enrolled for every class. Students will be counted for each class enrolled.
 ** **Note:** "Avg Size" are the average class sizes per department, subject area, or college.
 †† **Source:** Data provided from annual credit hour reports compiled from the university's registration files on Banner.

FALL 2008 CREDIT HOURS

Graduate Courses by Department

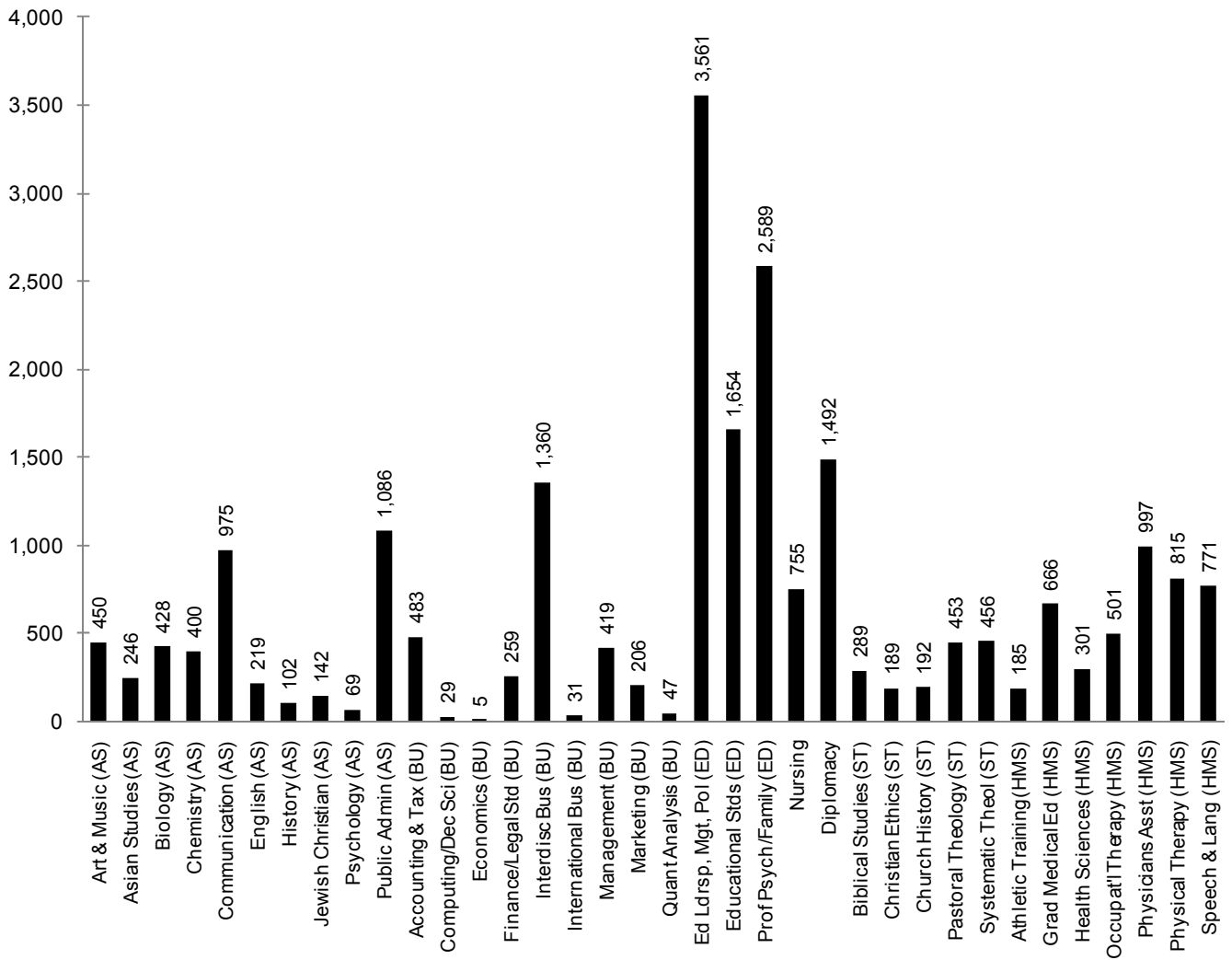

FALL 2008 CREDIT HOURS

Law School Courses by Subject Area

	LECTURE CLASSES				INDEPENDENT CLASSES				ALL CLASSES			
	# of Credits	# of Sect	# of Stdts	AVG SIZE	# of Credits	# of Sect	# of Stdts	AVG SIZE	# of Credits	# of Sect	# of Stdts	AVG SIZE
<u>SCHOOL OF LAW</u>												
CLIN	209	13	95	7	0	0	0	-	209	13	95	7
COML	412	4	146	37	0	0	0	-	412	4	146	37
CORP	1,223	7	321	46	0	0	0	-	1,223	7	321	46
CRJU	1,074	5	276	55	0	0	0	-	1,074	5	276	55
ENVR	39	1	13	13	0	0	0	-	39	1	13	13
EXTN	46	13	23	2	0	0	0	-	46	13	23	2
HIPH	434	8	205	26	0	0	0	-	434	8	205	26
HLTH	472	18	203	11	0	0	0	-	472	18	203	11
INDL	621	15	233	16	0	0	0	-	621	15	233	16
INTL	261	7	97	14	0	0	0	-	261	7	97	14
JRNL	247	13	178	14	0	0	0	-	247	13	178	14
LABR	174	2	58	29	0	0	0	-	174	2	58	29
LAW	5,404	49	1,681	34	0	0	0	-	5,404	49	1,681	34
MTCT	264	14	154	11	0	0	0	-	264	14	154	11
PRFM	230	3	62	21	0	0	0	-	230	3	62	21
PRMD	991	28	416	15	0	0	0	-	991	28	416	15
PROP	468	5	133	27	0	0	0	-	468	5	133	27
PUBG	271	6	110	18	0	0	0	-	271	6	110	18
PUBR	240	5	86	17	0	0	0	-	240	5	86	17
TAXN	1,018	6	344	57	0	0	0	-	1,018	6	344	57
LAW SCHOOL	14,098	222	4,834	22	0	0	0	-	14,098	222	4,834	22

*, †, ‡, §, **, ††

* **Note:** "Lecture Classes" are courses labeled as lecture, lab, or studio. "Independent Classes" are courses labeled as independent study, field work, internships, or co-ops.

† **Note:** "# of Credits" are the total number of credits generated per department, subject area, or college.

‡ **Note:** "# of Sect" are the total number of course sections offered that had student enrollment.

§ **Note:** "# of Stdts" are the total number of students enrolled for every class. Students will be counted for each class enrolled.

** **Note:** "Avg Size" are the average class sizes per department, subject area, or college.

†† **Source:** Data provided from annual credit hour reports compiled from the university's registration files on Banner.

DEGREES EARNED 2007-08

Baccalaureates by Major

		MALE							FEMALE							TOTAL
		Sub Total	Wh	Bl	His	Asn	Natv	Unk	Sub Total	Wh	Bl	His	Asn	Natv	Unk	
COLLEGE OF ARTS & SCIENCES																
Advertising Art	BA	3	2	0	1	0	0	0	10	9	0	0	0	0	1	13
Anthropology	BA	2	1	0	0	0	0	1	2	1	0	1	0	0	0	4
Applied Music	BA	0	0	0	0	0	0	0	1	0	0	0	0	0	1	1
Art History	BA	0	0	0	0	0	0	0	4	3	0	0	0	0	1	4
Asian Area Studies	BA	4	3	0	0	1	0	0	0	0	0	0	0	0	0	4
Biology	BA	0	0	0	0	0	0	0	1	0	0	1	0	0	0	1
Catholic Studies	BA	5	2	0	2	0	0	1	1	1	0	0	0	0	0	6
Classical Studies	BA	0	0	0	0	0	0	0	3	2	0	0	0	0	1	3
*All Communication	BA	52	32	6	4	0	1	9	68	40	8	3	3	0	14	120
<i>Communication</i>	BA	31	19	3	2	0	1	6	26	13	4	2	1	0	6	57
<i>Brdcast'g/Visual Media</i>	BA	9	4	2	1	0	0	2	12	8	1	0	0	0	3	21
<i>Communication Studie</i>	BA	2	2	0	0	0	0	0	4	3	0	0	1	0	0	6
<i>Pblc Rels & Journalism</i>	BA	9	6	1	1	0	0	1	24	14	3	1	1	0	5	33
<i>Theatre Stds/Perform</i>	BA	1	1	0	0	0	0	0	2	2	0	0	0	0	0	3
Criminal Justice	BA	40	24	3	4	1	0	8	22	9	3	4	1	0	5	62
Economics	BA	8	4	2	1	0	0	1	2	1	1	0	0	0	0	10
English	BA	7	2	1	2	1	0	1	12	8	3	0	1	0	0	19
English (Honors)	BA	1	1	0	0	0	0	0	5	4	1	0	0	0	0	6
Fine Arts	BA	0	0	0	0	0	0	0	1	1	0	0	0	0	0	1
History	BA	15	11	0	2	0	0	2	6	2	0	1	0	0	3	21
Liberal Studies	BA	8	4	2	0	1	0	1	5	2	1	0	0	0	2	13
Modern Languages	BA	1	0	0	1	0	0	0	1	1	0	0	0	0	0	2
Philosophy	BA	8	2	0	2	2	0	2	3	2	0	0	0	0	1	11
Political Science	BA	24	12	2	4	2	0	4	20	9	4	3	1	0	3	44
Psychology	BA	12	4	4	2	2	0	0	22	7	3	6	2	0	4	34
Psychology (Honors)	BA	3	2	0	0	1	0	0	6	5	0	1	0	0	0	9
Religious Studies	BA	1	0	0	0	0	0	1	0	0	0	0	0	0	0	1
Social Work	BA	1	0	1	0	0	0	0	15	4	7	1	2	0	1	16
Social/Behavioral Sci	BA	5	4	1	0	0	0	0	22	11	5	2	1	0	3	27
Social/Behav'l Sci (OT)	BA	0	0	0	0	0	0	0	11	5	0	2	2	0	2	11
Sociology	BA	2	0	0	0	0	0	2	4	0	2	1	0	0	1	6
Spanish	BA	0	0	0	0	0	0	0	2	0	0	2	0	0	0	2
Biochemistry	BS	3	2	1	0	0	0	0	3	3	0	0	0	0	0	6
Biology	BS	18	10	0	3	3	0	2	26	9	4	3	3	0	7	44
Biology (Phys Therapy)	BS	8	3	2	1	0	0	2	13	5	0	4	3	0	1	21
Chemistry (ACS)	BS	0	0	0	0	0	0	0	1	1	0	0	0	0	0	1
Chemistry (Non-ACS)	BS	0	0	0	0	0	0	0	1	0	0	1	0	0	0	1
Computer Science	BS	8	6	1	0	0	0	1	0	0	0	0	0	0	0	8
Mathematics	BS	1	1	0	0	0	0	0	4	0	1	0	0	0	3	5
Physics	BS	1	1	0	0	0	0	0	3	2	0	1	0	0	0	4
Physics (Engineering)	BS	2	1	0	0	0	0	1	0	0	0	0	0	0	0	2
ARTS & SCIENCES		243	134	26	29	14	1	39	300	147	43	37	19	0	54	543
<i>% of Total</i>		<i>23%</i>							<i>28%</i>							<i>51%</i>

(Continued)

DEGREES EARNED 2007-08

Baccalaureates by Major

	Sub Total	MALE						FEMALE						TOTAL	
		Wh	Bl	His	Asn	Natv	Unk	Wh	Bl	His	Asn	Natv	Unk		
<u>SCHOOL OF BUSINESS</u>															
Business Admin (A&S)	BABA	1	1	0	0	0	0	0	0	0	0	0	0	0	1
Business Admin (Int'l Bu)	BABA	1	0	0	0	0	0	1	1	0	0	0	0	0	2
Accounting	BSB	24	17	2	1	1	0	3	15	7	2	4	0	0	39
Economics	BSB	5	5	0	0	0	0	0	1	0	0	0	1	0	6
Finance	BSB	66	38	2	6	5	0	15	23	12	1	4	4	0	89
Management	BSB	18	14	1	1	1	0	1	11	4	2	2	0	0	29
Mangmt Info Systems	BSB	5	2	1	1	1	0	0	1	1	0	0	0	0	6
Marketing	BSB	15	10	0	0	0	0	5	21	9	0	2	0	0	36
Sports Management	BSB	39	31	1	1	1	0	5	9	7	2	0	0	0	48
BUSINESS		174	118	7	10	9	0	30	82	40	7	12	5	0	18
% of Total		16%							8%						24%
<u>COLLEGE OF EDUCATION & HUMAN SERVICES</u>															
Elementary Education	BSE	0	0	0	0	0	0	0	2	0	1	0	0	0	2
Elementary Spec Educ	BSE	5	2	0	2	0	0	1	51	39	2	5	1	0	56
Secondary Education	BSE	7	5	0	1	0	0	1	11	7	1	1	0	0	18
Special Ed (Spch/Lng)	BSE	0	0	0	0	0	0	0	10	6	0	0	0	0	10
Theology Education	BSE	4	0	0	4	0	0	0	0	0	0	0	0	0	4
EDUCATION		16	7	0	7	0	0	2	74	52	4	6	1	0	11
% of Total		1%							7%						8%
<u>COLLEGE OF NURSING</u>															
Nursing	BSN	5	1	3	0	0	0	1	53	23	6	3	9	0	58
Nursing (RN)	BSN	0	0	0	0	0	0	0	5	1	0	0	0	0	5
Nursing (Virtual)	BSN	1	1	0	0	0	0	0	3	3	0	0	0	0	4
Nursing Accel 2nd Dgr	BSN	8	3	4	0	1	0	0	44	22	5	1	4	0	52
NURSING		14	5	7	0	1	0	1	105	49	11	4	13	0	28
% of Total		1%							10%						11%
<u>SCHOOL OF DIPLOMACY</u>															
Diplomacy & Int'l Relation:	BSIR	24	18	1	3	0	0	2	39	25	0	3	1	1	9
DIPLOMACY		24	18	1	3	0	0	2	39	25	0	3	1	1	9
% of Total		2%							4%						6%

(Continued)

DEGREES EARNED 2007-08

Baccalaureates by Major

	Sub Total	MALE							FEMALE							TOTAL
		Wh	Bl	His	Asn	Natv	Unk	Total	Wh	Bl	His	Asn	Natv	Unk		
<u>SCHOOL OF THEOLOGY</u>																
Cath Theol (Formation)	BA	1	0	0	0	1	0	0	0	0	0	0	0	0	0	1
THEOLOGY		1	0	0	0	1	0	0	0	0	0	0	0	0	0	1
% of Total		0%														0%
<u>TOTAL BACCALAUREATE</u>																
BACCALAUREATE		472	282	41	49	25	1	74	600	313	65	62	39	1	120	1,072
% of Total		44%	26%	4%	5%	2%	0%	7%	56%	29%	6%	6%	4%	0%	11%	100%

* †

* **Note:** The following racial categories were used: White (Wh), Black (Bl), Hispanic (His), Asian/Pacific Islander (Asn), American Indian/Alaskan Native (Natv), and Unknown (Unk).

† **Source:** Data provided from the university's registration files on Banner.

DEGREES EARNED 2007-08

Master's by Major

		MALE							FEMALE							TOTAL
		Sub Total	Wh	Bl	His	Asn	Natv	Unk	Sub Total	Wh	Bl	His	Asn	Natv	Unk	
COLLEGE OF ARTS & SCIENCES																
Asian Area Studies	MA	4	2	0	0	1	0	1	5	1	0	0	2	0	2	9
English	MA	9	5	3	0	0	0	1	12	4	0	2	2	0	4	21
Jewish Christian Studies	MA	0	0	0	0	0	0	0	1	1	0	0	0	0	0	1
Museum Professions	MA	2	0	0	0	0	0	2	14	2	0	0	0	0	12	16
Strategic Communication	MA	5	3	2	0	0	0	0	20	3	2	3	1	0	11	25
Strategic Comm (SWW)	MA	25	10	6	2	4	0	3	30	16	11	0	0	0	3	55
Healthcare Admin	MHA	1	0	0	0	0	0	1	9	2	1	0	0	0	6	10
Healthcare Admin (SWW)	MHA	11	6	1	1	0	0	3	13	9	1	0	0	0	3	24
Public Administration	MPA	9	3	3	0	0	0	3	10	3	1	0	0	0	6	19
Biology	MS	2	0	0	0	0	0	2	8	3	0	1	1	0	3	10
Chemistry	MS	9	1	1	3	2	0	2	4	2	1	0	0	0	1	13
Experimental Psychology	MS	2	2	0	0	0	0	0	1	0	0	0	0	0	1	3
Microbiology	MS	2	1	0	0	0	0	1	1	0	0	0	0	0	1	3
ARTS & SCIENCES		81	33	16	6	7	0	19	128	46	17	6	6	0	53	209
% of Total		8%							13%							22%
SCHOOL OF BUSINESS																
Accounting	MBA	0	0	0	0	0	0	0	3	0	0	2	0	0	1	3
Fin Mkts, Inst & Instrument	MBA	1	0	0	0	0	0	1	0	0	0	0	0	0	0	1
Finance	MBA	30	11	0	2	0	0	17	13	3	2	0	1	0	7	43
Health System Admin	MBA	0	0	0	0	0	0	0	2	0	1	0	1	0	0	2
Healthcare Adm	MBA	0	0	0	0	0	0	0	1	1	0	0	0	0	0	1
International Business	MBA	1	0	0	0	0	0	1	1	0	0	0	0	0	1	2
Management	MBA	6	1	0	0	0	0	5	7	3	0	0	0	0	4	13
Marketing	MBA	6	3	0	0	1	0	2	1	0	1	0	0	0	0	7
Pharmaceutical Operat'n	MBA	4	1	0	1	0	0	2	4	2	0	1	0	0	1	8
Sports Management	MBA	4	3	0	0	0	0	1	1	1	0	0	0	0	0	5
Accounting	MSAC	3	0	1	0	0	0	2	2	0	0	0	1	0	1	5
International Business	MSIB	2	0	1	0	0	0	1	2	1	1	0	0	0	0	4
Professional Accounting	MSPA	6	4	1	0	1	0	0	8	3	0	0	1	0	4	14
Taxation	MST	1	1	0	0	0	0	0	5	0	0	0	0	0	5	6
BUSINESS		64	24	3	3	2	0	32	50	14	5	3	4	0	24	114
% of Total		7%							5%							12%

(Continued)

DEGREES EARNED 2007-08

Master's by Major

		MALE							FEMALE							TOTAL
		Sub							Sub							
		Total	Wh	Bl	His	Asn	Natv	Unk	Total	Wh	Bl	His	Asn	Natv	Unk	
<u>COLLEGE OF EDUCATION & HUMAN SERVICES</u>																
Counseling	MA	2	1	0	0	0	0	1	3	2	0	0	0	0	1	5
Counseling (SWW)	MA	5	3	1	0	0	0	1	18	9	2	1	1	0	5	23
Counseling & Psych Stds	MA	1	0	0	0	0	0	1	8	4	1	0	0	0	3	9
Human Res Training/Devp	MA	46	6	2	0	0	0	38	27	3	2	0	0	0	22	73
Psychological Studies	MA	0	0	0	0	0	0	0	4	2	0	0	0	0	2	4
School Counseling (SWW)	MA	3	3	0	0	0	0	0	22	18	1	1	0	0	2	25
College Std Personnel	MAE	1	0	1	0	0	0	0	2	0	0	1	0	0	1	3
Ed Ldrsp, Mgt & Policy	MAE	10	1	1	0	0	0	8	12	4	0	0	0	0	8	22
Ed Ldrsp, Mgt & Pol (SWW)	MAE	18	11	1	1	0	0	5	11	10	0	0	0	0	1	29
Ed Ldrsp, Mgt & Pol (Exec)	MAE	11	1	1	0	0	0	9	27	6	4	0	1	0	16	38
Educational Media Spec	MAE	0	0	0	0	0	0	0	8	3	0	0	0	0	5	8
Instructional Design&Tech	MAE	1	0	0	0	0	0	1	3	1	1	0	0	0	1	4
Prof Development Prog	MAE	11	3	0	0	0	0	8	64	24	1	2	0	0	37	75
Psychological Studies	MAE	3	1	0	2	0	0	0	16	7	2	2	0	0	5	19
Marriage and Family	MSMF	0	0	0	0	0	0	0	1	0	0	0	0	0	1	1
Bilingual/Bicultural Ed	EDS	0	0	0	0	0	0	0	3	0	0	1	0	0	2	3
Ed Ldrsp, Mgt & Policy	EDS	1	0	0	0	0	0	1	1	0	0	0	0	0	1	2
Ed Ldrsp, Mgt & Pol (Exec)	EDS	8	2	1	0	0	0	5	19	4	2	0	0	0	13	27
Educational Media Spec	EDS	0	0	0	0	0	0	0	1	0	0	0	0	0	1	1
Marriage and Family	EDS	0	0	0	0	0	0	0	5	2	0	0	0	0	3	5
Mental Health Counseling	EDS	6	3	0	0	0	0	3	12	3	2	1	0	1	5	18
Mental Hlth Couns (SWW)	EDS	1	1	0	0	0	0	0	6	3	0	0	0	0	3	7
Prof Development Prog	EDS	0	0	0	0	0	0	0	1	1	0	0	0	0	0	1
School & Comm Psych	EDS	1	0	0	0	0	0	1	11	6	0	0	0	0	5	12
EDUCATION		129	36	8	3	0	0	82	285	112	18	9	2	1	143	414
% of Total		14%							30%							43%
<u>COLLEGE OF NURSING</u>																
Acute Care Nurs Pract	MSN	0	0	0	0	0	0	0	4	3	0	1	0	0	0	4
Adult Nurse Practitioner	MSN	0	0	0	0	0	0	0	7	2	1	0	1	0	3	7
Health System Admin	MSN	1	0	0	0	0	0	1	5	1	1	0	1	0	2	6
Pediatric Nurse Pract	MSN	0	0	0	0	0	0	0	8	2	1	0	0	0	5	8
School Nurse Pract	MSN	0	0	0	0	0	0	0	1	0	0	0	0	0	1	1
Womens Hlth Nurs Pract	MSN	0	0	0	0	0	0	0	1	0	0	0	0	0	1	1
NURSING		1	0	0	0	0	0	1	26	8	3	1	2	0	12	27
% of Total		0%							3%							3%
<u>SCHOOL OF DIPLOMACY</u>																
Diplomacy & Int'l Relations	MADI	39	19	3	3	1	0	13	44	16	3	3	3	0	19	83
DIPLOMACY		39	19	3	3	1	0	13	44	16	3	3	3	0	19	83
% of Total		4%							5%							9%

(Continued)

DEGREES EARNED 2007-08

Master's by Major

	Sub	MALE						FEMALE						TOTAL		
		Total	Wh	Bl	His	Asn	Natv	Unk	Total	Wh	Bl	His	Asn		Natv	Unk
<u>SCHOOL OF THEOLOGY</u>																
Catechetical Ministry	MAM	0	0	0	0	0	0	0	1	0	0	0	0	0	1	1
Ministry Spiritual Dir	MAM	0	0	0	0	0	0	0	1	1	0	0	0	0	0	1
Youth Ministry	MAM	1	0	0	0	0	0	1	1	0	0	0	0	0	1	2
Biblical Studies	MAT	3	0	0	0	2	0	1	0	0	0	0	0	0	0	3
Christian Ethics	MAT	1	0	0	1	0	0	0	0	0	0	0	0	0	0	1
Ecclesial History	MAT	2	2	0	0	0	0	0	0	0	0	0	0	0	0	2
Systematic Theology	MAT	17	7	0	2	2	0	6	6	6	0	0	0	0	0	23
Divinity	MDM	1	0	0	0	1	0	0	0	0	0	0	0	0	0	1
Divinity (Seminarian)	MDM	11	4	0	4	1	0	2	0	0	0	0	0	0	0	11
<u>THEOLOGY</u>		36	13	0	7	6	0	10	9	7	0	0	0	0	2	45
% of Total		4%							1%							5%
<u>SCHOOL OF HEALTH & MEDICAL SCIENCES</u>																
Athletic Training	MS	5	3	0	0	0	0	2	5	1	0	0	0	0	4	10
Health Sciences	MS	0	0	0	0	0	0	0	1	0	0	0	1	0	0	1
Occupational Therapy	MS	2	1	0	0	0	0	1	7	2	0	0	0	0	5	9
Physicians Assistant	MS	2	0	0	1	0	0	1	19	8	0	0	0	0	11	21
Speech & Lng Pathology	MS	0	0	0	0	0	0	0	22	4	0	0	2	0	16	22
<u>HEALTH & MEDICAL SCIENCES</u>		9	4	0	1	0	0	4	54	15	0	0	3	0	36	63
% of Total		1%							6%							7%
<u>TOTAL MASTERS</u>																
<u>MASTERS</u>		359	129	30	23	16	0	161	596	218	46	22	20	1	289	955
% of Total		38%	14%	3%	2%	2%	0%	17%	62%	23%	5%	2%	2%	0%	30%	100%

*, †

* **Note:** The following racial categories were used: White (Wh), Black (Bl), Hispanic (His), Asian/Pacific Islander (Asn), American Indian/Alaskan Native (Natv), and Unknown (Unk).

† **Source:** Data provided from the university's registration files on Banner.

DEGREES EARNED 2007-08

Doctoral by Major

		MALE							FEMALE							TOTAL
		Sub Total	Wh	Bl	His	Asn	Natv	Unk	Sub Total	Wh	Bl	His	Asn	Natv	Unk	
COLLEGE OF ARTS & SCIENCES																
Chemistry	PhD	3	3	0	0	0	0	0	0	0	0	0	0	0	0	3
ARTS & SCIENCES		3	3	0	0	0	0	0	0	0	0	0	0	0	0	3
% of Total		4%							0%							4%
COLLEGE OF EDUCATION & HUMAN SERVICES																
Ed Ldrsp, Mgt & Policy	EdD	4	3	1	0	0	0	0	8	3	1	0	0	0	4	12
Ed Ldrsp, Mgt & Policy (Exec EdD)		9	1	0	0	0	0	8	19	3	0	0	0	0	16	28
Clinical Psychology	PhD	0	0	0	0	0	0	0	1	1	0	0	0	0	0	1
Counseling Psychology	PhD	1	0	0	0	0	0	1	5	3	1	0	0	0	1	6
Family Psychology	PhD	1	0	1	0	0	0	0	0	0	0	0	0	0	0	1
Higher Education	PhD	5	1	0	0	1	0	3	2	1	0	0	0	0	1	7
Marriage and Family	PhD	1	0	0	0	0	0	1	1	1	0	0	0	0	0	2
EDUCATION		21	5	2	0	1	0	13	36	12	2	0	0	0	22	57
% of Total		26%							45%							71%
SCHOOL OF HEALTH & MEDICAL SCIENCES																
Physical Therapy	DPT	6	2	0	0	2	0	2	13	5	1	2	1	0	4	19
Health Sciences	PhD	0	0	0	0	0	0	0	1	0	1	0	0	0	0	1
HEALTH & MEDICAL SCIENCES		6	2	0	0	2	0	2	14	5	2	2	1	0	4	20
% of Total		8%							18%							25%
TOTAL DOCTORAL																
DOCTORAL		30	10	2	0	3	0	15	50	17	4	2	1	0	26	80
% of Total		38%	13%	3%	0%	4%	0%	19%	63%	21%	5%	3%	1%	0%	33%	100%

* †

* **Note:** The following racial categories were used: White (Wh), Black (Bl), Hispanic (His), Asian/Pacific Islander (Asn), American Indian/Alaskan Native (Natv), and Unknown (Unk).

† **Source:** Data provided from the university's registration files on Banner.

DEGREES EARNED 2007-08

Law

		MALE							FEMALE							TOTAL
		Sub Total	Wh	Bl	His	Asn	Natv	Unk	Sub Total	Wh	Bl	His	Asn	Natv	Unk	
<u>LAW SCHOOL</u>																
Law	JD	171	157	4	3	7	0	0	131	104	5	8	14	0	0	302
Health Law & Public Pol	LLM	1	1	0	0	0	0	0	4	3	0	0	0	0	1	5
Health Law	MSJ	1	0	0	0	0	0	1	10	3	1	0	1	0	5	11
Health Law & Int'l Property	MSJ	1	0	0	0	0	0	1	3	0	0	0	0	0	3	4
Intellectual Property	MSJ	1	1	0	0	0	0	0	3	0	0	0	0	0	3	4
LAW		175	159	4	3	7	0	2	151	110	6	8	15	0	12	326
% of Total		54%	49%	1%	1%	2%	0%	1%	46%	34%	2%	2%	5%	0%	4%	100%

*, †

* **Note:** The following racial categories were used: White (Wh), Black (Bl), Hispanic (His), Asian/Pacific Islander (Asn), American Indian/Alaskan Native (Natv), and Unknown (Unk).

† **Source:** Data provided from the university's registration files on the Banner.



FACULTY & EMPLOYEES

FALL 1998 TO FALL 2008 FULL-TIME FACULTY by Rank, Tenure & Average Salary

	MALE FACULTY			FEMALE FACULTY			TOTAL FACULTY		
	N	Average Salary	Percent Tenured	N	Average Salary	Percent Tenured	N	Average Salary	Percent Tenured
<u>FALL 1998</u>									
Professor	74	\$82,878	93%	25	\$84,431	84%	99	\$83,270	91%
Assoc Prof	70	\$59,534	89%	49	\$58,434	84%	119	\$59,081	87%
Asst Prof	45	\$41,920	22%	44	\$44,345	5%	89	\$43,119	13%
Instructor	10	\$42,647	0%	14	\$38,285	0%	24	\$40,103	0%
Other	18	\$50,983	0%	5	\$43,311	0%	23	\$49,315	0%
TOTAL 1998	217	\$62,354	65%	137	\$56,042	47%	354	\$59,911	58%
<u>FALL 1999</u>									
Professor	75	\$86,938	96%	30	\$84,423	80%	105	\$86,220	91%
Assoc Prof	74	\$61,912	84%	44	\$61,306	89%	118	\$61,686	86%
Asst Prof	57	\$48,204	16%	55	\$50,043	4%	112	\$49,107	10%
Instructor	5	\$37,486	0%	10	\$37,086	0%	15	\$37,219	0%
Other	17	\$64,784	0%	9	\$41,707	0%	26	\$56,796	0%
TOTAL 1999	228	\$66,396	63%	148	\$58,978	44%	376	\$63,476	55%
<u>FALL 2000</u>									
Professor	72	\$94,095	96%	31	\$86,088	81%	103	\$91,685	91%
Assoc Prof	75	\$68,136	85%	49	\$63,816	73%	124	\$66,429	81%
Asst Prof	58	\$52,488	14%	58	\$53,453	5%	116	\$52,970	9%
Instructor	5	\$43,643	0%	9	\$38,882	0%	14	\$40,582	0%
Other	13	\$56,737	0%	11	\$47,923	0%	24	\$52,697	0%
TOTAL 2000	223	\$71,234	63%	158	\$61,855	41%	381	\$67,344	54%
<u>FALL 2001</u>									
Professor	70	\$98,452	100%	30	\$93,581	83%	100	\$96,991	95%
Assoc Prof	74	\$69,813	81%	59	\$65,814	63%	133	\$68,039	73%
Asst Prof	51	\$53,852	14%	57	\$54,813	5%	108	\$54,359	9%
Instructor	4	\$46,406	0%	8	\$40,205	0%	12	\$42,272	0%
Other	15	\$66,373	0%	11	\$52,048	0%	26	\$60,312	0%
TOTAL 2001	214	\$74,699	64%	165	\$64,903	39%	379	\$70,434	53%

(Continued)

FALL 1998 TO FALL 2008 FULL-TIME FACULTY by Rank, Tenure & Average Salary

	MALE FACULTY			FEMALE FACULTY			TOTAL FACULTY		
	N	Average Salary	Percent Tenured	N	Average Salary	Percent Tenured	N	Average Salary	Percent Tenured
<u>FALL 2002</u>									
Professor	68	\$102,790	100%	32	\$95,910	84%	100	\$100,588	95%
Assoc Prof	82	\$74,405	73%	62	\$69,620	63%	144	\$72,345	69%
Asst Prof	47	\$53,396	11%	57	\$55,662	2%	104	\$54,638	6%
Instructor	7	\$57,262	0%	6	\$47,393	0%	13	\$52,707	0%
Other	20	\$68,886	0%	12	\$50,380	0%	32	\$61,946	0%
TOTAL 2002	224	\$77,585	59%	169	\$67,735	40%	393	\$73,350	51%
<u>FALL 2003</u>									
Professor	69	\$104,012	97%	33	\$99,034	88%	102	\$102,401	94%
Assoc Prof	82	\$76,597	79%	67	\$74,345	57%	149	\$75,584	69%
Asst Prof	53	\$55,199	9%	53	\$57,139	0%	106	\$56,169	5%
Instructor	6	\$68,025	0%	8	\$50,026	0%	14	\$57,740	0%
Other	18	\$61,992	0%	14	\$58,679	0%	32	\$60,543	0%
TOTAL 2003	228	\$78,541	60%	175	\$71,425	38%	403	\$75,451	51%
<u>FALL 2004</u>									
Professor	73	\$106,875	93%	34	\$98,407	88%	107	\$104,184	92%
Assoc Prof	84	\$76,875	76%	71	\$75,388	59%	155	\$76,194	68%
Asst Prof	51	\$57,126	10%	62	\$59,905	0%	113	\$58,651	4%
Instructor	12	\$52,279	0%	13	\$47,348	0%	25	\$49,715	0%
Other	12	\$64,678	0%	14	\$57,963	0%	26	\$61,062	0%
TOTAL 2004	232	\$80,071	59%	194	\$71,338	37%	426	\$76,094	49%
<u>FALL 2005†</u>									
Professor	74	\$109,394	97%	37	\$102,679	78%	111	\$107,155	91%
Assoc Prof	81	\$77,537	79%	69	\$73,662	64%	150	\$75,754	72%
Asst Prof	60	\$59,443	8%	64	\$61,208	0%	124	\$60,354	4%
Instructor	13	\$53,661	0%	12	\$56,117	0%	25	\$54,840	0%
Other	12	\$61,864	0%	19	\$57,834	0%	31	\$59,394	0%
TOTAL 2005†	240	\$80,759	59%	201	\$72,494	36%	441	\$76,992	49%

(Continued)

FALL 1998 TO FALL 2008 FULL-TIME FACULTY by Rank, Tenure & Average Salary

	MALE FACULTY			FEMALE FACULTY			TOTAL FACULTY		
	N	Average Salary	Percent Tenured	N	Average Salary	Percent Tenured	N	Average Salary	Percent Tenured
<u>FALL 2006</u>									
Professor	73	\$118,366	100%	41	\$112,692	85%	114	\$116,325	95%
Assoc Prof	76	\$83,065	83%	72	\$79,355	64%	148	\$81,260	74%
Asst Prof	67	\$60,704	6%	61	\$64,151	0%	128	\$62,347	3%
Instructor	10	\$51,065	0%	12	\$56,984	0%	22	\$54,294	0%
Other	14	\$60,569	0%	23	\$62,653	0%	37	\$61,864	0%
TOTAL 2006	240	\$84,914	58%	209	\$78,334	39%	449	\$81,852	49%
<u>FALL 2007</u>									
Professor	75	\$130,471	93%	39	\$124,042	92%	114	\$128,272	93%
Assoc Prof	77	\$90,958	81%	69	\$84,788	71%	146	\$88,042	76%
Asst Prof	57	\$61,484	7%	59	\$67,286	0%	116	\$64,435	3%
Instructor	10	\$61,615	0%	11	\$57,760	0%	21	\$59,596	0%
Other	13	\$63,140	0%	22	\$66,916	0%	35	\$65,513	0%
TOTAL 2007	232	\$93,667	59%	200	\$83,827	43%	432	\$89,111	51%
<u>FALL 2008</u>									
Professor	77	\$131,281	96%	42	\$125,479	90%	119	\$129,233	94%
Assoc Prof	73	\$88,502	89%	67	\$85,351	73%	140	\$86,994	81%
Asst Prof	57	\$60,759	7%	67	\$70,580	1%	124	\$66,065	4%
Instructor	12	\$63,874	0%	14	\$57,982	0%	26	\$60,701	0%
Other	18	\$81,631	0%	25	\$63,199	0%	43	\$70,915	0%
TOTAL 2008	237	\$93,960	60%	215	\$84,229	41%	452	\$89,331	51%

*, †, ‡, §, **, ††

* **Note:** Faculty are reported at their contracted teaching salary. Additional stipends for administrative, managerial or other responsibilities are NOT included in the salary calculation.

† **Note:** Fall 2005 faculty salaries includes pay increases due to compression.

‡ **Note:** Faculty on sabbatical leave are reported at their regular salary even though they may be receiving a reduced annuity.

§ **Note:** Excluded from the report are faculty whose services are donated or contributed, in particular priests.

** **Note:** Excluded from the report are librarians even though they may hold academic rank.

†† **Source:** IPEDS Faculty Reports filed annually with the U.S. Department of Education.

FALL 1998 TO FALL 2008 FULL-TIME FACULTY

Average Salary of Faculty by Gender

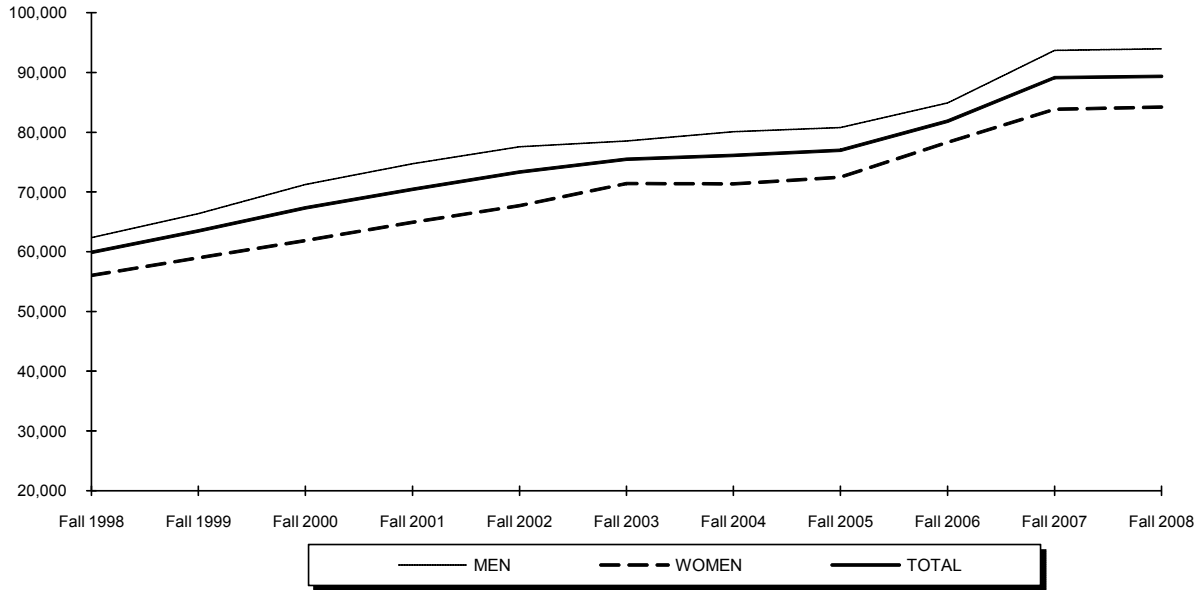

Percentage of Faculty Tenured by Gender

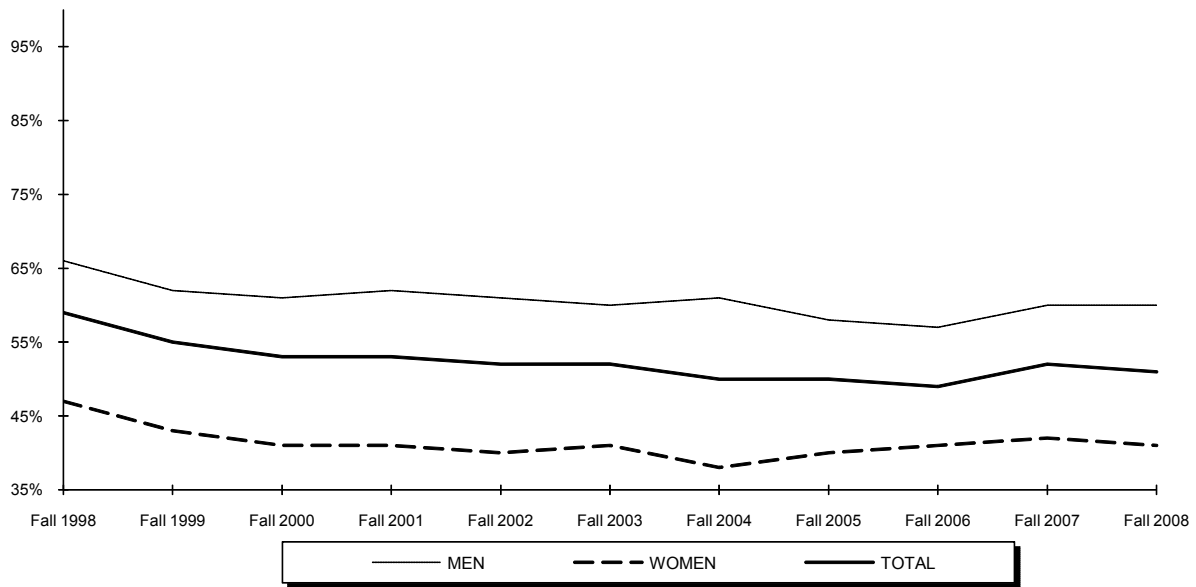

FALL 1998 TO FALL 2008 FULL-TIME FACULTY

Average Salary of Faculty by Rank

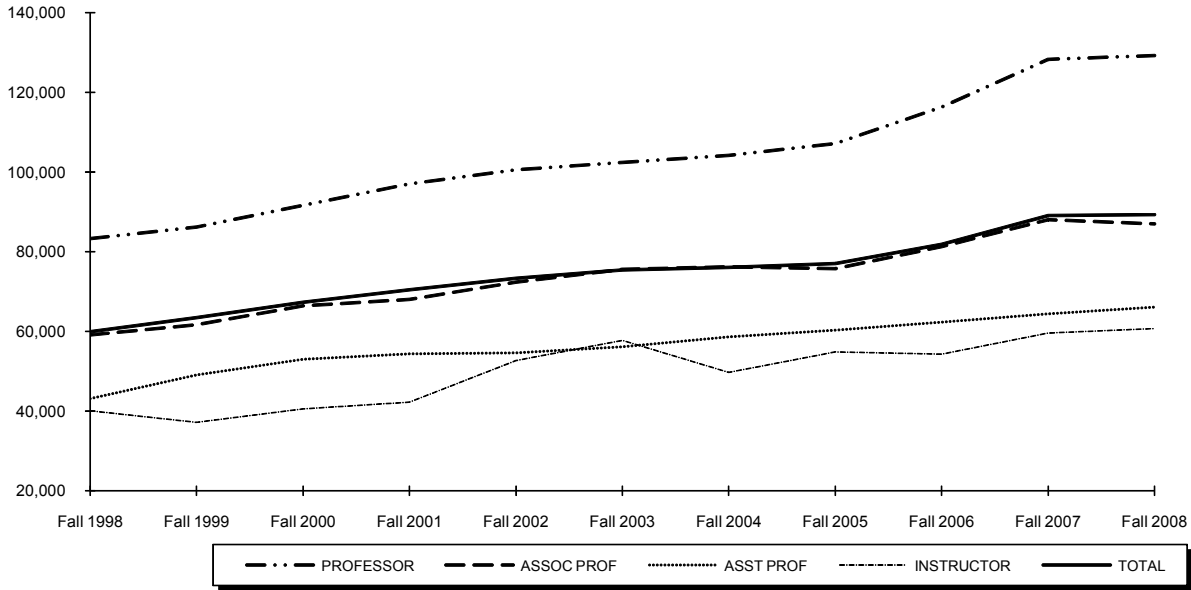

Percentage of Faculty Tenured by Rank

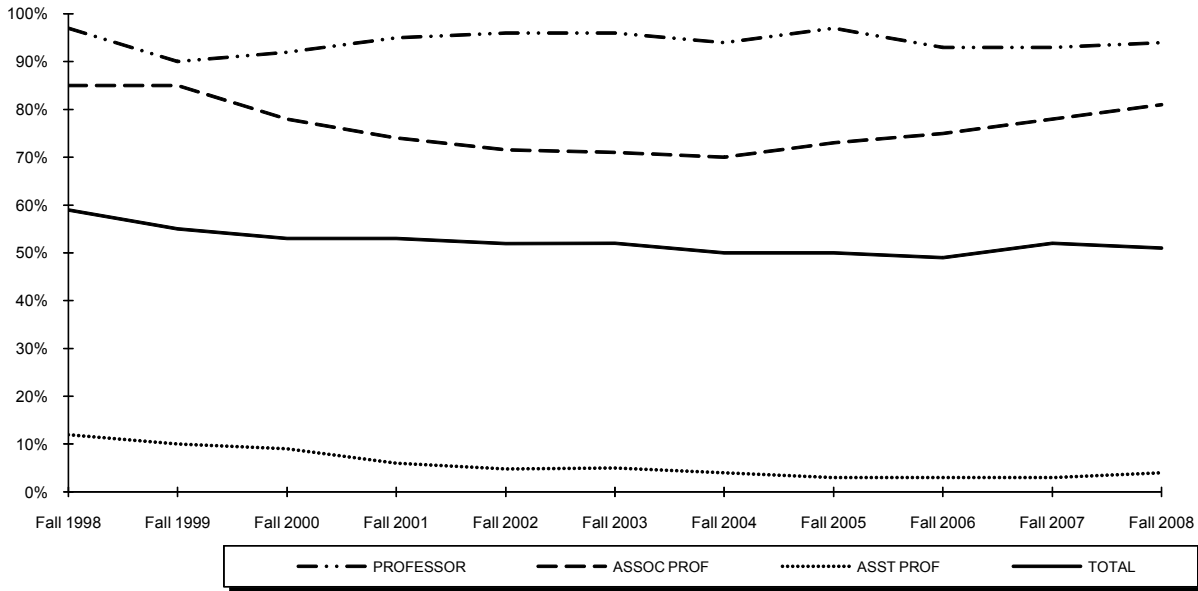

FALL 2008 FULL-TIME FACULTY by College, Gender, Rank & Salary

	BY RANK					TOTAL	BY GENDER	
	PROF	ASSOC	ASST	INSTR	OTHER		MEN	WOMEN
ARTS & SCIENCES	\$97,903 45 30 men 15 wm	\$74,347 72 41 men 31 wm	\$54,694 61 37 men 24 wm	\$48,930 8 5 men 3 wm	\$58,882 16 5 men 10 wm	\$71,428 202	\$73,971 119	\$67,783 83
BUSINESS	\$139,778 10 8 men 2 wm	\$109,163 22 19 men 3 wm	\$112,759 5 1 men 4 wm	\$79,183 6 5 men 1 wm	\$76,652 5 2 men 3 wm	\$108,782 48	\$109,212 35	\$107,622 13
EDUCATION	\$103,263 13 7 men 6 wm	\$81,275 8 1 men 7 wm	\$62,798 19 8 men 11 wm	-	\$69,634 4 3 men 1 wm	\$78,734 44	\$82,316 19	\$76,012 25
NURSING	-	\$79,287 10 0 men 10 wm	\$68,053 11 1 men 10 wm	\$58,034 10 0 men 10 wm	\$64,025 9 0 men 9 wm	\$67,450 40	**** 1	\$67,488 39
DIPLOMACY	**** 1 1 men 0 wm	\$82,201 5 4 men 1 wm	\$70,176 9 5 men 4 wm	**** 1 1 men 0 wm	-	\$73,697 16	\$74,535 11	\$71,851 5
THEOLOGY	**** 1 0 men 1 wm	**** 1 1 men 0 wm	**** 3 2 men 1 wm	-	-	\$65,202 5	**** 3	**** 2
HEALTH & MED SCI	\$115,229 6 3 men 3 wm	\$96,913 12 4 men 8 wm	\$96,419 16 3 men 13 wm	**** 1 1 men 0 wm	\$92,584 4 3 men 1 wm	\$98,685 39	\$97,495 14	\$99,352 25
MAIN CAMPUS	\$105,397 76 49 men 27 wm	\$83,348 130 70 men 60 wm	\$66,065 124 57 men 67 wm	\$60,701 26 12 men 14 wm	\$67,118 38 14 men 24 wm	\$79,102 394	\$82,231 202	\$75,810 192
LAW SCHOOL	\$171,364 43 28 men 15 wm	\$134,391 10 3 men 7 wm	-	-	\$99,775 5 4 men 1 wm	\$158,817 58	\$161,648 35	\$154,510 23
TOTAL UNIVERSITY	\$129,233 119 77 men 42 wm	\$86,994 140 73 men 67 wm	\$66,065 124 57 men 67 wm	\$60,701 26 12 men 14 wm	\$70,915 43 18 men 25 wm	\$89,331 452	\$93,960 237	\$84,229 215

**** Average Salaries for cells with three or less people are not reported.

*, †, ‡, §, **

* **Note:** Faculty are reported at their contracted teaching salary. Additional stipends for administrative, managerial or other responsibilities are NOT included in the salary calculation.

† **Note:** Faculty on sabbatical leave are reported at their regular salary even though they may be receiving a reduced annuity.

‡ **Note:** Excluded from the report are faculty whose services are donated or contributed, in particular priests.

§ **Note:** Excluded from the report are librarians even though they may hold academic rank.

** **Source:** IPEDS Faculty Reports filed annually with the U.S. Department of Education.

FALL 2008 FULL-TIME FACULTY

Faculty Salaries by College and Rank

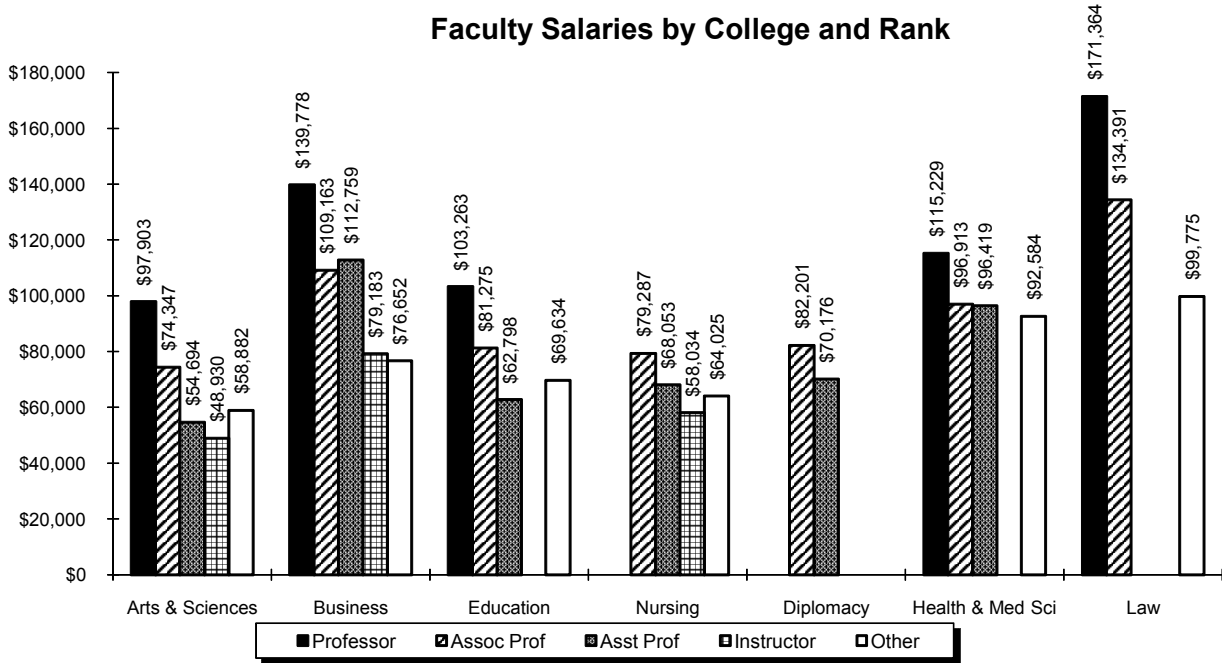

Faculty Salaries by College and Gender

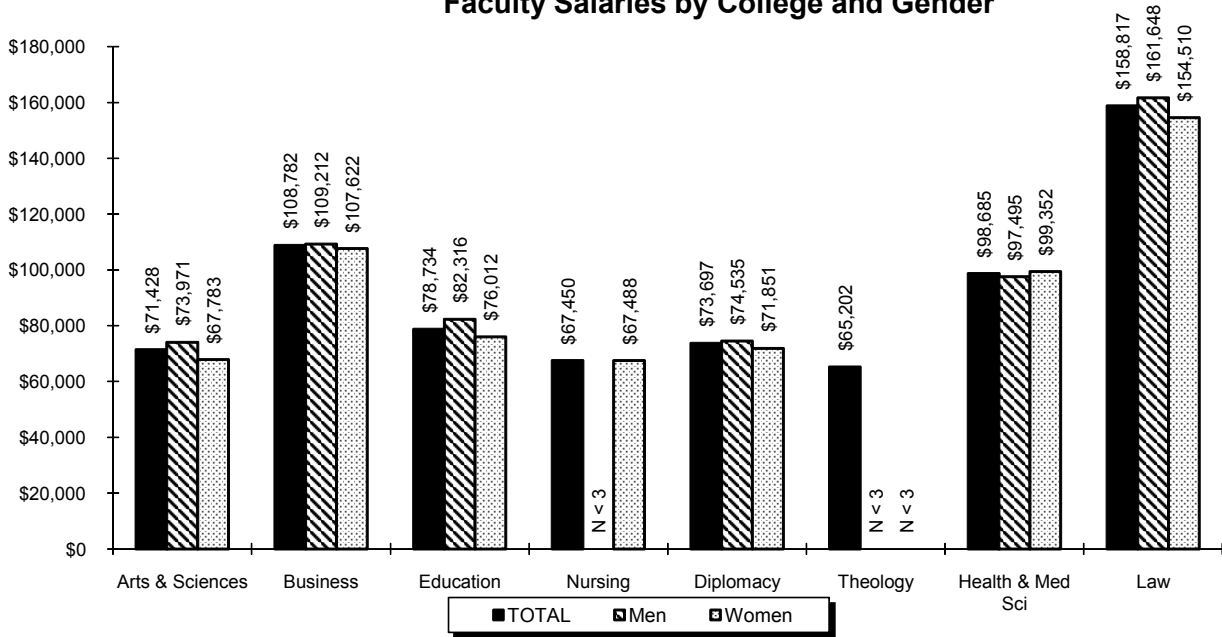

FALL 2008 FULL-TIME FACULTY by Tenure, Rank, Gender & Race

	MALE								FEMALE								TOTAL
	Sub Total	NRA	BI	Natv	Asn	His	Wh	Unk	Sub Total	NRA	BI	Natv	Asn	His	Wh	Unk	
<u>TENURED</u>																	
Professor	74	1	5	0	5	4	59	0	38	0	0	0	3	1	34	0	112
Assoc Professor	65	4	2	0	8	2	49	0	49	1	4	0	1	2	40	1	114
Asst Professor	4	0	0	0	0	0	4	0	1	0	0	0	0	0	1	0	5
Instructor	0	0	0	0	0	0	0	0	0	0	0	0	0	0	0	0	0
Other	0	0	0	0	0	0	0	0	0	0	0	0	0	0	0	0	0
TENURED % of Total	143 32%	5	7	0	13	6	112	0	88	1	4	0	4	3	75	1	231 51%
<u>NON-TENURED ON TRACK</u>																	
Professor	0	0	0	0	0	0	0	0	0	0	0	0	0	0	0	0	0
Assoc Professor	3	0	0	0	0	0	3	0	10	0	1	0	0	0	9	0	13
Asst Professor	40	3	2	0	4	0	30	1	43	3	3	0	7	0	29	1	83
Instructor	0	0	0	0	0	0	0	0	0	0	0	0	0	0	0	0	0
Other	2	0	0	0	0	0	2	0	0	0	0	0	0	0	0	0	2
NON-TEN ON TRACK % of Total	45 10%	3	2	0	4	0	35	1	53	3	4	0	7	0	38	1	98 22%
<u>OTHER</u>																	
Professor	3	0	0	0	0	0	3	0	4	0	0	0	0	0	4	0	7
Assoc Professor	5	2	0	0	1	0	2	0	8	0	0	0	1	1	6	0	13
Asst Professor	13	0	0	0	1	0	12	0	23	0	0	0	1	0	22	0	36
Instructor	12	0	0	0	0	0	12	0	14	0	2	0	1	0	11	0	26
Other	16	0	0	0	1	0	15	0	25	1	3	0	1	1	19	0	41
OTHER % of Total	49 11%	2	0	0	3	0	44	0	74	1	5	0	4	2	62	0	123 27%
<u>TOTAL</u>																	
Professor	77	1	5	0	5	4	62	0	42	0	0	0	3	1	38	0	119
Assoc Professor	73	6	2	0	9	2	54	0	67	1	5	0	2	3	55	1	140
Asst Professor	57	3	2	0	5	0	46	1	67	3	3	0	8	0	52	1	124
Instructor	12	0	0	0	0	0	12	0	14	0	2	0	1	0	11	0	26
Other	18	0	0	0	1	0	17	0	25	1	3	0	1	1	19	0	43
TOTAL % of Total	237 52%	10	9	0	20	6	191	1	215	5	13	0	15	5	175	2	452 100%

††, ‡, §, **, †††

†† **Note:** Faculty positions are reported as either "Tenured", "Non-Tenured on Track" (in a position which leads to consideration for tenure) or "Other" (in a non-tenured earning position).

‡ **Note:** The following racial categories were used: Non-Resident Alien (NRA), White (Wh), Black (BI), Hispanic (His), Asian/Pacific Islander (Asn), or American Indian/Alaskan Native (Natv). A Non-Resident Alien is a person who is NOT a citizen of the United States and does NOT hold a permanent residence card.

§ **Note:** Excluded from the report are faculty whose services are donated or contracted, in particular priests.

** **Note:** Excluded from the report are librarians even though they may hold academic rank.

††† **Source:** IPEDS Faculty Reports filed annually with the U.S. Department of Education.

FALL 2008 FULL-TIME FACULTY

Faculty by Rank

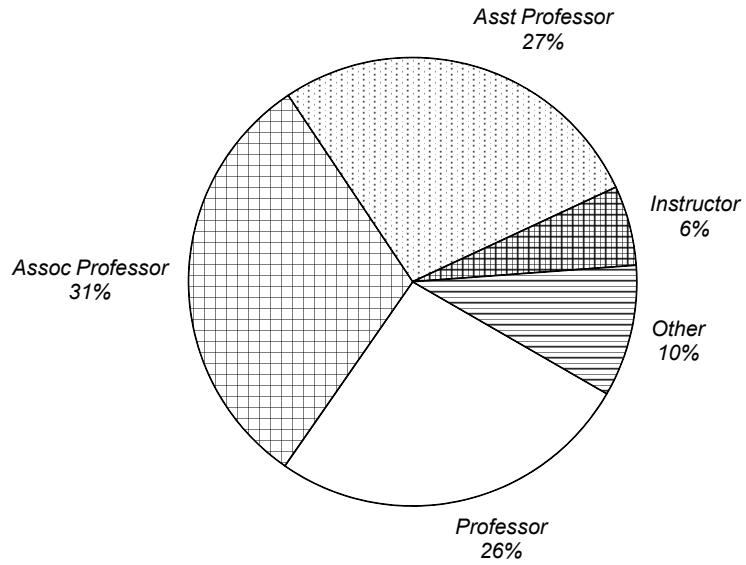

Faculty by Tenure Status

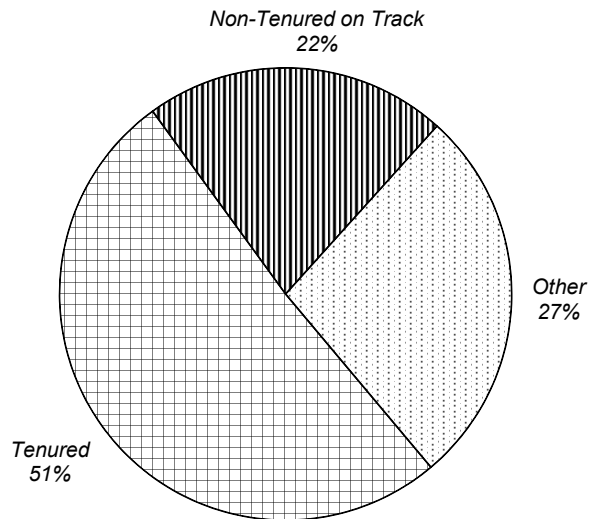

FALL 2008 EMPLOYEES

by Occupation, Salary Class, Gender & Race

	MALE								FEMALE								TOTAL
	Sub Total	NRA	BI	Natv	Asn	His	Wh	Unk	Sub Total	NRA	BI	Natv	Asn	His	Wh	Unk	
<u>FACULTY</u>																	
Below \$30,000	0	0	0	0	0	0	0	0	0	0	0	0	0	0	0	0	0
\$30,000 - \$39,999	0	0	0	0	0	0	0	0	0	0	0	0	0	0	0	0	0
\$40,000 - \$49,999	7	0	0	0	0	0	7	0	7	0	0	0	1	0	6	0	14
\$50,000 - \$64,999	60	4	1	0	4	0	50	1	68	3	4	0	7	1	52	1	128
\$65,000 - \$79,999	34	2	0	0	2	1	29	0	49	1	5	0	2	2	39	0	83
\$80,000 - \$99,999	52	4	4	0	5	2	37	0	49	1	2	0	2	1	42	1	101
\$100,000 & above	84	0	4	0	9	3	68	0	42	0	2	0	3	1	36	0	126
FACULTY	237	10	9	0	20	6	191	1	215	5	13	0	15	5	175	2	452
% of Full-time Total	18%								16%								34%
<u>EXECUTIVE</u>																	
Below \$30,000	0	0	0	0	0	0	0	0	0	0	0	0	0	0	0	0	0
\$30,000 - \$39,999	0	0	0	0	0	0	0	0	0	0	0	0	0	0	0	0	0
\$40,000 - \$49,999	0	0	0	0	0	0	0	0	0	0	0	0	0	0	0	0	0
\$50,000 - \$64,999	0	0	0	0	0	0	0	0	0	0	0	0	0	0	0	0	0
\$65,000 - \$79,999	1	0	0	0	0	0	1	0	7	0	1	0	0	0	6	0	8
\$80,000 - \$99,999	6	0	1	0	1	0	4	0	13	0	3	0	0	0	9	1	19
\$100,000 & above	38	0	2	1	2	0	33	0	21	0	0	0	0	1	19	1	59
EXECUTIVE/ADMIN	45	0	3	1	3	0	38	0	41	0	4	0	0	1	34	2	86
% of Full-time Total	3%								3%								7%
<u>SERVICE/SUPPORT</u>																	
Below \$30,000	3	0	0	0	0	0	3	0	4	0	0	0	0	0	4	0	7
\$30,000 - \$39,999	17	0	4	0	0	1	12	0	37	0	8	1	2	6	20	0	54
\$40,000 - \$49,999	49	3	12	0	2	4	27	1	54	1	8	0	1	5	39	0	103
\$50,000 - \$64,999	48	1	11	0	4	3	27	2	80	1	9	0	3	12	54	1	128
\$65,000 - \$79,999	44	2	4	0	6	2	30	0	53	2	9	0	6	4	31	1	97
\$80,000 - \$99,999	30	2	2	0	3	2	20	1	33	0	1	0	5	1	25	1	63
\$100,000 & above	11	0	2	0	0	2	7	0	6	0	0	0	1	0	5	0	17
SERVICE/SUPPORT	202	8	35	0	15	14	126	4	267	4	35	1	18	28	178	3	469
% of Full-time Total	15%								20%								35%
<u>TECHNICAL/PARAPROF</u>																	
Below \$20,000	0	0	0	0	0	0	0	0	0	0	0	0	0	0	0	0	0
\$20,000 - \$29,999	0	0	0	0	0	0	0	0	0	0	0	0	0	0	0	0	0
\$30,000 - \$39,999	0	0	0	0	0	0	0	0	0	0	0	0	0	0	0	0	0
\$40,000 - \$49,999	14	0	7	0	2	1	4	0	8	0	2	0	1	1	4	0	22
\$50,000 & above	2	0	0	0	1	1	0	0	3	0	0	0	0	0	3	0	5
TECHNICAL/PARAPROF	16	0	7	0	3	2	4	0	11	0	2	0	1	1	7	0	27
% of Full-time Total	1%								1%								2%

(Continued)

FALL 2008 EMPLOYEES

by Occupation, Salary Class, Gender & Race

	MALE								FEMALE								TOTAL
	Sub Total	NRA	BI	Natv	Asn	His	Wh	Unk	Sub Total	NRA	BI	Natv	Asn	His	Wh	Unk	
<u>SECRETARIAL/CLERICAL</u>																	
Below \$20,000	0	0	0	0	0	0	0	0	0	0	0	0	0	0	0	0	0
\$20,000 - \$29,999	9	0	4	0	0	0	5	0	18	0	7	0	0	3	7	1	27
\$30,000 - \$39,999	16	0	4	0	0	1	11	0	118	0	49	0	6	9	51	3	134
\$40,000 - \$49,999	8	0	2	0	1	1	4	0	43	0	16	0	0	3	24	0	51
\$50,000 & above	0	0	0	0	0	0	0	0	9	0	2	0	1	0	6	0	9
SECRETARIAL/CLERICAL	33	0	10	0	1	2	20	0	188	0	74	0	7	15	88	4	221
% of Full-time Total	2%								14%								17%
<u>SKILLED CRAFT</u>																	
Below \$20,000	0	0	0	0	0	0	0	0	0	0	0	0	0	0	0	0	0
\$20,000 - \$29,999	0	0	0	0	0	0	0	0	0	0	0	0	0	0	0	0	0
\$30,000 - \$39,999	1	0	0	0	0	1	0	0	0	0	0	0	0	0	0	0	1
\$40,000 - \$49,999	1	0	0	0	0	0	1	0	0	0	0	0	0	0	0	0	1
\$50,000 & above	25	0	0	0	0	0	25	0	0	0	0	0	0	0	0	0	25
SKILLED CRAFT	27	0	0	0	0	1	26	0	0	0	0	0	0	0	0	0	27
% of Full-time Total	2%								0%								2%
<u>SERVICE/MAINTENANCE</u>																	
Below \$20,000	0	0	0	0	0	0	0	0	0	0	0	0	0	0	0	0	0
\$20,000 - \$29,999	3	0	2	0	0	0	1	0	1	0	1	0	0	0	0	0	4
\$30,000 - \$39,999	2	0	1	0	0	0	1	0	3	0	2	0	0	0	1	0	5
\$40,000 - \$49,999	0	0	0	0	0	0	0	0	0	0	0	0	0	0	0	0	0
\$50,000 & above	31	0	3	0	0	1	27	0	0	0	0	0	0	0	0	0	31
SRVC/MAINTENANCE	36	0	6	0	0	1	29	0	4	0	3	0	0	0	1	0	40
% of Full-time Total	3%								0%								3%
FULL-TIME	596	18	70	1	42	26	434	5	726	9	131	1	41	50	483	11	1,322
% of Full-time Total	45%								55%								100%

(Continued)

FALL 2008 EMPLOYEES

by Occupation, Salary Class, Gender & Race

	MALE								FEMALE							TOTAL	
	Sub Total	NRA	BI	Natv	Asn	His	Wh	Unk	Sub Total	NRA	BI	Natv	Asn	His	Wh		Unk
<u>PART-TIME</u>																	
Faculty	264	4	11	0	7	11	221	10	239	8	23	0	14	8	173	13	503
Graduate Assistants	82	6	4	0	6	3	56	7	96	8	9	0	10	5	56	8	178
Exec/Admin/Managr'l	1	0	0	0	0	0	1	0	0	0	0	0	0	0	0	0	1
Service/Support	23	2	1	0	0	0	19	1	12	0	2	0	0	0	10	0	35
Technical/Paraprof	0	0	0	0	0	0	0	0	1	0	0	0	0	0	1	0	1
Secretarial/Clerical	3	0	2	0	0	1	0	0	9	0	3	0	0	0	6	0	12
Skilled Craft	0	0	0	0	0	0	0	0	0	0	0	0	0	0	0	0	0
Service/Maint	0	0	0	0	0	0	0	0	0	0	0	0	0	0	0	0	0
PART-TIME	373	12	18	0	13	15	297	18	357	16	37	0	24	13	246	21	730
% of Part-time Total	51%								49%								100%
<u>ALL UNIVERSITY EMPLOYEES</u>																	
TOTAL EMPLOYEES	969	30	88	1	55	41	731	23	1,083	25	168	1	65	63	729	32	2,052
% of Total Employees	47%								53%								100%

* , † , ‡ , §

* **Note:** Every employee is accounted for in one and only one position. Anyone engaged in two or more activities is only reported at his primary position.

† **Note:** Excluded from the report are employees whose services are donated or contributed, in particular priests.

‡ **Note:** The occupational activities are defined as follows: a) Faculty - persons whose primary responsibilities are for the purpose of conducting instruction. Not included in this category are teaching or research assistants. b) Executive/Administrative/Managerial - persons whose primary responsibilities are for the management of the institution or a department thereof. Assignments are directly related to general business operations of the institution. c) Service/Support - persons whose primary responsibilities are for the purpose of academic support, student service, or institutional support. d) Technical/Paraprofessional - persons whose primary responsibilities require specialized skills which are acquired through experience or offered at 2-year technical or junior colleges. e) Clerical/Secretarial - persons whose primary responsibilities are associated with clerical or secretarial activities. f) Skilled Craft - persons whose primary responsibilities require special manual skills acquired through experience or apprenticeship. g) Service/Maintenance - persons whose primary responsibilities are for the comfort and hygiene of the institution or which contribute to the upkeep and care of buildings, facilities or grounds.

§ **Source:** IPEDS Fall Staff Report filed annually with the U.S. Department of Education.

FALL 2008 EMPLOYEES

Full-Time Employees

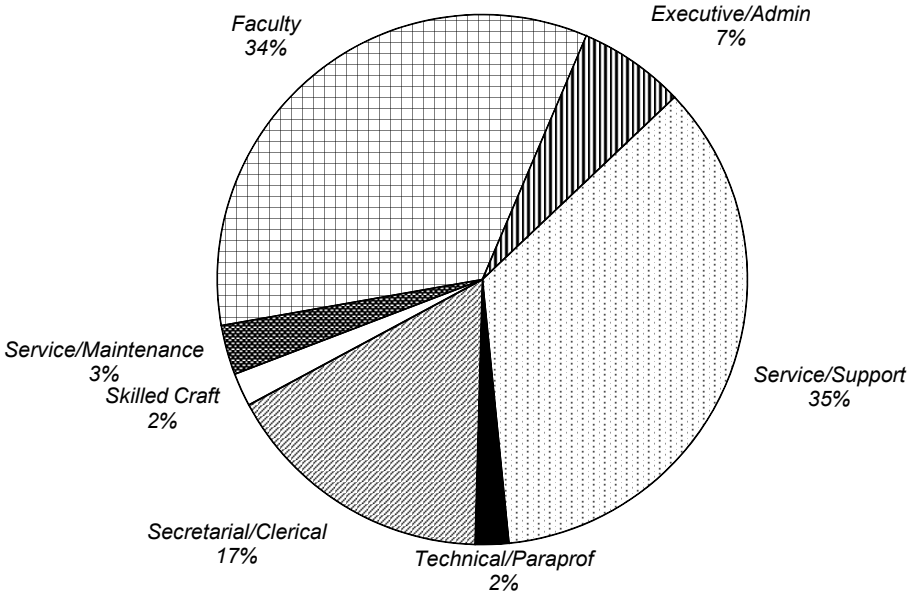

Part-Time Employees

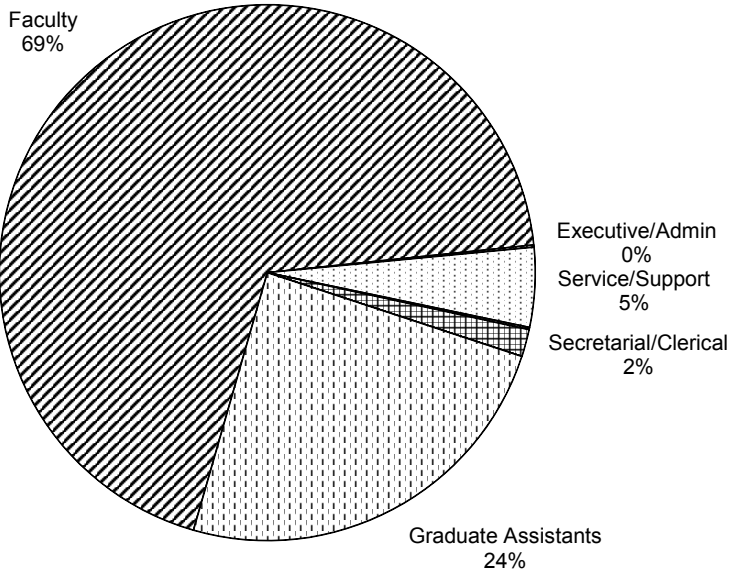

FINANCES

STATEMENT OF ACTIVITIES

Before Audit Guide Reallocations

	FY 2001	FY 2002	FY 2003	FY 2004	FY 2005	FY 2006	FY 2007	FY 2008
OPERATING REVENUES								
Tuition & Fees	138,920	150,784	167,248	180,965	192,290	196,402	202,304	220,360
Scholarships & Financial Aid	(29,128)	(31,126)	(33,597)	(38,702)	(41,830)	(45,881)	(46,567)	(54,443)
Net Tuition & Fees	109,792	119,658	133,651	142,263	150,460	150,521	155,737	165,917
Government Appropriations	3,421	2,374	3,169	2,718	2,915	2,941	2,292	1,961
Grants & Contracts	8,947	11,974	10,108	11,170	14,479	10,295	10,388	8,458
Contributions	6,351	7,091	7,576	6,109	8,042	5,816	7,491	7,814
Endowment Income Used in Operations	7,765	8,417	7,875	9,584	10,113	13,171	12,946	13,206
Other Investment Income	3,394	104	1,874	2,917	2,301	5,528	7,903	242
Sales & Services of Auxiliaries	16,805	17,898	18,095	19,674	21,186	21,909	22,363	23,565
Other Sources	10,372	10,270	10,079	10,793	10,490	10,531	10,697	11,475
Total Operating Revenues	166,847	177,786	192,427	205,228	219,986	220,712	229,817	232,638
OPERATING EXPENSES								
Instruction	47,672	50,650	54,992	59,505	62,294	65,656	67,896	73,500
Research, Training & Public Service	4,664	4,591	4,670	5,416	5,421	5,122	7,305	7,541
Academic Support	29,502	31,119	32,686	33,885	32,550	33,152	31,893	33,815
Student Services	19,167	18,387	21,574	23,532	25,793	27,660	26,261	29,942
Auxiliary Enterprises	6,436	6,444	6,396	6,840	7,559	7,549	6,961	7,526
Institutional Support	25,722	26,790	27,103	30,375	32,998	33,359	34,942	41,955
Operation & Maintenance of Plant	16,379	16,650	17,894	19,657	19,810	21,962	22,884	24,234
Depreciation & Amortization	7,449	7,892	9,625	10,369	9,332	9,321	10,623	12,105
Debt Service Interest	6,521	6,021	5,946	5,553	5,303	6,827	5,787	7,158
Total Operating Expenses	163,512	168,544	180,886	195,132	201,060	210,608	214,552	237,776
Net Assets from Operations	3,335	9,242	11,541	10,096	18,926	10,104	15,265	(5,138)
NONOPERATING ACTIVITIES								
Net Endowment Investment Return	4,801	(21,208)	12,683	19,850	11,880	17,515	43,175	(17,565)
Endowment Return Used in Operations	(10,366)	(11,116)	(9,884)	(9,584)	(10,113)	(13,171)	(12,946)	(13,206)
Capital Contributions	19,803	4,169	1,824	4,691	8,992	13,964	12,604	11,291
Gain/(Loss) in Disposal of Assets	-	-	195	322	-	387	(1,572)	(89)
Sale of Limited Partnership Rights	-	-	-	-	-	7,141	-	-
Loss Due to Fire, net	(62)	-	-	-	-	-	-	-
Change in Value of Split-interest Agreements	-	-	-	-	-	(23)	11	(81)
Change in Swap Valuation	-	-	-	-	-	2,669	(228)	(3,406)
Reduction in Postretirement Health Liabilities	-	-	-	2,141	-	-	-	-
Provision for Uncollectible Pledges	-	(7,861)	(1,169)	(648)	(1,000)	(798)	(1,022)	(1,274)
Insurance Recovery & Other	-	(243)	1,097	-	-	-	-	-
Early Extinguishment of Debt	(1,403)	-	-	-	-	(593)	-	(146)
Cum. Effect of Change in Accounting Principles	-	-	-	-	-	(6,209)	422	-
Net Assets from Nonoperating	12,773	(36,259)	4,746	16,772	9,759	20,882	40,444	(24,476)
Increase (decrease) in Net Assets	16,108	(27,017)	16,287	26,868	28,685	30,986	55,709	(29,614)
Net Assets at Beginning of Year	233,494	249,602	222,585	238,872	265,740	294,425	325,411	381,120
Net Assets at End of Year	249,602	222,585	238,872	265,740	294,425	325,411	381,120	351,506

*, †, ‡

* **Note:** Dollars in thousands.† **Note:** The fiscal year begins on July 1 and ends June 30.‡ **Source:** Reports provided by the Controller's Office.

STATEMENT OF ACTIVITIES

Operating Revenues vs. Operating Expenses (dollars in thousands)

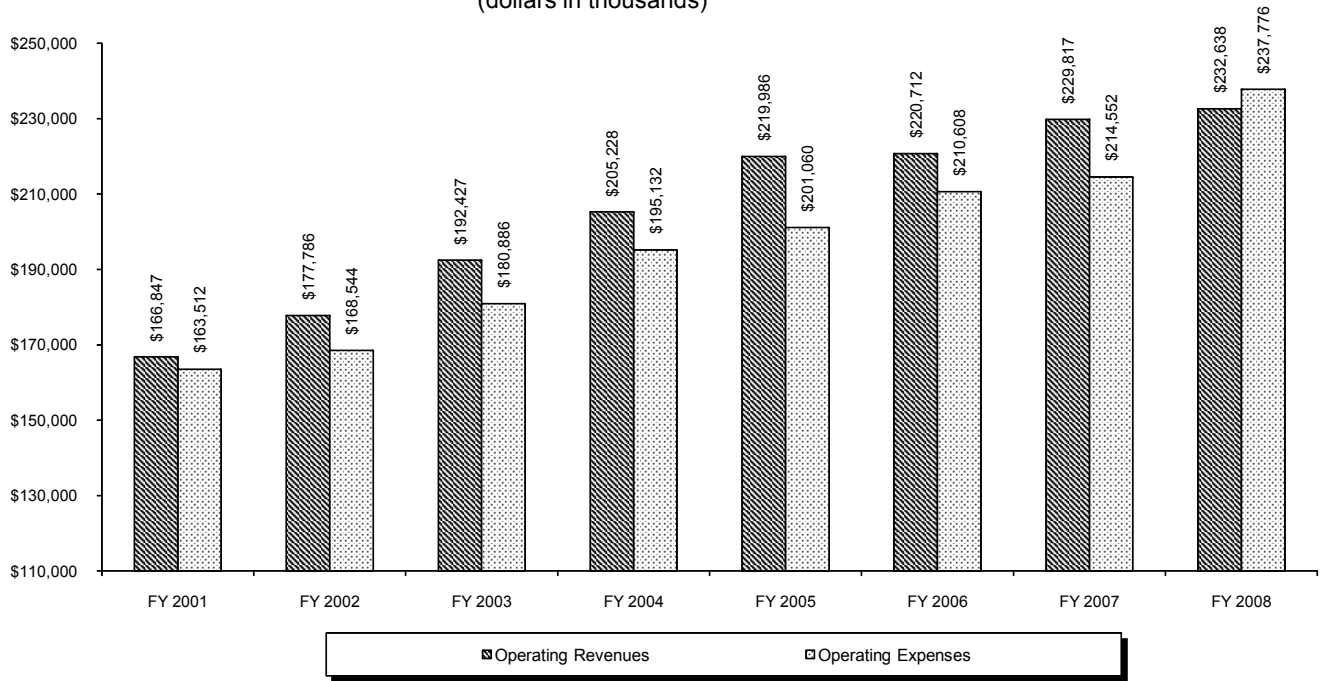

Net Assets at End of Year (dollars in thousands)

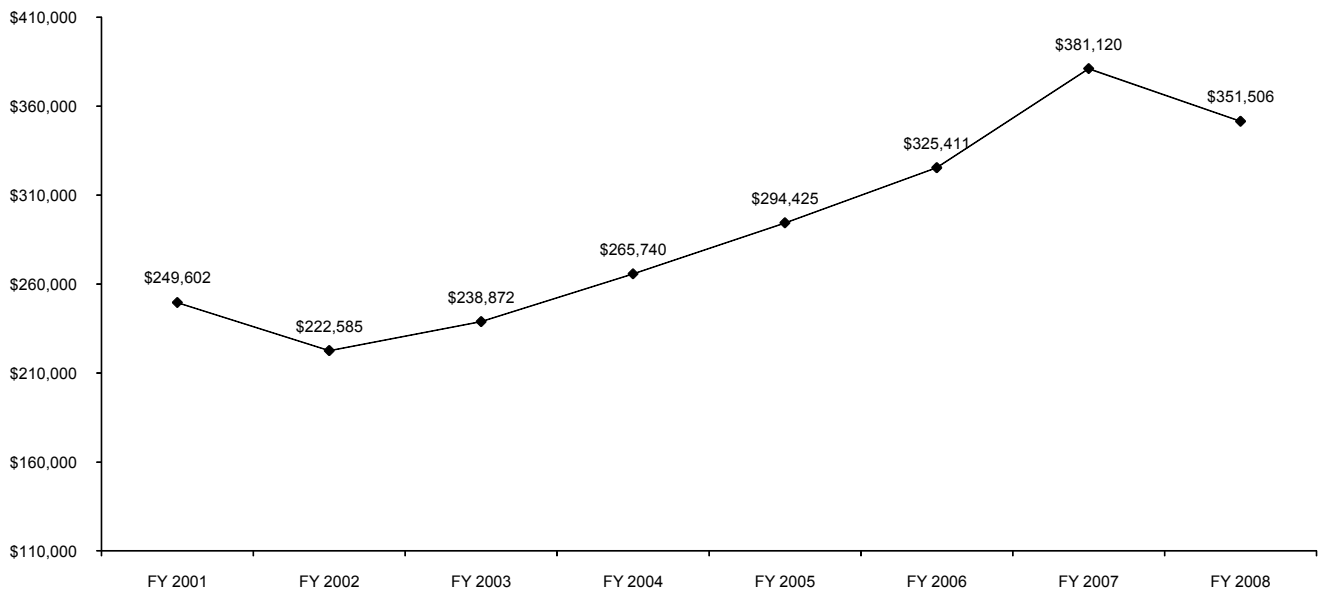

FY 2008 OPERATING REVENUES & EXPENSES

Operating Revenues

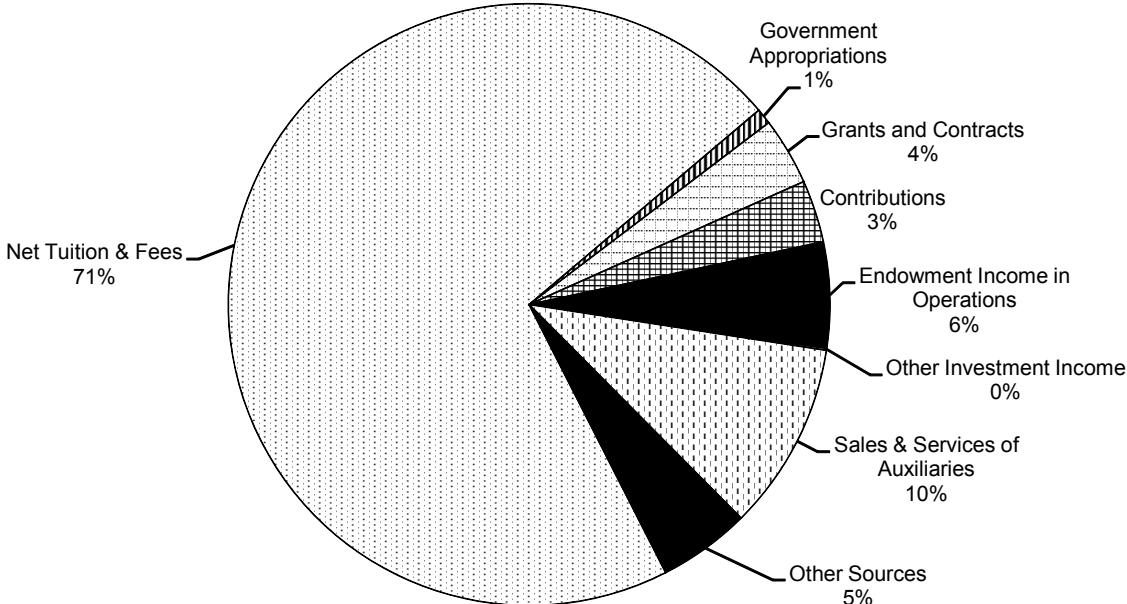

Operating Expenses

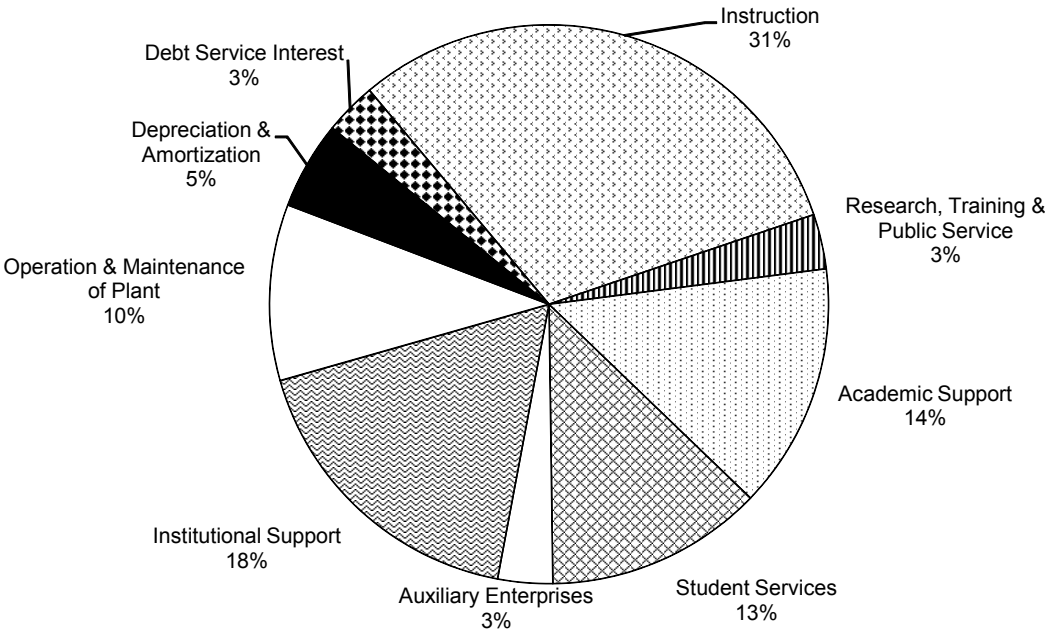

BALANCE SHEET

	FY 2001	FY 2002	FY 2003	FY 2004	FY 2005	FY 2006	FY 2007	FY 2008
ASSETS								
Cash & Cash Equivalents	12,048	28,929	33,061	20,157	23,778	25,888	17,106	23,906
Student Accounts Receivable, Net	3,378	2,133	1,742	1,682	1,669	1,334	2,426	3,609
Contributions Receivables, Net	12,271	5,845	5,347	8,009	12,662	12,353	13,085	16,846
Prepaid Expenses & Other Assets	10,055	8,418	7,681	6,939	6,992	8,550	8,045	6,452
Student Loans Receivable, Net	9,831	9,874	9,207	8,425	8,295	10,612	11,709	12,650
Deposits with Trustees	10,641	6,373	7,370	14,280	8,862	41,619	18,243	7,442
Interest Rate Swaps	-	-	-	-	-	2,669	2,441	-
Investments	206,188	176,744	190,024	212,974	221,500	250,349	297,058	252,323
Property, Plant & Equipment, Net	153,291	154,770	154,014	162,234	170,168	193,769	222,926	233,221
Total Assets	417,703	393,086	408,446	434,700	453,926	547,143	593,039	556,449
LIABILITIES & NET ASSETS								
Liabilities								
Accounts Payable & Accrued Expense	23,154	22,642	28,257	28,616	26,477	28,553	24,523	30,515
Deferred Revenues	7,186	9,809	11,562	14,868	13,901	14,170	16,097	14,681
Interest Rate Swaps	-	-	-	-	-	-	-	965
Conditional Asset Retirement Obligation	-	-	-	-	-	7,020	7,450	1,138
Accrued Post-Retirement Benefits	4,116	3,998	4,001	1,845	1,805	1,725	1,182	7,775
U.S. Government Grants Refundable	9,523	9,855	10,180	10,791	11,291	12,354	12,477	12,882
Bonds Payable & Other Long-term Oblig.	124,122	124,197	115,574	112,840	106,027	157,910	150,190	136,987
Total Liabilities	168,101	170,501	169,574	168,960	159,501	221,732	211,919	204,943
Net Assets								
Undesignated	931	1,340	3,283	500	770	1,382	1,871	2,985
Designated for Specific Purposes	31,016	27,764	27,432	31,450	30,782	33,426	60,322	11,376
Student Loan Funds	1,649	1,766	1,884	2,089	2,505	2,868	2,940	3,000
Functioning as Endowment	84,600	78,662	82,761	86,751	86,147	89,934	96,269	84,057
Designated for Endowment	42,880	27,787	31,122	38,117	43,380	43,997	66,865	50,826
Invested in Plant	31,391	32,847	39,080	48,788	64,608	75,704	64,715	110,773
Unrestricted Net Assets	192,467	170,166	185,562	207,695	228,192	247,311	292,982	263,017
Temporarily Restricted	11,487	3,673	3,857	5,400	7,952	11,525	15,195	13,979
Permanently Restricted	45,648	48,746	49,453	52,645	58,281	66,575	72,943	74,510
Total Net Assets	249,602	222,585	238,872	265,740	294,425	325,411	381,120	351,506
Total Liabilities & Net Assets	417,703	393,086	408,446	434,700	453,926	547,143	593,039	556,449

*†‡

* **Note:** Dollars in thousands.† **Note:** The fiscal year begins on July 1 and ends June 30.‡ **Source:** Reports provided by the Controller's Office.

FINANCIAL RATIO ANALYSIS

	FY 2001	FY 2002	FY 2003	FY 2004	FY 2005	FY 2006	FY 2007	FY 2008
<u>FINANCIAL & DESCRIPTIVE INDICATORS</u>								
A. Total FTE	7,476	7,617	7,668	7,968	8,125	7,961	7,770	7,800
B. Total Resources ⁷	\$ 206,358	\$ 181,441	\$ 191,282	\$ 200,489	\$ 219,983	\$ 249,707	\$ 292,663	\$ 254,372
C. Total Debt ⁷	\$ 122,577	\$ 121,851	\$ 115,574	\$ 112,840	\$ 106,027	\$ 157,910	\$ 150,190	\$ 136,987
D. Total Revenue ⁷	\$ 183,686	\$ 144,226	\$ 199,182	\$ 222,000	\$ 229,745	\$ 248,396	\$ 268,839	\$ 203,699
E. Market Value of Endowment ⁷	\$ 172,631	\$ 153,091	\$ 162,160	\$ 175,594	\$ 181,673	\$ 195,698	\$ 230,105	\$ 203,254
F. Cash & Investments ⁷	\$ 218,236	\$ 205,673	\$ 223,085	\$ 233,131	\$ 245,278	\$ 279,237	\$ 314,164	\$ 276,229
G. Bond Rating - S&P	A-	A-	A-	A-	A-	A-	A-	A
H. Bond Rating - Moodys	A3	A3	A3	A3	A3	A3	A3	A3
1 Selectivity (%)	87.8%	88.1%	84.8%	81.9%	86.8%	83.5%	77.5%	71.7%
2 Matriculation (%)	30.3%	27.9%	24.6%	26.5%	27.7%	26.9%	25.5%	26.5%
3 Avg. SAT Scores (combined)	1,059	1,063	1,087	1,102	1,096	1,116	1,087	1,064
4 Institutional Tuition Discount (%)	17.7%	17.1%	17.1%	18.2%	18.9%	20.7%	20.4%	22.2%
5 Tuition Discount (%)	21.0%	20.6%	20.1%	21.4%	21.8%	23.4%	23.0%	24.7%
<u>CAPITAL</u>								
6 Unrestricted Resources/Debt (x)	0.87	0.83	0.92	0.92	1.04	0.81	0.92	0.83
7 Expendable Resources/Debt (x)	1.31	1.09	1.23	1.31	1.53	1.16	1.46	1.31
8 Total Resources/Debt (x)	1.68	1.49	1.66	1.78	2.07	1.58	1.95	1.84
9 Cash & Investments to Debt (x)	1.78	1.69	1.93	2.07	2.31	1.75	2.09	2.00
10 Actual Debt Service/Operations (%)	6.4%	6.8%	6.7%	6.2%	6.0%	6.4%	6.1%	5.4%
11 Debt per Student (\$)	\$ 16,396	\$ 15,997	\$ 15,072	\$ 14,162	\$ 13,049	\$ 19,835	\$ 19,329	\$ 17,686
12 Age of Plant (number of years)	13.9	14.1	12.5	12.6	15.0	15.9	14.4	13.2
<u>BALANCE SHEET</u>								
13 Unrestricted Resources/Operations (x)	0.64	0.59	0.58	0.53	0.55	0.61	0.64	0.48
14 Expendable Resources/Operations (x)	0.96	0.77	0.78	0.76	0.80	0.87	1.02	0.76
15 Total Resources/FTE Student (\$)	\$ 27,603	\$ 23,821	\$ 24,945	\$ 25,162	\$ 27,075	\$ 31,366	\$ 37,666	\$ 32,612
<u>OPERATING</u>								
16 Actual Debt Service Coverage (x)	1.7	2.0	2.2	2.1	2.7	1.9	2.4	1.2
17 Return on Unrestricted Revenue (%)	0.0%	-15.0%	7.8%	10.2%	9.3%	8.1%	17.6%	-14.5%
18 Return on Net Assets (%)	6.7%	-11.4%	7.1%	10.6%	10.2%	10.0%	15.8%	-8.1%
19 Return on Unrestr'd Oper Activities (%)	2.8%	5.3%	5.9%	4.8%	8.1%	4.5%	6.5%	-1.5%
20 Average Operating Margin (%)	2.8%	-4.2%	-1.3%	2.7%	9.1%	9.1%	11.9%	5.0%
21 Net Tuition/FTE Student (\$)	\$ 14,686	\$ 15,709	\$ 17,430	\$ 17,854	\$ 18,518	\$ 18,907	\$ 20,043	\$ 21,271
22 E&G Expenses/FTE Students (\$)	\$ 21,011	\$ 21,281	\$ 22,756	\$ 23,631	\$ 23,816	\$ 25,507	\$ 26,675	\$ 29,519
23 Endowment per FTE (\$)	\$ 23,091	\$ 20,099	\$ 21,148	\$ 22,037	\$ 22,360	\$ 24,582	\$ 29,615	\$ 26,058
<u>ADMINISTRATIVE CAPABILITY</u>								
24 Federal Responsibility Ratio (x)	2.7	2.2	3.0	3.0	3.0	3.0	3.0	2.2

*, †, ‡

* **Note:** Where indicated, dollars in thousands.† **Note:** The fiscal year begins on July 1 and ends June 30.‡ **Source:** Report provided by Controller's Office.

PROGRAM INVENTORIES

2008-09 UNDERGRADUATE PROGRAM INVENTORY

COLLEGE OF ARTS & SCIENCES		Majors: 40	Minors: 45
<u>AFRICANA STUDIES</u>		Majors: 1	Minors: 1
Majors: <ul style="list-style-type: none"> • BA Africana Studies 	Minors: <ul style="list-style-type: none"> • Africana Studies 		
<u>ART & MUSIC</u>		Majors: 5	Minors: 5
Majors: <ul style="list-style-type: none"> • BA Art History • BA Comprehensive Music • BA Fine Arts • BA Graphic, Interactive and Advertising Design • BA Music Performance 	Minors: <ul style="list-style-type: none"> • Art History • Fine Arts • Graphic, Interactive and Advertising Design • Music Performance • Music Theatre 		
Options: <ul style="list-style-type: none"> • Certificate in Web Design • BA/MA in Museum Studies (5 years, 3+2) 			
<u>ASIAN STUDIES</u>		Majors: 1	Minors: 1
Majors: <ul style="list-style-type: none"> • BA Asian Studies 	Minors: <ul style="list-style-type: none"> • Asian Studies 		
<u>BIOLOGY</u>		Majors: 2	Minors: 0
Majors: <ul style="list-style-type: none"> • BA Biology • BS Biology 	Minors:		
Options: <ul style="list-style-type: none"> • Biology Honors Program • BS Biology/MS Athletic Training with Health & Medical Sciences (6 years, 3+3) • BS Biology/MS Physician Assistant with Health & Medical Sciences (6 years, 3+3) • BS Biology/Doctor of Physical Therapy with Health & Medical Sciences (7 years, 3+4) 			
<u>CHEMISTRY & BIOCHEMISTRY</u>		Majors: 2	Minors: 1
Majors: <ul style="list-style-type: none"> • BS Biochemistry • BS Chemistry <ul style="list-style-type: none"> - American Chemical Society (ACS) certified track - Non-ACS track 	Minors: <ul style="list-style-type: none"> • Chemistry 		
Options: <ul style="list-style-type: none"> • Chemistry Honors Program • BS Chemistry/BS Chemical Engineering with NJIT (5 years, 3+2) 			

(Continued)

2008-09 UNDERGRADUATE PROGRAM INVENTORY

<u>CLASSICAL STUDIES</u>		Majors: 1	Minors: 4
Majors: <ul style="list-style-type: none"> • BA Classical Studies 	Minors: <ul style="list-style-type: none"> • Archeology • Classical Culture • Classical Languages • Latin 		
<u>COMMUNICATION</u>		Majors: 4	Minors: 4
Majors: <ul style="list-style-type: none"> • BA Broadcasting, Visual and Interactive Media • BA Communication Studies • BA Journalism and Public Relations • BA Theatre and Performance 	Minors: <ul style="list-style-type: none"> • Broadcasting, Visual and Interactive Media • Communication Studies • Journalism and Public Relations • Theatre and Performance 		
Options: <ul style="list-style-type: none"> • Certificate in Computer Graphics • Certificate in Digital Media and Video • Certificate in Digital Media Production for the Web 			
<u>CRIMINAL JUSTICE</u>		Majors: 1	Minors: 1
Majors: <ul style="list-style-type: none"> • BA Criminal Justice 	Minors: <ul style="list-style-type: none"> • Criminal Justice 		
<u>ENGLISH</u>		Majors: 1	Minors: 2
Majors: <ul style="list-style-type: none"> • BA English 	Minors: <ul style="list-style-type: none"> • English • Writing 		
Options: <ul style="list-style-type: none"> • English Honors Program • BA English/MA English (5 years, 4+1) 			
<u>HISTORY</u>		Majors: 1	Minors: 1
Majors: <ul style="list-style-type: none"> • BA History 	Minors: <ul style="list-style-type: none"> • History 		
Options: <ul style="list-style-type: none"> • BA History/MA History (5 years, 4+1) 			

(Continued)

2008-09 UNDERGRADUATE PROGRAM INVENTORY

<u>MATHEMATICS & COMPUTER SCIENCE</u>		Majors: 2	Minors: 2
Majors:		Minors:	
<ul style="list-style-type: none"> • BS Computer Science • BS Mathematics 		<ul style="list-style-type: none"> • Computer Science • Mathematics 	
Options:			
<ul style="list-style-type: none"> • Computer Science Honors Program • Mathematics Honors Program 			
<u>MODERN LANGUAGES</u>		Majors: 4	Minors: 5
Majors:		Minors:	
<ul style="list-style-type: none"> • BA French • BA Italian • BA Modern Languages • BA Spanish 		<ul style="list-style-type: none"> • French • German • Italian • Russian • Spanish 	
<u>PHILOSOPHY</u>		Majors: 1	Minors: 1
Majors:		Minors:	
<ul style="list-style-type: none"> • BA Philosophy 		<ul style="list-style-type: none"> • Philosophy 	
<u>PHYSICS</u>		Majors: 2	Minors: 1
Majors:		Minors:	
<ul style="list-style-type: none"> • BA Physics • BS Physics <ul style="list-style-type: none"> - Applied Track - Industrial Track 		<ul style="list-style-type: none"> • Physics 	
Options:			
<ul style="list-style-type: none"> • BS Physics/BS in Engineering with NJIT (5 years, 3+2) 			
<u>POLITICAL SCIENCE</u>		Majors: 1	Minors: 2
Majors:		Minors:	
<ul style="list-style-type: none"> • BA Political Science 		<ul style="list-style-type: none"> • Nonprofit Studies • Political Science 	
Options:			
<ul style="list-style-type: none"> • BA Political Science/MPA (5 years, 3+2) 			
<u>PSYCHOLOGY</u>		Majors: 1	Minors: 1
Majors:		Minors:	
<ul style="list-style-type: none"> • BA Psychology 		<ul style="list-style-type: none"> • Psychology 	
Options:			
<ul style="list-style-type: none"> • BA Psychology/MAE Psychological Studies (5 years, 3+2) • BA Psychology/MS Experimental Psychology (5 years, 3+2) • Psychology Honors Program 			

(Continued)

2008-09 UNDERGRADUATE PROGRAM INVENTORY

<u>RELIGIOUS STUDIES</u>		Majors: 1	Minors: 1
Majors:		Minors:	
<ul style="list-style-type: none"> • BA Religious Studies 		<ul style="list-style-type: none"> • Religious Studies 	
<u>SOCIAL WORK</u>		Majors: 1	Minors: 1
Majors:		Minors:	
<ul style="list-style-type: none"> • BA Social Work 		<ul style="list-style-type: none"> • Social Work 	
Options:			
<ul style="list-style-type: none"> • Certificate in Children and Family Services 			
<u>SOCIOLOGY & ANTHROPOLOGY</u>		Majors: 2	Minors: 2
Majors:		Minors:	
<ul style="list-style-type: none"> • BA Anthropology • BA Sociology 		<ul style="list-style-type: none"> • Anthropology • Sociology 	
Options:			
<ul style="list-style-type: none"> • BA Sociology/MPA (5 years, 3-2) 			
<u>INTERDISCIPLINARY & SPECIAL PROGRAMS</u>		Majors: 6	Minors: 9
Majors:		Minors:	
<ul style="list-style-type: none"> • BA Catholic Studies • BA Economics • BA Environmental Studies • BA Latin American and Latino/Latina Studies • BA Liberal Studies • BA Social and Behavioral Sciences 		<ul style="list-style-type: none"> • Archaeology • Catholic Studies • Economics • Environmental Sciences • Environmental Studies • Italian Studies • Latin American and Latino/Latina Studies • Russian and East European Studies • Women's Studies 	
Options:			
<ul style="list-style-type: none"> • University Honors Program • BA or BS liberal arts or science/MBA with School of Business (5 years, 3+2) • BA Social & Behavioral Sciences/MS Athletic Training with Health & Medical Sciences (6 years, 3+3) • BA Social & Behavioral Sciences/MS Occupational Therapy with Health & Medical Sci (6 years, 4+2) • Certificate in Catholic Studies • Certificate in Gerontology • Certificate in Russian and East European Studies 			

(Continued)

2008-09 UNDERGRADUATE PROGRAM INVENTORY

SCHOOL OF BUSINESS		Majors: 8	Minors: 5
<u>ACCOUNTING AND TAXATION</u>		Majors: 1	Minors: 1
Majors: • BSBA Accounting	Minors: • Accounting		
<u>COMPUTING AND DECISION SCIENCES</u>		Majors: 1	Minors: 0
Majors: • BSBA Information Technology Management	Minors:		
<u>ECONOMICS</u>		Majors: 1	Minors: 1
Majors: • BSBA Economics	Minors: • Economics		
<u>FINANCE</u>		Majors: 1	Minors: 0
Majors: • BSBA Finance	Minors:		
<u>MANAGEMENT</u>		Majors: 1	Minors: 0
Majors: • BSBA Management	Minors:		
<u>MARKETING</u>		Majors: 1	Minors: 0
Majors: • BSBA Marketing	Minors:		
<u>SPECIAL PROGRAMS</u>		Majors: 2	Minors: 3
Majors: • BABA Business Administration - Arts and Sciences - Diplomacy & International Relations - General Studies - International Studies • BSBA Sport Management	Minors: • Business Administration (A&S & Dipl majors) • Legal Studies in Business • International Business (Business majors only) - Eastern European Track - Latin American Track - Pacific Rim Track - Western European Track		
Options: • Leadership Studies Program • Certificate in Business (Non-Business majors) • Certificate in Entrepreneurial Studies (Business majors) • Certificate in Information Technology Management • BSBA or BABA and MBA Program (5 years) • BSBA Accounting/MS Professional Accounting			

(Continued)

2008-09 UNDERGRADUATE PROGRAM INVENTORY

COLLEGE OF EDUCATION & HUMAN SERVICES		Majors: 2	Minors: 0
EDUCATIONAL STUDIES		Majors: 2	Minors: 0
Majors:	<ul style="list-style-type: none"> • BSE Elementary, Early Childhood & Special Ed • BSE Secondary Education 	Minors:	
Options: <ul style="list-style-type: none"> • Certificate in Information Technologies • Certificate in Online Course Development & Management • BA Education/MA Theology (International seminarians only; 6 years, 4+2) • BSE Special Education/MS Speech-Language Pathology with Health & Medical Sci (6 years, 4+2) • BSE Secondary Education fields of certification: Art, English, Mathematics, Music, Science (Biology, Chemistry, Physics), Social Studies, World Languages (Chinese, French, German, Latin, Italian, Japanese, Russian, Spanish) 			

COLLEGE OF NURSING		Majors: 1	Minors: 0
Majors:	<ul style="list-style-type: none"> • BSN Nursing 	Minors:	
Options: <ul style="list-style-type: none"> • Accelerated Program for Second Degree Students • Program for Registered Nurses • Online RN/BSN program 			

SCHOOL OF DIPLOMACY & INTERNATIONAL RELS		Majors: 1	Minors: 1
Majors:	<ul style="list-style-type: none"> • BS Diplomacy & International Relations 	Minors:	<ul style="list-style-type: none"> • Diplomacy & International Relations
Options: <ul style="list-style-type: none"> • BS/MA Diplomacy & International Relations (5 years, 3-2) 			

(Continued)

2008-09 UNDERGRADUATE PROGRAM INVENTORY

SCHOOL OF THEOLOGY		Majors: 1	Minors: 1
Majors: <ul style="list-style-type: none"> • BA Catholic Theology <ul style="list-style-type: none"> - General Track - Formation Track 		Minors: <ul style="list-style-type: none"> • Catholic Theology 	

TOTAL UNDERGRADUATE PROGRAMS:	Majors: 53	Minors: 52
--------------------------------------	-------------------	-------------------

*

2008-09 GRADUATE PROGRAM INVENTORY

COLLEGE OF ARTS & SCIENCES	Programs: 16
<u>ART & MUSIC</u>	Programs: 1
Programs: <ul style="list-style-type: none"> • MA Museum Professions <ul style="list-style-type: none"> - Exhibition Management Track - Museum Education Track - Museum Management Track - Museum Registration Track 	
<u>ASIAN STUDIES</u>	Programs: 1
Programs: <ul style="list-style-type: none"> • MA Asian Studies <ul style="list-style-type: none"> - General Track - Teaching Chinese Language and Culture Track 	
Certificates & Options: <ul style="list-style-type: none"> • MA Asian Studies/MA Diplomacy & International Relations 	
<u>BIOLOGY</u>	Programs: 3
Programs: <ul style="list-style-type: none"> • MS Biology <ul style="list-style-type: none"> - Thesis Track - Without Thesis Track - Without Thesis Track with a Minor in Business Administration - Neuroscience Track with Research Thesis - Neuroscience Track with Library Thesis • MS Microbiology <ul style="list-style-type: none"> - Thesis Track - Without Thesis Track • PhD Molecular Bioscience 	
<u>CHEMISTRY & BIOCHEMISTRY</u>	Programs: 2
Programs: <ul style="list-style-type: none"> • MS Chemistry <ul style="list-style-type: none"> - With Thesis - Without Thesis for PhD candidates - Without Thesis for non-research - Without Thesis with a Minor in Business Administration • PhD Chemistry 	

(Continued)

2008-09 GRADUATE PROGRAM INVENTORY

<u>COMMUNICATION</u>	Programs: 3
Programs: <ul style="list-style-type: none"> • MA Corporate and Professional Communication (online) • MA Strategic Communication • MA Strategic Communication and Leadership (online) 	
Certificates & Options: <ul style="list-style-type: none"> • MA Diplomacy & International Relations/MA Strategic Communication • Professional certificate in Intercultural Communication • Professional certificate in International Communication • Professional certificate in Organizational Communication • Professional certificate in Public Relations • Professional certificate in Strategic Communication and Leadership • Professional certificate in Strategic Communication Planning 	
<u>ENGLISH</u>	Programs: 1
Programs: <ul style="list-style-type: none"> • MA English 	
<u>HISTORY</u>	Programs: 1
Programs: <ul style="list-style-type: none"> • MA History 	
<u>JEWISH-CHRISTIAN STUDIES</u>	Programs: 1
Programs: <ul style="list-style-type: none"> • MA Jewish-Christian Studies <ul style="list-style-type: none"> - Thesis Track - Without Thesis Track 	
Certificates & Options: <ul style="list-style-type: none"> • Certificate in Jewish-Christian Studies 	
<u>PSYCHOLOGY</u>	Programs: 1
Programs: <ul style="list-style-type: none"> • MS Experimental Psychology <ul style="list-style-type: none"> - General Track - Behavioral Neuroscience Concentration 	

(Continued)

2008-09 GRADUATE PROGRAM INVENTORY

PUBLIC & HEALTHCARE ADMINISTRATION

Programs: 2

Programs:

- MPA Public Administration
 - Arts Administration Track
 - Health Policy and Management Track
 - Nonprofit Organization Management Track
 - Public Service: Leadership, Governance and Policy Track
- MHA Healthcare Administration (both on-campus and online)

Certificates & Options:

- Certificate in Arts Administration
- Certificate in Healthcare Administration
- Certificate in Nonprofit Organization Management
- BA Political Science/MPA (5 years, 3-2)
- BA Sociology/MPA (5 years, 3-2)
- MPA/MA Diplomacy & International Relations

(Continued)

2008-09 GRADUATE PROGRAM INVENTORY

SCHOOL OF BUSINESS		Programs: 4
<u>INTERDISCIPLINARY</u>		Programs: 1
<p>Programs:</p> <ul style="list-style-type: none"> • MBA with concentrations in: <ul style="list-style-type: none"> - Accounting - Finance - Information Technology Management - International Business - Management - Marketing - Pharmaceutical Management - Sport Management 		
<p>Certificates & Options:</p> <ul style="list-style-type: none"> • Certificate of Advanced Study • Certificate in Entrepreneurial Studies • Certificate in Graduate Business • Certificate in Graduate Taxation • Certificate in International Business • Stillman Business Review and Update Certificate • BA or BS in liberal arts area/MBA with College of Arts & Sciences (5 years, 3-2) • BSBA or BABA and MBA Program (5 years) • MBA/MA in Diplomacy & International Relations • MBA/JD with School of Law (4 years) • MBA/MSN in Health Systems Administration 		
<u>ACCOUNTING AND TAXATION</u>		Programs: 3
<p>Programs:</p> <ul style="list-style-type: none"> • MS Accounting • MS Professional Accounting • MS Taxation 		

(Continued)

2008-09 GRADUATE PROGRAM INVENTORY

COLLEGE OF EDUCATION & HUMAN SERVICES	Programs: 25
EDUCATION LEADERSHIP, MANAGEMENT & POLICY	Programs: 6
<p>Programs:</p> <ul style="list-style-type: none"> • MAE College Student Personnel Administration • MAE Education Leadership, Management & Policy <ul style="list-style-type: none"> - Catholic School Leadership Program - School Administrator/Superintendent - School Business Administrator - School Principal/Supervisor (both on-campus and online) - School Principal/Supervisor - Accelerated Executive cohort program • MA Human Resources Training and Development (for NY/NJ Law Enforcement) • EdS Education Leadership, Management & Policy <ul style="list-style-type: none"> - Accelerated Executive cohort program • EdD Education Leadership, Management & Policy <ul style="list-style-type: none"> - Executive Accelerated Program - Higher Education Administration - Minor Track for College Teaching • PhD Higher Education Administration 	
<p>Certificates & Options:</p> <ul style="list-style-type: none"> • Certificate in Human Resources Training and Development (for NY/NJ Law Enforcement) • Certificate in Leadership and Management (for NY/NJ Law Enforcement) 	
EDUCATIONAL STUDIES	Programs: 5
<p>Programs:</p> <ul style="list-style-type: none"> • MAE Bilingual/Bicultural Education (Inactive) • MAE Professional Development in Education <ul style="list-style-type: none"> - Educational Partners in Catholic Schools (EPICS) Program • MAE Instruction Design and Technology • MAE School Library Media Specialist • EdS Bilingual/Bicultural Education 	
<p>Certificates & Options:</p> <ul style="list-style-type: none"> • Alternate Route Program • Certificate in Information Technologies • Certificate in Online Course Management 	

(Continued)

2008-09 GRADUATE PROGRAM INVENTORY

PROFESSIONAL PSYCHOLOGY & FAMILY THERAPY

Programs: 14

Programs:

- MA Counseling (both on-campus and online)
- MA Psychological Studies
- MA School Counseling (both on-campus and online)
- MAE Counseling (online)
- MAE Psychological Studies
- MAE School Counseling (online)
- MS Marriage and Family Therapy
- EdS Mental Health Counseling (**Admission Suspended**)
- EdS Marriage and Family Therapy
- EdS Professional Counseling
- EdS School and Community Psychology
- PhD Counseling Psychology
- PhD Family Psychology (**Admission Suspended**)
- PsyD Clinical Psychology (**Admission Suspended**)

Certificates & Options:

- Certificate in Sport & Exercise Psychology
- Combined MA/EdS programs in Professional Counseling
- Combined MA/EdS programs in School Counseling
- Post-Masters of Arts in Counseling Certificate Program (**Admission Suspended**)
- Post-Masters of Arts in School Counseling Certificate Program
- Professional Diploma in Marriage & Family Therapy

SCHOOL OF NURSING

Programs: 7

Programs:

- MA Nursing Education
- MSN Clinical Nurse Leader
- MSN Health Systems Administration (both on-campus and online)
- MSN Nursing Case Management/Administration
- MSN Nurse Practitioner (both on-campus and online)
 - Adult Nurse Track
 - Pediatric Track
- MSN School Nursing
- PhD Nursing

Certificates & Options:

- Lamaze International Childbirth Educator Certification
- School Nurse Certification
- Certificate in Case Management
- Certificate in Health Systems Administration
- Post-Master's Certificate Program in Advanced Practice: Adult Nurse Practitioner
- Post-Master's Certificate Program in Advanced Practice: Pediatric Nurse Practitioner
- MSN/MA in Nursing Education
- MSN in Health Systems Administration/MBA

(Continued)

2008-09 GRADUATE PROGRAM INVENTORY

SCHOOL OF DIPLOMACY & INTERNATIONAL RELATIONS

Programs: 1

Programs:

- MADI Diplomacy & International Relations

Certificates & Options:

- MA Diplomacy & International Relations/JD with the Law School (4 years)
- MA Diplomacy & International Relations/MA Asian Studies
- MA Diplomacy & International Relations/MA Strategic Communication
- MA Diplomacy & International Relations/MBA
- MA Diplomacy & International Relations/MPA

SCHOOL OF HEALTH & MEDICAL SCIENCES

Programs: 7

Programs:

- MS Athletic Training
- MS Health Sciences
 - Athletic Training Track
 - Health Profession Leadership Track
 - Movement Science Track
- MS Occupational Therapy
- MS Physician Assistant
- MS Speech-Language Pathology
- DPT Doctor of Physical Therapy
- PhD Health Sciences
 - Health Profession Leadership Track
 - Movement Science Track
 - Speech-Language Pathology Track

(Continued)

2008-09 GRADUATE PROGRAM INVENTORY

SCHOOL OF THEOLOGY

Programs: 3

Programs:

- MA Theology
 - General Track
 - Research Track
- MA Pastoral Ministry
 - Christian Spirituality
 - Great Spiritual Books
 - Healthcare Ministry
 - Seminary's Theological Education for Parish Services (STEPS)
 - Youth Ministry
- MDiv Divinity

Certificates & Options:

- Certificate in Christian Spirituality
- Certificate in Great Spiratual Books
- Certificate in Pastoral Ministry
- Certificate in Scripture Studies
- Certificate in Seminary's Theological Education for Parish Services (STEPS)
- Certificate in Youth Ministry
- BSE/MA Theology for Neo-Catechumanal Way Seminarians

TOTAL GRADUATE PROGRAMS:

Programs: 63

* Source: Seton Hall University Graduate Catalogue 2008-09.

2008-09 LAW PROGRAM INVENTORY

SCHOOL OF LAW

Programs: 3

Programs:

- MSJ Health, Science & Technology Law
 - Health Law Track
 - Intellectual Property Track
 - Health Law & Intellectual Property Track
- JD Law
- LLM Health Law

Certificates & Options:

- MBA/JD with School of Business (4 years)
- MADI/JD with School of Diplomacy and International Relations (4 years)

*

¹ Source: [Seton Hall University Graduate Catalogue 2008-09](#) and School of Law web site: <http://law.shu.edu>.

INDEX

A

Applications (Fall 2008).....	85-87
Applications (Trends 1999-2008).....	17-21
Attrition and Retention.....	60-63

B

Board of Regents	11
Board of Trustees.....	10
Biography of Mother Seton	4

C

Commuter Students	(See Residence Status)
Credit Hours (Fall 2008)	
By College & Level	118
By Dept & Subject Area	119-129
Credit Hours (Trends 1999/00-2008/09)	
By College	52-59
By Semester	48-51

D

Degrees Earned (2007-08)	
By Baccalaureate.....	130-132
By Doctoral	136
By Law	137
By Master's	133-135
Degrees Earned (Trends 1998/99-2007/08)	
By Baccalaureate.....	69-71
By Doctoral	76
By Law School	77
By Master's	72-75
Total By Gender.....	64-68

E

Employees (Fall 2008)	
By Occupation, Salary, Gender and Race	150-152

Enrollment (Fall 2008)	
Freshmen	90-96
Graduate	105-112
Law School.....	113-116
Undergraduate	97-104

Enrollment (Trends 1999-2008)	
By College	29-37
By Major	38-47
By Semester.....	25-28

Ethnicity	(See Race)
-----------------	------------

F

Faculty (Fall 2008)	
By College/Gender/Rank/Salary	146-147
By Tenure/Rank/Gender/Race	148-149

Faculty (Trends 1998-2008)	141-145
----------------------------------	---------

Fall 2008	
Applications	85-87
Credit Hours	117-129
Degrees Earned	130-137
Freshmen	88-96
Graduate Students	105-112
Law School Students.....	113-116
Undergraduate Students	97-104

Finances (Trends FY01 to FY08)	
Balance Sheet.....	160
Financial Ratios.....	161
Statement of Accounts	157-159

Freshmen (Fall 2008)	
By Admit Status.....	91
By College	91
By High School Rank	88
By Major	92-93
By NJ County	94
By Race	91
By Residence	91
By SAT	89-90
By State	95-96

FTE (Full-Time Equivalence – Fall 2008)	117
---	-----

INDEX

G

Graduate Students (Fall 2008)	
By College	105
By Degree	105
By Major	106-109
By NJ County	112
By Race	105
By State	114-115
Graduation Rates	78

H

Headcounts	(See Enrollment)
Historical Milestones	6-8
High School Rank	88
History	5

L

Law School Students (Fall 2008)	
By Class	113
By Major	113
By NJ County	116
By Race	113
By State	114-115

M

Major	
Degree Trends: Baccalaureate	69-71
Degree Trends: Doctoral	76
Degree Trends: Law	77
Degree Trends: Master's	72-75
Degrees 2007-08: Baccalaureate	130-132
Degrees 2007-08: Doctoral	136
Degrees 2007-08: Law	137
Degrees 2007-08: Master's	133-135
Enrollment Fall 2008: Freshmen	92-93
Enrollment Fall 2008: Graduate	106-109
Enrollment Fall 2008: Law	113
Enrollment Fall 2008: Undergrad	99-101
Enrollment Trends: Graduate	42-46
Enrollment Trends: Law	47
Enrollment Trends: Undergraduate	38-41

Mission Statement	3
-------------------------	---

N

New Jersey County	
Freshmen	94
Graduates	112
Law	116
Undergraduates	104

O

Officers of the University	12
Organizational Chart	14

P

Past Presidents	13
Program Inventories	
Graduate	172-179
Law School	180
Undergraduate	165-171

R

Race	
Attrition	62
Degrees 2007-08: Baccalaureate	130-132
Degrees 2007-08: Doctoral	136
Degrees 2007-08: Law	137
Degrees 2007-08: Master's	133-135
Employees (Fall 2008)	150-153
Faculty (Fall 2008)	146-149
Freshmen (Fall 2008)	91
Graduates (Fall 2008)	105
Law Students (Fall 2008)	113
Undergraduates (Fall 2008)	98
Residence Status	
Freshmen (Fall 2008)	91
Undergraduate (Fall 2008)	98
Resident Students	(See Residence Status)
Retention and Attrition	60-63

INDEX

S

SAT Averages (Fall 2008).....	89-90
SAT Averages (Trends 1999-2008)	
By Admission Status.....	24
By College	20-23
Sesquicentennial Vision	3
Seton, Elizabeth Ann, Biography	4

U

Undergraduate Students (Fall 2008)	
By Class.....	97
By College	97
By Major.....	99-101
By NJ County.....	104
By Race	98
By Residence.....	98
By State	102-103
United States	
Freshmen.....	95-96
Graduates	110-111
Law	114-115
Undergraduates	102-103